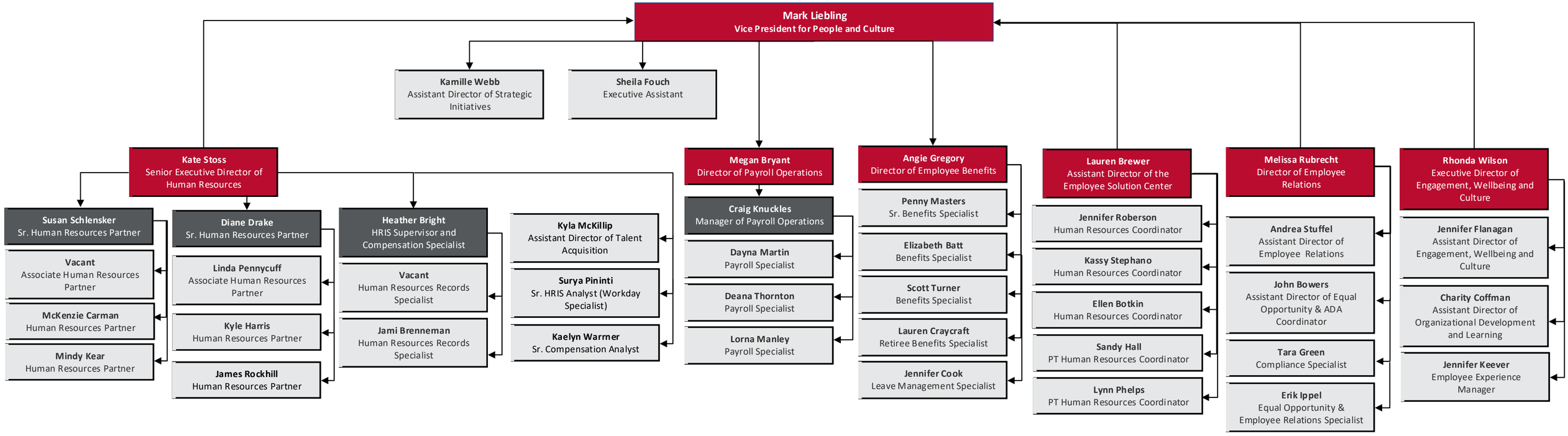
Mark Liebling
Vice President for People and Culture
Kamille Webb
Assistant Director of Strategic Initiatives
Sheila Fouch
Executive Assistant
Kate Stoss
Senior Executive Director of Human Resources
Susan Schlensker
Sr. Human Resources Partner
Vacant
Associate Human Resources Partner
McKenzie Carman
Human Resources Partner
Mindy Kear
Human Resources Partner
Diane Drake
Sr. Human Resources Partner
Linda Pennycuff
Associate Human Resources Partner
Kyle Harris
Human Resources Partner
James Rockhill
Human Resources Partner
Heather Bright
HRIS Supervisor and Compensation Specialist
Vacant
Human Resources Records Specialist
Jami Brenneman
Human Resources Records Specialist
Kyla McKillip
Assistant Director of Talent Acquisition
Surya Pininti
Sr. HRIS Analyst (Workday Specialist)
Kaelyn Warrner
Sr. Compensation Analyst
Megan Bryant
Director of Payroll Operations
Craig Knuckles
Manager of Payroll Operations
Dayna Martin
Payroll Specialist
Deana Thornton
Payroll Specialist
Lorna Manley
Payroll Specialist
Angie Gregory
Director of Employee Benefits
Penny Masters
Sr. Benefits Specialist
Elizabeth Batt
Benefits Specialist
Scott Turner
Benefits Specialist
Lauren Craycraft
Retiree Benefits Specialist
Jennifer Cook
Leave Management Specialist
Lauren Brewer
Assistant Director of the Employee Solution Center
Jennifer Roberson
Human Resources Coordinator
Kassy Stephano
Human Resources Coordinator
Ellen Botkin
Human Resources Coordinator
Sandy Hall
PT Human Resources Coordinator
Lynn Phelps
PT Human Resources Coordinator
Melissa Rubrecht
Director of Employee Relations
Andrea Stuffel
Assistant Director of Employee Relations
John Bowers
Assistant Director of Equal Opportunity & ADA Coordinator
Tara Green
Compliance Specialist
Erik Ippel
Equal Opportunity & Employee Relations Specialist
Rhonda Wilson
Executive Director of Engagement, Wellbeing and Culture
Jennifer Flanagan
Assistant Director of Engagement, Wellbeing and Culture
Charity Coffman
Assistant Director of Organizational Development and Learning
Jennifer Keever
Employee Experience Manager
Key:
Leadership
Supervisor