

FACULTY AND PROFESSIONAL PERSONNEL HANDBOOK

BALL STATE UNIVERSITY

MUNCIE, INDIANA

SECTION I	Organization and Administration of the University
SECTION II	Faculty and Professional Personnel Policies
SECTION III	Professional and Related Opportunities
SECTION IV	Academic Policies and Procedures
SECTION V	Code of Student Rights and Responsibilities
SECTION VI	Appendix

ACADEMIC YEAR 2005-2006

**Compiled by the Office of the Provost
and Vice President for Academic Affairs**

**Ball State University practices equal opportunity in education and employment
and is strongly and actively committed to diversity within its community.**

FOREWORD

This is a handbook for faculty and professional personnel. The purpose of this handbook is to present policies, procedures, and regulations approved by the University Senate, the President, and/or the Board of Trustees. This handbook is revised annually and issued by the Office of the Provost and Vice President for Academic Affairs.

TABLE OF CONTENTS

Foreword	ii
Table of Contents	iii-vi
Statement on Rights and Responsibilities.....	vii
Description of the University	vii
Vision	viii
Mission	viii
Bill of Rights and Responsibilities, Faculty, Professional Personnel, Staff	ix-xii

SECTION I: ORGANIZATION AND ADMINISTRATION OF THE UNIVERSITY

Organization and Administration of the University	1-2
Administrative Organization	1-2
Organization for Policy Making	2
Administrative Chart	3
Academic Affairs Chart.....	4
Constitution of the University Senate	5-11
Duties and Responsibilities	5-6
Membership.....	6-7
Structure and Organization.....	7-8
Agenda Committee	8
Governance and Elections Committee.....	8
University Councils and Committees	8-10
Amendments.....	10-11
The University Council and Committee System	11-34
General Structure.....	11-16
Councils and Committees	11-34
Campus Council and Committees	11-16
Events Programming and Scheduling Committee	12-13
Public Safety Committee	13-14
University Traffic Appeals Subcommittee	14
Student Activities Committee.....	14-15
Student Center Committee.....	15
Student Financial Assistance Committee ..	15-16
Student Rights, Ethics and Standards Committee	16
Faculty Council and Committees	16-25
Faculty Council	16-17
Academic Freedom and Ethics Committee	18
Contract Faculty Committee.....	18-19
Creative Arts Committee	19
Creative Teaching Committee	19
Graduate Education Committee.....	19-20
Instructional Media Support Committee....	20-21
Library Committee	21
Professional Education Committee.....	21-22
Salary and Benefits Committee	22
Special Leave Committee.....	23
Teaching Evaluation Committee	23-24
Undergraduate Education Committee.....	24-25

University Promotion and Tenure Committee	25
University Council and Committees	25-33
University Council	25-27
Academic Assessment and Institutional Research Committee.....	27
Admissions and Credits Committee	27-28
Athletics Committee.....	28-29
Extended Education Committee	29
Financial and Budgetary Affairs Committee	29-30
Information Technology Committee	30
International Programs Committee.....	30-31
Judicial Committee.....	31
Master Planning and Facilities Committee.....	31-32
Publications and Intellectual Properties Committee	32-33
Research Committee.....	33
Ball State University Governance System Policy Formulation Flow Chart	34
Definition of: School, Department, Center and Institute	35
Policy for the Reorganization of Academic Units	35-36
Termination or Phasing Out of Academic Units	36
NOTES	37-41

SECTION II: Faculty and Professional Personnel Policies

Appointment Classification Status	42-46
Regular Full-Time Faculty	42
Contract Full-Time Faculty	42-43
Contract Part-Time Faculty	43
Other Ranks	
Lecturer	43
Lecturer Emeritus	43
Visiting Professor	43
Adjunct Professor	44
Endowed Chair	44
Distinguished Professorship	44
John R. Emens Distinguished Professorship ...	44
Regular Professional Personnel	45
Continuing Contract Professional Personnel	45
Contract Professional Personnel	46
Terms of Appointment	46-47
Reassignments	47
Contract and Salary Information	47
Guidelines for Faculty Load Assignments and Reporting	47-49
Files	49
Appointment, Academic Freedom, and Tenure.....	50

Equal Opportunity and Affirmative Action Policy.....	51	Procedures in Cases Where Termination of a Tenured Faculty or Professional Personnel Member's Appointment is Proposed.....	137-142
Affirmative Action Plan for Disabled Individuals	51	Procedures for Disciplinary Actions Other Than Termination.....	142-144
University Statement on Sexual Harassment.....	52-54	Policy for the Evaluation of Teaching.....	144-145
Anti-Harassment Policy.....	55	Guidelines to be Followed in Evaluation of Teaching	145-146
AAUP Statement on Professional Ethics.....	56	Policy for Evaluation of Research, Publication, Creative Endeavors, or Other Scholarly Productivity.....	146
Social Security Number Policy.....	57-58	Policy for Evaluation of Service.....	146-147
University Promotion and Tenure Document	59-76	Meeting Classes and Following Examination Schedules	147
Guidelines for Promotion and Tenure	59	Leaves and Absence from Duty	148-153
Definitions.....	59-60	Special Assigned Leave with Pay Program	148-150
Policy Statements	60-64	Assigned Leave With Pay Program.....	150
For Promotion.....	60-61	Paid Sick Leave	150
For Tenure	61-64	Military Leave	150
For Materials to be Presented for Promotion and Tenure Purposes	64	Family and Medical Leave	151
Promotion and Tenure Committee Structure	65	Other Leaves of Absence	151-152
Department Promotion and Tenure Committees.....	65	Absence from Duty	152
College Promotion and Tenure Committees.....	65	Continuation of the Benefit Programs While on Leave	152
Academic Affairs Promotion and Tenure Committee	65-66	Benefit Programs Chart	153
University Promotion and Tenure Committee	66-67	Anti-Nepotism Policy and Procedures for Faculty and Professional Personnel	154-155
Academic Rank	67	Position Vacancy.....	155
Instructor	67	Graduate Faculty Policy	155-157
Assistant Professor	67	Criteria for Classification for Professional Education Faculty: Category I and Category II Professional Education Faculty.....	158
Associate Professor.....	67	Indemnification of University Personnel	158-160
Professor.....	67	The Selection and Appointment of Chairpersons/Directors of Departments, Schools, or Other Units in Which There Is a Faculty Electorate that Recommends Appointment.....	160
Advancement in Rank	67	Evaluation of Chairpersons/Directors of Departments, Centers, Institutes, Schools, or Other Units	160-161
Academic Rank for Professional Personnel	67	Review of an Academic Unit by Its Own Organization	161
Procedures for Promotion and Tenure.....	67-69	Procedure for the Selection of a College Dean.....	161
Procedures for Promotion.....	67-69	Dean's Staff.....	161
Procedures for Tenure	69	Policies for Distance Education Courses.....	162-164
Right of Appeal Re: Promotion and Tenure ...	69-76	Policy for the Protection of Human Subjects in Research.....	165-173
Collegiate Promotion and Tenure Documents.....	77-124	Policy for Animal Care and Use.....	173-174
Applied Sciences and Technology	77-83	Policy for Research Involving Recombinant DNA Molecules and Research Involving Infectious Materials.....	175-179
Architecture and Planning	84-90	On Preventing Conflicts of Interest	
Business.....	91-94		
Communication, Information, and Media	95-100		
Fine Arts.....	101-109		
Sciences and Humanities	110-114		
Teachers College	115-124		
Academic Affairs Promotion and Tenure Document	125-128		
Policies for Annual Salary Adjustments Faculty and Professional Personnel.....	129-130		
Summer Session Salary Policies.....	131		
Policy on Conflict of Interest and Conflict of Commitment.....	132-135		
Employee Benefits.....	135		
Procedures for Collecting Delinquent Accounts Owed the University by Its Faculty/Professional Personnel.....	136-137		

in Government-Sponsored Research at Universities.....	179-181
Patent and Copyright Committee	181
University Patent Policy	181-183
Ball State University Copyright Policy	183-187
Privileges and Responsibilities of Technology Users	187
Graduate Assistants in Teaching Roles	187
Guidelines for Graduate Assistantships	187-188
NOTES	189-193

SECTION III: Professional and Related Opportunities 194-197

Faculty and Professional Development Opportunities	194
Faculty Publications	194
Reprints of faculty Publications	194
Faculty Research Grants	194
Creative Teaching Grants	194
Creative Arts Grants	194
Educational Assistance Program	194-195
Enrolling in Graduate Work	195-196
Fee Remission	196
NOTES	197

SECTION IV: Academic Policies and Procedures 198-231

Posting of Courses and Curricula	198-199
Process for Annual Course Review	199
Flow Chart on Posting of New Programs and Major Revisions in Existing Programs	200
Policies and Procedures for Graduate Certificate Program	201-202
Guidelines for Assessment of Student Learning in Undergraduate Programs	203
Academic Intersession	204
Scheduling of Classes	204
Baccalaureate Curriculum Classifications and Policies on the Scope of Majors and Curricular Patterns	204
Definitions	204
Baccalaureate Degrees	204-206
Posthumous Baccalaureate Degrees	206
Enrolling of Students	206
Change of Course	206-207
Types of Credit	207
Credit/No-Credit Policy	207
Credit Other Than By Regular Enrollment in the University	208
Television Network Courses (Credit)	208
Residence Credit	208
Continuing Education Unit	208
Withdrawal from a Class	208-209
Withdrawal from All Classes During a Semester or Term	209-210
Course Repetition	210
Syllabi of Courses	210

Double-Numbered Taught/With Courses	210-211
Field Trips	211
Internships and Practica	211
Research Paper	212
Creative Research Project Plan	212
Graduate Student Research	212
Posthumous Graduate Degrees and Certificates of Recognition	212
Student Attendance	213
Class Visitation	213
Policy on Grades: Responsibility of Instructor and Right of Student	213-215
Final Examination Guidelines	215-216
Discontinuance of Graduate Courses	216
Discontinuance of Graduate Degree Majors and Programs	216
Selection and Presentation of Lecturers or Speakers by Student Organizations	216-217
Policy Statement on Selection of Campus Speakers	217-218
The Student in the University	218-219
Pet Policy	219-220
Testing of Matriculants	220
Office of Academic Advising	220
Financial Assistance to Students	221
Veterans' Services	221
International Programs	221-222
Career Center	222
Health Center	222
Counseling Students	222
Rehabilitation Assistance for Students	222
Burriss School	222
Museum of Art	223
Outdoor Laboratories in Science	223
Student Organizations	223
Convocations, Artist Series, Concert Series	223
Special Events on Campus	223-224
Examination, Scanning, and Evaluation Services	224
Commencement	224
Ball State University Intercollegiate Athletics	224-225
Statement of Principles for Intercollegiate Athletics at Ball State University	225-227
Guidelines on Fund-Raising Activities	227-228
NOTES	229-231

SECTION V: Code of Student Rights and Responsibilities 232-271

Introduction	232
Bill of Rights and Responsibilities	232
Student's Relation to Civil Law	232-233
Student's Relationship to Community	233
Student's Relation to University	233
Academic Freedom	234

Additional Rights and Responsibilities.....	234-235
Right to Funeral and Bereavement Leave	235
Authority	236
Equitable Procedures	236-237
Definitions	237
Code of Conduct.....	238-240
Disciplinary Procedures.....	240
Housing and Residence Life	241-242
Recreation Services	242-243
Referrals to the Office of Dean.....	243
Disciplinary Procedures for Violations	
of Regulations by a Student Organization ..	244-246
Disciplinary Procedures – Office of	
the Dean of Students.....	246-249
Grade Appeals	249-251
Student Academic Ethics Policy.....	251-256
Academic Dishonesty	251-252
Implementation Procedures	252-253
University Academic Ethics Committee	
Composition	253
Procedures	253-254
Determination and Recommendations...	254-255
Punishment	255
Records of Academic Dishonesty.....	255-256
Alcohol Policy	257
Computer Users Policies	257-259
Harassment Policy	259
Hazing Policy	260
Involuntary Withdrawal Policy	260-261
Pet Policy	262
Records Policy.....	262-263
Sexual Harassment Policy	263-265
Sexual Misconduct Policy	265-266
Smoking Policy	266-267
Procedure for Student Funeral and	
Bereavement Leaves.....	267
Use of Property for Expressive Policy.....	267-269
Weapons Policy	270
NOTES	271
SECTION VI: Appendix.....	272
Drug-Free Workplace Act of 1988.....	272
Mediation/Conciliation Service:	
A Conflict Resolution Alternative	272
INDEX	273-289

STATEMENT ON RIGHTS AND RESPONSIBILITIES

1. The Ball State University Board of Trustees reaffirms its commitment to the University Community and the citizens of Indiana to provide optimum educational opportunity for all students of the University. A vital part of such education is the assurance of academic freedom on the campus. The trustees recognize and accept their responsibility to preserve the right of all members of the University community to examine critically the University and the society of which it is a part. The trustees further call upon the faculty, students, and administrative officials of the University to share the responsibility for maintaining an academic atmosphere on the campus which is conducive to the exploration of all issues in a rational manner as befits an institution of higher learning.
2. In order to guarantee this academic climate including freedom of speech and peaceful assembly on the campus, the regular operation of the University must be maintained. The trustees expect the responsible University officials to take appropriate steps when any Ball State University student and/or any other person or persons engages in conduct which interferes with the freedom of movement of persons on the campus, disrupts or obstructs the work and activities of the University or the members of the University community, or engages in any conduct which includes intimidation, coercion, violence, or the threat of violence. Disruption of the institution's operation and/or the infringement upon the rights of others within the University by any persons will not be tolerated.

The Board of Trustees, October 17, 1968

DESCRIPTION OF THE UNIVERSITY

1. Ball State University is a comprehensive, publicly assisted institution of higher learning whose mission is to provide excellent education. It is located in Muncie, Indiana, a city of 70,000, fifty-six miles northeast of Indianapolis. Although its primary concern is for the citizens of Indiana, it offers programs with appeal to regional, national, and international audiences.
2. Ball State University offers a strong undergraduate liberal and professional education and selected graduate programs of high quality. Ball State students can choose from a comprehensive range of academic programs at the associate, baccalaureate, and master's levels, as well as doctoral programs in areas where the University has special competence. In addition to core academic programs in the arts, sciences, and humanities, the University offers more than 140 major and minor areas of study through its seven colleges: Applied Sciences and Technology; Architecture and Planning; Business; Communication, Information, and Media; Fine Arts; Sciences and Humanities; and Teachers College.
3. The University has a selective admissions policy; in some areas, such as architecture, the University is very selective. Exceptionally well-qualified undergraduate students may enroll in the Honors College for more intellectually demanding programs of study. Students who have not decided on a major or who may need to strengthen their learning skills can take advantage of the special academic assistance and intensive educational counseling offered by University College.
4. As part of Ball State's commitment to excellence in education, the University offers students a friendly, collegial atmosphere; a full range of out-of-class activities; and excellent, well-planned academic, residential, and recreational facilities. An impressive array of student support services contributes to the personal, social, and intellectual development of all students.
5. Although Ball State University is primarily a residential academic community, it also supports programs that reach students well beyond the immediate campus. Through interactive telecommunications, Internet courses, and on-site courses, Ball State distance learning students are able to take courses and entire degree programs. The University has a strong commitment to cultural diversity and international programs. It offers exchange programs with universities throughout the world and a wide variety of opportunities for students to study abroad.

VISION

Ball State University will be a national model for all who seek intellectual vitality in a learner-centered and socially responsible academic community.

The Board of Trustees, May 5, 2001

MISSION

1. Ball State University is a learning community engaged in the discovery of knowledge, the integration of learning experiences, and their application through civic and professional leadership.
2. We value the following attributes as they relate to the mission:
 - 2.1 In our learning community, we value –
 - . Challenge and achievement
 - . Teamwork and problem-solving
 - . Personalized learning
 - 2.2 In our discovery of knowledge, we value --
 - . Intellectual freedom
 - . Inquiry and investigation
 - . Creative activity
 - 2.3 In our integration of learning experiences, we value –
 - . Connection
 - . Coherence
 - . Collaboration
 - 2.4 In our civic and professional leadership, we value –
 - . Integrity
 - . Social justice
 - . Social responsibility

The Board of Trustees, May 5, 2001

BILL OF RIGHTS AND RESPONSIBILITIES

For Faculty, Professional Personnel, and Staff of Ball State University

Preamble

Members of the University have an obligation to fulfill the responsibilities incumbent upon all citizens, as well as the responsibilities of their particular roles within the academic community. All members share the obligation to respect

- . The fundamental rights of others as citizens;
- . The rights of others based upon the nature of the educational process;
- . The rights of the institution;
- . The rights of members to fair and equitable procedures for determining when and upon whom penalties for violation of campus regulations should be imposed.

I Individual's Relation to Civil Law

As citizens, members of Ball State University enjoy the same basic rights and are bound by the same responsibilities to respect the rights of others as are all other citizens.

1. Among the basic rights are freedom of speech, freedom of press, freedom of press, freedom of peaceful assembly and association, freedom of political beliefs, and freedom from personal force and violence, threats of violence, and personal abuse.
2. Freedom of the press guarantees there will be no censorship of students or of any other individuals in the Ball State community. Professional journalistic standards encourage the public's right to know, accepted ethical practices, accuracy, objectivity, and fair play; students and other individuals in the University community are encouraged to follow these standards.
3. It should be made clear in writings and broadcasts that editorial opinions are not necessarily those of Ball State University or its members.
4. The campus is not a sanctuary from the local, state, and federal law.
5. The University does not stand in loco parentis for its members.
6. Admission to and employment by the University shall be in accord with the provisions against discrimination in the local, state, and federal law.

II Academic Freedom

All members of Ball State University have other responsibilities based upon the nature of the educational process and the requirements of the search for truth and its free presentation. These rights and responsibilities include the following:

1. Obligation to respect the freedom to teach, learn, and to conduct research and publish findings in the spirit of free inquiry (i.e., without detriment to or denigration of other, especially untried, methods and/or subjects of inquiry).
 - 1.1 Institutional censorship and individual or group intolerance of the opinions of others are inconsistent with this freedom, it being understood that assigning priorities or rankings to investigative programs may be an administrative necessity.

- 1.2 Freedom to teach and learn implies that students, faculty, and administrators have the responsibility to respect and consider suggestions without detriment to grades or positions of the persons submitting them.
- 1.3 Free inquiry implies that faculty and/or faculty-directed student research - the results of which are predestined for classification under the National Security Act - - may be conducted only under the conditions imposed by the statements in the Faculty and Professional Personnel Handbook, "On preventing conflicts of interest in government-sponsored research at Universities," and with prior knowledge of the intended restrictions to be placed on the distribution of the results.
2. Obligation not to infringe upon the right of any of the members of the University community to privacy in office, laboratories, and residence and in the keeping of personal papers, confidential records, and effects, subject only to the local, state, and federal law and to conditions voluntarily entered into.
 - 2.1 Permanent records will not contain information concerning religion, political or social beliefs, and membership in any organization other than honorary and professional organizations directly related to the academic processes, except upon expressed written request of the member in question.
3. Obligation not to interfere with the freedom of members of the University community to pursue normal academic and administrative activities, including freedom of movement.
4. Obligation not to interfere with the freedom of any member of the University community to hear and to study unpopular and controversial views on intellectual and public issues.
5. Right to identify oneself as a member of the University and a concurrent obligation not to speak or act on behalf of the institution, or any group of members therein, without authorization.
6. Right to hold public meetings in which members participate, to post notices, and to engage in peaceful, orderly demonstrations. Reasonable and impartially applied rules, designed to reflect the academic purposes of the institution and to protect the safety of the campus, shall be established regulating time, place, and manner of such activities and allocating the use of facilities in accordance with (1) Policy Concerning Distribution, Solicitation, Fund Raising, Sales, and Commercial Activity on University Property - - Office of Vice President for Business Affairs; (2) Policy on Selection and Presentation of Lecturers or Speakers by Student Organizations - - Faculty and Professional Personnel Handbook; (3) Policy on Special Events on Campus - - Faculty and Professional Personnel Handbook.
7. Right to recourse if another member of the University community is negligent or irresponsible in performance of his or her responsibilities, or if another member of the University community represents the work of others as his or her own.
8. Obligation to maintain an environment conducive to respect for the rights of others and fulfillment of academic responsibilities.

III Individual's Relation to University

Ball State University as an institution of higher education and any division or agency which exercises direct or delegated authority for the institution has rights and responsibilities of its own, including

1. Obligation to provide opportunities for members of the University to present and debate public issues.
2. Obligation not to take a position as an institution in electoral politics.
3. Right and obligation to protect the members of the University and visitors to it from physical harm, threat of harm, and abuse; its property from unauthorized use and damage; and its academic and administrative processes from interruption.
4. Right to require that persons on the campus be willing to identify themselves by name and address, and state what connection, if any, they have with the University.
5. Right to establish reasonable standards of conduct for all persons on the campus in order to safeguard the educational process and to provide for the safety and welfare of members of the campus, visitors, and University property.
6. Right to prohibit individuals and groups who are not members of the University from using its name, its finances, and its physical and operating facilities for political activities or for commercial activities, except as specifically agreed to in writing by the proper authorities of the University.
7. Right to prohibit members of the University from using its name, its finances, or its physical and operating facilities for commercial activities, except in cases involving recognized student and faculty groups as provided for in policies governing use of the campus facilities and fund raising activities.
8. Right and obligation to provide, for recognized groups of members of the University, the use of campus facilities under the rules of the campus, including use for political purposes such as meetings of political clubs; to prohibit use of its facilities by individual members or groups of members on a regular or prolonged basis as free headquarters for political campaigns; and to prohibit use of its name and its finances for any political purpose at any time. Use of other resources for political purposes must comply with existing local, state, and federal laws.

IV Judicial Process

All members of Ball State University have a right to fair and equitable procedures for determining the validity of charges of violation of campus regulations.

1. The procedures shall be structured so as to facilitate a reliable determination of the truth or falsity of charges and to meet the fundamental requirements of fairness and to be an effective instrument for the maintenance of order.
2. All members of the University have the right to know in advance the range of penalties for violations of campus regulations. In addition, all members have the right to obtain a codification of all specific policies of the University, (e.g., routine administrative policies, Faculty and Professional Personnel Handbook) their rights under accepted judicial due process, and the process of appeal to which they are entitled.

3. Charges of minor infractions of regulations, for which a member is penalized by small fines or reprimands which do not become part of permanent records, may be handled expeditiously by the appropriate individual or committee. Persons so penalized have the right to appeal.
4. In cases involving charges of infractions of regulations which may lead to notation in permanent records, or to more serious penalties such as suspension or permanent dismissal from the University, members have a right to formal procedures with adequate due process, including rights of appeal.
5. Any person penalized for either a minor or a serious infraction of established University policy has the right to appeal according to approved University procedures.
6. Members of the University charged with or convicted of violations under general law may be subject to University sanctions for the same conduct, in accord with established policies and procedures, where the conduct is in violation of University rules which protect other members of the University or safeguard the educational process.

**V Statement of
Principles on
Academic
Freedom and
Tenure**

Nothing in this document shall in any way limit the procedural rights of a member of the Ball State University faculty as set forth in the 1940 “Statement of Principles on Academic Freedom and Tenure” prepared by the American Association of University Professors and the Association of American Colleges and adopted by the State Teachers College Board, June 4, 1944.

The University Senate, November 2, 1972
The Board of Trustees, December 20, 1972
The University Senate, April 28, 1988
The Board of Trustees, May 20, 1988
The University Senate, March 19, 1992
The Board of Trustees, April 20, 1992

SECTION I

ORGANIZATION AND ADMINISTRATION OF THE UNIVERSITY

Administrative Organization

1. A chart of the administrative organization of the University is shown on pages 3 and 4.
2. The President of the University is responsible for the general administration of the University and is supported by five officers: the Provost and Vice President for Academic Affairs, the Vice President for Marketing, Communications and Enrollment Management, the Vice President for University Advancement, the Vice President for Business Affairs and Treasurer, and the Vice President for Information Technology and Executive Assistant to the President.
3. The Provost and Vice President for Academic Affairs is the chief academic officer and second ranking executive officer of the University. The Provost and Vice President for Academic Affairs provides overall leadership and direction for the academic program of the University. Reporting to the Provost and Vice President for Academic Affairs are the Associate Provosts, the Assistant to the Provost, and the deans of the seven colleges (Applied Sciences and Technology; Architecture and Planning; Business; Communication, Information, and Media; Fine Arts; Sciences and Humanities; and Teachers College).
4. The Vice President for Marketing, Communications and Enrollment Management provides leadership for marketing, communications, enrollment planning and for those services related to the out-of-class growth and development of students from pre-enrollment through commencement. Among the areas reporting to the Vice President for Marketing, Communications and Enrollment Management are Admissions, Registration and Academic Progress, Scholarships and Financial Aid; Executive Director of University Communications consisting of Design Services, Display Services, Electronic Media and Photo Services; Director of University Marketing; and Director of Systems Technology.
5. The Vice President for University Advancement has responsibility for all development and fundraising, long-range strategic plans for University advancement which further the academic goals of the institution and which meet the University's long-term need for increased private support; overall supervision of Alumni Programs, the Alumni Center and Advancement Services and relations with the Ball State University Foundation to assure that activities of the Foundation and the University are coordinated.
6. The Vice President for Business Affairs and Treasurer is concerned with all of the business and financial affairs of the University, including budgeting, accounting, auxiliary and service enterprises, and buildings and grounds.
7. The Vice President for Information Technology has responsibility for the design, implementation, and maintenance of the infrastructure for information technology throughout the campus, and the promotion, training, and support of technology use for academic, administrative, and professional activities.
8. The Executive Assistant to the President serves as liaison with the Board of Trustees, serves as ex officio member of the University Council and the Governance and Elections Committee, and assists the President in the general administration of the University.

9. The University Officers comprise the President, the Provost and Vice President for Academic Affairs, the Vice President for Marketing, Communications and Enrollment Management, the Vice President for University Advancement, the Vice President for Business Affairs and Treasurer, the Vice President for Information Technology and Executive Assistant to the President.

ORGANIZATION FOR POLICY MAKING

1. The principal agent for the formulation of educational policy at Ball State University is the University Senate (see the "Constitution of the University Senate," Faculty and Professional Personnel Handbook). Following the pages given to the Constitution is the Ball State University Council and Committee System as prepared by the Governance System Task Force, approved by University faculty, University Senate and adopted by the Board of Trustees, December 17, 2004.
2. In addition to the University Senate, Ball State University has two other representative bodies - - a Staff Council elected by non-academic staff members, and a Student Senate - - which select their memberships according to the procedures set forth in their constitutions. These two bodies may establish committees or boards and delegate certain responsibilities to them. The Staff Council and the student Senate also have the privilege of making recommendations on matters of concern to the appropriate council or committee or to the Office of the President.

Insert Administrative Chart 2005

ARCHIVE

Insert Academic Affairs Chart 2005

CONSTITUTION OF THE UNIVERSITY SENATE¹

Preamble

The purpose of this Constitution is to establish an orderly process whereby the academic-related groups may share in the determination of educational policy to the end that the purposes of Ball State University may be fully realized. The Senate is advisory to the President and the Board of Trustees. Organization for policy formation is not to be confused with administrative organization; the purpose of the latter being to designate clearly the responsibility and authority for performing certain institutional tasks that are dictated by accepted policy.

I Duties and Responsibilities

1. The University Senate shall serve as the agency with primary responsibility for formation of educational policy at Ball State University.
 - 1.1 It has primary responsibility for decisions on the following matters of educational policy subject to review and acceptance or rejection by the President and Board of Trustees:
 - 1.11 Standards for admission, selection, and retention of students;
 - 1.12 Curricular requirements;
 - 1.13 Instructional standards;
 - 1.14 Requirements for granting of degrees;
 - 1.15 Standards of academic freedom and professional responsibility.
 - 1.2 It may advise the President and the Board of Trustees on the following matters of institutional policy:
 - 1.21 Appointment, promotion, tenure, and dismissal of faculty members and professional personnel and programs of faculty and professional personnel welfare such as salaries, insurance, and special leave;
 - 1.22 Selection and removal of the President and principal academic officers having University-wide responsibilities as well as the creation or abolition of such offices;
 - 1.23 Major issues affecting current or projected budget decisions, and expenditures of funds allocated to instruction and academic or instruction-related research;
 - 1.24 Selection and retention of departmental and unit chairpersons and collegiate deans; and
 - 1.25 Principles and guidelines for other educational matters related to the mission and goals of the institution.
 - 1.3 The University Senate shall transmit its minutes, decisions, and policy recommendations to the President. The President will provide the Board of Trustees with the minutes of all University Senate meetings and will inform the Board of Trustees of University Senate actions. The President will take to the Board all University Senate actions which require approval by the Board.
2. The University Senate may delegate such tasks and activities as it sees fit to its councils and committees but shall itself remain charged with the following duties and responsibilities:
 - 2.1 To promote through all possible means the open and continuing discussion within the University of both broad educational questions and specific matters of academic concern;
 - 2.2 To serve as the final forum for determining an official opinion representing the academic community of the University on any issue affecting educational policies or the status and well-being of the faculty and professional personnel;

- 2.3 To review expeditiously all policies and actions taken by its councils and committees, or forwarded to it by departments, colleges, and other governance units, and to make a specific disposition of each item as follows:
 - 2.31 Approval of it as received whenever the item is found to conform to established guidelines and principles;
 - 2.32 Return of it to the originating body with a clear written explanation of why it cannot be accepted in its existing form; or
 - 2.33 Referral of it to another council, committee, or governance unit to resolve any conflicts or uncertainties arising from possible effects on other programs or units; and
 - 2.34 To ensure through continuous monitoring that all operations and activities of the governance system of the University function effectively and to take all actions necessary to maintain or restore sound functioning.
3. University policies in all matters concerned with educational programs and with professional status and well-being take precedence over policies developed by individual academic or governance units.
 - 3.1 In cases where flexibility is permissible or desirable, the University Senate shall develop and approve guidelines and principles of procedure, approving policies developed by departments, colleges, and other governance units that conform to the guidelines and principles, or approving policies as desirable variants to guidelines and principles.
 - 3.2 Where no University policy exists, and no statement of guidelines or principles on a matter has been approved for use by departments, colleges, and governance units, those units may develop their own policies, the University Senate merely reviewing them to make certain they are fair and open in procedure and application, and making them a matter of record.
 - 3.3 In cases where departments, colleges, and other governance units have developed policies on a matter subsequently made the subject of a University policy, the University policy shall prevail, and the colleges and other governance units must bring their policies into conformity with the University policy within a reasonable time.

II Membership

1. Membership in the University Senate shall consist of the following elected and ex officio representatives:
 - 1.1 By virtue of their offices the President of the University, the Provost and Vice President for Academic Affairs, the chairpersons of the three councils of the University Senate, and one academic dean selected annually by all such deans to represent them;
 - 1.2 A total of forty-nine regular faculty representatives, one elected from each department for staggered two-year terms;
 - 1.3 A total of two contract faculty elected for staggered two-year terms by and from the full-time contract faculty with a minimum of three years of full-time, continual service to the university;²
 - 1.4 A total of five professional personnel representatives, one each elected by and from the five professional personnel areas, for staggered two-year terms. The electorate in each unit shall be the professional personnel on tenure, tenure-track, or continuing contracts. For purposes of participation in the governance system, faculty with primary assignment in one of the five professional areas shall be defined as professional personnel.
 - 1.5 By virtue of their offices the President of the Student Government Association; the President of the Student Senate, the President Pro Tempore of the Student Senate, one graduate student elected by the graduate student body at large, and six undergraduate students elected by the student body at large for one-year terms. In the case of vacancies the President of the Student Government Association shall appoint students to best represent the diverse student population at Ball State University.

2. At no time shall the total membership of the University Senate exceed seventy-one representatives. Needed adjustments will be made whenever changes occur in the number of units.
3. No person except students may serve more than three consecutive full terms as an elected member of the Senate.
4. All elections of faculty and professional personnel representatives to the University Senate will be conducted by the units which they represent under the supervision of the Governance and Elections Committee. Student representatives will be appointed by the Student Government Association. Appointments shall be made and elections shall be held by 15 March³ each year for Senators to be seated in the fall.
5. Ex officio and elected members of the Senate have full voting rights in University Senate and on University Senate standing committees. Any member of the University Senate who is unable to attend one or more of its sessions may designate an alternate from the same unit for such meetings. The alternate must register with the Secretary of the Senate before the start of the meeting to be eligible to participate and vote.
6. Resignations from the Senate must be submitted in writing to the Secretary of the Senate and contain a specific date of effectiveness.
7. If an elected senator is unable to discharge his or her obligations, the electorate of the unit concerned may by majority vote request the Governance and Elections Committee to declare the seat vacant.
8. When a faculty or professional personnel position is vacated in the Senate, a replacement will be elected to complete the original term through the same process used for electing the vacating representative. The person chosen as a replacement will be eligible for later election to another full term.⁴ When a student position is vacated in the Senate, a replacement will be appointed by the President of the Student Government Association.
9. The University Senate reserves the right to determine the eligibility of its members in accordance with this Constitution.
10. Student members must meet eligibility requirements in accordance with the bylaws of the Student Government Association.

III Structure and Organization⁵

1. The University Senate shall have three elected officers, chosen by majority vote to serve one year terms, who must be elected members and not ex officio members of the Senate. After the completion of Senate elections in the spring, a special session of the Senate will be convened no later than 30 April for the purpose of electing Senate officers and members of Senate standing committees. Those eligible to vote during this session will be newly elected Senators and sitting Senators who have one year remaining in their current term. Newly appointed and elected officers and committee members will be seated in the fall, and current-sitting officers will continue to serve until the fall.
 - 1.1 The Chairperson shall conduct all meetings of the Senate, serve as chairperson of its Agenda Committee, and represent the University governance system at the highest level. A parliamentarian shall be named each year by the Chairperson.
 - 1.2 The Vice Chairperson shall serve in all capacities as assistant to the Chairperson, as presiding officer whenever the Chairperson is unable to perform the duties of the office, shall serve as Vice Chairperson of the Agenda Committee, and as Chairperson of the Governance and Elections Committee.

- 1.3 The Secretary shall maintain and preserve all records of the Senate and governance system, assisted by a permanent Under Secretary designated by the Provost and Vice President for Academic Affairs, and shall serve as secretary of the Agenda Committee.
2. Two standing committees of the Senate shall be maintained on a continuing basis: the Agenda Committee, and Governance and Elections Committee.
 - 2.1 Agenda Committee⁶
 - 2.11 The membership of the committee shall consist of eleven individuals: by virtue of their offices the Provost and Vice President for Academic Affairs, ex officio, or a designee; the Chairperson, Vice Chairperson, and Secretary of the Senate; the Chairpersons of the Faculty Council, University Council and Campus Council; the President Pro Tempore of the Student Senate; and three elected members of the Senate chosen by the body, for staggered two year terms.
 - 2.2 Governance and Elections Committee
 - 2.21 The membership of the committee shall consist of fourteen individuals: seven faculty members, one representing each college, elected by and from the Faculty Council for staggered two year terms; one academic dean chosen by all such deans for a two year term; two professional personnel, elected by and from the University Council for staggered two year terms; one student, elected by and from the Campus Council for a one year term; the President of the University, ex officio, or a designee; the President of the Student Government Association, ex officio, or a designee; and the Vice Chairperson of the Senate, who shall serve as Chairperson of the committee. A secretary shall be elected by the committee each year.
3. In addition to its two standing committees the Senate may form such ad hoc committees as it deems necessary for carrying out its responsibilities. No ad hoc committee may continue in existence longer than twelve months unless its life is specifically extended by the Senate.
4. Other Operating Procedures⁷
 - 4.1 All Councils and Committees will submit their minutes and policy recommendations to the Agenda Committee.
 - 4.2 Policy recommendations shall require a simple majority vote of those present and voting to become the official recommendation of the University Senate. These recommendations shall become official when the minutes are approved.
 - 4.3 All existing educational policies approved by previous Senates will remain in effect until they are changed by appropriate action of the University Senate.
 - 4.4 At least four meetings shall be scheduled each semester during the academic year. The calendar shall be established by the Agenda Committee.
 - 4.5 The Senate may adopt for continuing or annual use such rules of procedure for conducting its or all University governance business as it deems appropriate.
 - 4.6 A quorum shall consist of a majority of the membership. Ex officio members shall count toward creating a quorum.
 - 4.7 Any changes made in the Faculty and Professional Personnel Handbook which fall within the purview of the Senate must be considered by the Senate.

IV University Councils and Committees

1. The Senate shall maintain three University Senate Councils – the Campus Council, the Faculty Council, and the University Council – to assist the University Senate in forming educational policies. The three University Senate Councils shall maintain the following standing committees:

- 1.1 **Campus Council:** Events Programming and Scheduling, Public Safety, Student Activities, Student Center, Student Financial Assistance, Student Rights, Ethics and Standards;
 - 1.2 **Faculty Council:** Academic Freedom and Ethics, Contract Faculty, Creative Arts, Creative Teaching, Graduate Education, Instructional Media Support, Library, Professional Education, Salary and Benefits, Special Leave, Teaching Evaluation, Undergraduate Education, University Promotion and Tenure;
 - 1.3 **University Council:** Academic Assessment and Institutional Research, Admissions and Credits, Athletics, Extended Education, Financial and Budgetary Affairs, Information Technology, International Programs, Judicial, Master Planning and Facilities, Publications and Intellectual Properties, and Research.
2. The establishment of new University Senate Councils and Council Standing Committees shall be recommended to the Senate by the Governance and Elections Committee.
3. The membership of each council will elect by majority vote a Chairperson, Vice Chairperson and a Secretary for a one year term who will constitute the Executive Committee responsible for the following:
 - 3.1 Proposing assignments to each of the standing committees on the Councils;
 - 3.2 Preparing an agenda for each meeting of the Councils;
 - 3.3 Receiving and forwarding recommendations or issues approved by each Council.
4. The Chairperson for the Campus Council shall be a student; the chairperson for the Faculty Council shall be a faculty member; and the chairperson of the University Council shall be a professional personnel member.
5. The duties of University Senate Councils and Council Committee officers shall be as follows:
 - 5.1 The chairperson shall conduct all meetings of the council or committee, provide leadership and coordination to the work of the body, and represent the body before others units of the governance system;
 - 5.2 The vice-chairperson shall serve as assistant to the chairperson and as presiding officer in the chairperson's absence;
 - 5.3 The secretary shall take the minutes of the council or committee and distribute them as directed, and shall serve as presiding officer in the absence of a vice chairperson whenever the chairperson is unable to perform the duties of the office.
6. Ex officio members shall not vote or hold office on Councils or Council Committees.
7. Each Council shall have the power to establish, on a temporary basis, ad hoc committees to inquire into a specific issue or topic related to its responsibilities and not under the jurisdiction of a Standing Committee. Such ad hoc Committees shall be established by resolution of the entire Council, which shall specify the membership and duration of the ad hoc Committee. Each ad hoc Committee shall have a majority of its membership from Council members.
8. All actions of University Senate Councils and Council Standing Committees which establish or alter educational policy shall be referred to the University Senate for approval. Other actions not involving a change in educational policy shall be forwarded to the appropriate administrative officer. Implementation of such action is the responsibility of the administrative officer in accordance with University procedures.
9. All actions of University Senate Councils and Council Standing Committees are subject to review by the University Senate. Such action may be initiated by the Agenda

Committee or by a senator on the floor of the Senate supported by a majority of the members present and voting.

10. Any three members of a University Senate Council or committee may petition the chairperson to call a meeting of the body.
11. Meetings of councils, committees, and subcommittees are open meetings unless the chairperson announces in advance that a closed meeting is to be held for the purpose of discussing sensitive or personnel issues. Visitors may attend open meetings but are not permitted to participate unless invited to do so.⁸
12. A quorum is a majority of the members serving on a council or committee.
13. Each council or committee shall make a written summary report of its activities at the end of each academic year.
14. Each council or committee shall transmit eight copies of its minutes, the summary report, and also all bylaws and operating procedures adopted by the body as follows: one copy each to the Office of the President, the chairperson of the council, and the executive secretary of the council, and five copies to the Under Secretary of the University Senate, who shall forward one copy each to the Chairperson, Vice Chairperson, Secretary of the University Senate, the President of the Student Government Association, and the Ball State University Archives maintained by the University Libraries. However, the minutes of the Academic Freedom and Ethics Committee and the University Promotion and Tenure Committee insofar as they concern confidential personnel recommendations shall be distributed instead to the President, the appropriate Vice President, and the chairperson of the council.⁹
15. University Senate Council or committee members who cannot attend a meeting may with the concurrence of the chairperson arrange to have an informed substitute attend, provided that such substitute was eligible at the time of the original appointment or election to be appointed or elected from or representing the same constituency, if any.¹⁰ A substitute may participate in the deliberations of the body and may vote, but only after proper registration with the secretary of the body before the start of the meeting. When a position is vacated in the University Senate Councils, or Committees within the governance system, a replacement will be selected to complete the original term through the same process used for selecting the vacating representative. The person chosen as a replacement will be eligible for later selection to another full term.¹¹
16. University Senate Councils or committee members who establish a pattern of absences from official meetings, thus depriving their unit or constituency of representation, may be replaced upon the recommendation of the chairperson or the written request of at least one-third of the membership of the committee or council affected. Such recommendation or request shall be made to the Chairperson of the Governance and Elections Committee. After review by the Governance and Elections Committee, and being satisfied that appropriate notification to those involved has been made, the Governance and Elections Committee shall declare the position vacant and will initiate appropriate replacement procedures.¹²
17. The word “colleges” in this document refers to the following seven colleges: College of Applied Sciences and Technology; College of Architecture and Planning; Miller College of Business; College of Communication, Information, and Media; College of Fine Arts; College of Sciences and Humanities; and Teachers College.¹³

V Amendments¹⁴

This Constitution can be amended in the following manner: (1) presenting a written statement of the proposed amendment at a regular meeting of the University Senate and then at the next regular meeting of the University Senate securing a majority vote of those present and voting. If the proposed amendment receives such a majority vote, it will then be

distributed to all faculty and professional personnel units; (2) securing approval of the proposed amendment by a two-thirds vote of all those present and voting at meetings held within the faculty and professional personnel units within sixty calendar days of notification for a unit meeting to be held, with vote results from each unit to be reported promptly by the unit Chairperson/Head to the Provost and Vice President for Academic Affairs; and (3) securing the approval of the University Board of Trustees for the proposed amendment.

THE UNIVERSITY COUNCIL AND COMMITTEE STRUCTURE

I General Structure

Campus Council¹⁵

1. Membership

The membership of the Campus Council shall consist of the following:

1.1 Voting

- 1.11 Two faculty appointed by the Faculty Council, for staggered three year terms;
- 1.12 Two professional personnel appointed by the University Council, for staggered three year terms;
- 1.13 Nine students appointed by the Student Government Association for one year terms; seven selected by the Student Government Association and two selected by the Residence Hall Association.

1.2 Non-Voting

- 1.21 The Vice President for Marketing, Communication and Enrollment Management, ex officio, or a designee;
- 1.22 The Vice President for Business Affairs, ex officio, or a designee;
- 1.23 The Vice President for University Advancement, ex officio, or a designee;
- 1.24 The Vice President for Information Technology, ex officio, or a designee;
- 1.25 The Provost and Vice President for Academic Affairs, ex officio, or a designee;
- 1.26 The Chairperson of the Faculty Council, ex officio, or a designee;
- 1.27 The Chairperson of the University Council, ex officio, or a designee.

2. Structure¹⁶

The membership will elect by majority vote a Chairperson, who must be a student, a Vice Chairperson and a Secretary for a one-year term which will constitute an Executive Committee responsible for the following:

- 2.1 Proposing committee assignments to each of the standing committees on the Councils;
- 2.2 Preparing an agenda for each meeting of the Campus Council;
- 2.3 Receiving, considering and forwarding recommendations or issues approved by the Campus Council.
- 2.4 The following six standing committees shall be maintained on a continuing basis: Events Programming and Scheduling, Public Safety, Student Activities, Student Center, Student Financial Assistance, and Student Rights, Ethics and Standards.

In addition, the Campus Council may form such ad hoc committees as it deems necessary for carrying out its responsibilities, subject to the following conditions:

- 2.41 Submission of a written report to the University senate at the time of the ad hoc committee's formation to explain its purpose, membership and expected date for completion of tasks and dissolution;

- 2.42 Limitation of the existence of any ad hoc committee to a period not exceeding twelve months from the date of formation, unless the Council approves a specific extension or authorizes that the ad hoc committee be replaced by a new standing committee.

3. Responsibilities:

The Campus Council is responsible for the following initiatives and activities:

- 3.1 To consider and develop policies and practices on matters relating to student organizations, activities, conduct, discipline, placement, health, financial assistance, intramural sports and recreational programs, counseling, and other non-academic student interests, concerns, and welfare;
- 3.2 To consider and develop policies and practice on matters dealing with programs and special events affecting the cultural life of the University and its regional community;
- 3.3 To act in an advisory capacity to those who administer the various programs related to student and campus life;
- 3.4 To conduct studies and make recommendations on matters referred to the Council;
- 3.5 To consider and develop policies and procedures on other non-academic matters which affect the campus community.
- 3.6 To approve all appointments to the standing committees on the Council.

4. Standing Committees

1. Events Programming and Scheduling Committee ¹⁷

- 1.1 Membership – The membership of the Events Programming and Scheduling Committee shall consist of the following:

1.11 Voting

- 1.111 Two members appointed by the Campus Council, of whom at least one appointee must be a member of that Council, for staggered two year terms;
- 1.112 Two faculty, appointed by the Faculty Council, for staggered two year terms;
- 1.113 Two members appointed by the University Council, for staggered two year terms;
- 1.114 Two students with special interest or expertise in the performing arts to be appointed by the Student Government Association, for one year terms;
- 1.115 Four members from the community or region to be appointed by the President of the University, for staggered two year terms.

1.12 Non-Voting

- 1.121 The Dean of the College of Fine Arts, ex officio, or a designee;
- 1.122 The Executive Director of Alumni Programs Office, ex officio, or a designee;
- 1.123 The Director of Emens Auditorium, ex officio, or a designee;
- 1.124 The Director of Sports Facilities Management, ex officio, or a designee;
- 1.125 The Associate Director of Emens Auditorium, ex officio, or a designee;
- 1.126 One representative from the Student Center Committee.

1.2 Responsibilities - The Events Programming and Scheduling Committee is responsible for carrying out on a continuing basis the following initiatives and activities:

- 1.21 To initiate, recommend and implement policies and administrative procedures for scheduling University-sponsored cultural and entertainment programs and convocations;
- 1.22 To conduct a continuous evaluation of auditorium and convocations programs;
- 1.23 To consult with the Director of Emens Auditorium and the Director of Sports Facilities Management concerning special and series programs to be scheduled for Emens Auditorium and Worthen Arena;
- 1.24 To consult with appropriate University officials concerning programming scheduled in other University facilities and planning for future facilities and to evaluate programming in University facilities on a continuing basis.

2. Public Safety Committee

2.1 Membership – The membership of the Public Safety Committee shall consist of the following:

2.11 Voting

- 2.111 Two members appointed by the Campus Council, of whom at least one appointee must be a member of that Council, for staggered two year terms;
- 2.112 Two faculty appointed by the Faculty Council, for staggered two year terms;
- 2.113 Two members appointed by the University Council, for staggered two year terms;
- 2.113 Two students appointed by the Student Government Association, for one year terms;

2.12 Non-Voting

- 2.121 The Associate Vice President for Student Services, ex officio, or a designee;
- 2.122 The Director of Public Safety, ex officio, or a designee;
- 2.123 The President of the Staff Council, ex officio, or a designee.

2.2 Responsibilities – The Public Safety Committee is responsible for carrying out on a continuing basis the following initiatives and activities:

- 2.21 To initiate and recommend policies and procedures related to the administration of the University public safety program;
- 2.22 To act in an advisory capacity to the Director of Public Safety;
- 2.23 To serve as a liaison agency in interpreting public safety programs to students, faculty and staff;
- 2.24 To carry on a continuous evaluation of the public safety program.

2.3 There shall be two standing subcommittees of the Public Safety Committee: the Parking Subcommittee and the University Traffic Appeals Subcommittee.

2.31 Membership – The membership of the Parking Subcommittee shall consist of the following:

2.311 Voting

- 2.3111 Two student representatives appointed by the Student Government Association for a one year term;
- 2.3112 Two members of the Campus Council, appointed for staggered two year terms;
- 2.3113 Two members of the Faculty Council, appointed for staggered two year terms;
- 2.3114 Two members of the University Council, appointed for staggered two year terms;

- 2.3115 Two members from the community or region to be appointed by the President of the University, for staggered two year terms;
- 2.312 Non-voting
 - 2.3121 The Associate Vice President for Student Services, ex officio, or a designee;
 - 2.3122 The Director of Public Safety, ex officio, or a designee;
 - 2.3123 The University Police Parking Enforcement Coordinator, ex officio, or a designee.
- 2.32 Responsibilities – The Parking Subcommittee shall be responsible for the following initiatives and activities:
 - 2.321 To elect a Chairperson and a Secretary from its appointed membership by a majority vote for a one year term;
 - 2.322 To forward minutes of each committee meeting to the Chairperson of the Public Safety Committee within a timely manner;
 - 2.322 To consider and recommend policies on matters relating to Parking Services.
- 2.4 The University Traffic Appeals Subcommittee is as follows.
 - 2.41 Membership – The membership of the University Traffic Appeals Subcommittee shall consist of the following:
 - 2.411 Voting
 - 2.4111 Two student representatives appointed by the Student Government Association, for a one year term;
 - 2.4112 Two members of the Campus Council, appointed for staggered two year terms;
 - 2.4113 Two members of the Faculty Council, appointed for staggered to year terms;
 - 2.4114 Two members of the University Council, appointed for staggered two year terms;
 - 2.4115 Two members appointed by the President of the University to represent staff and service personnel, for staggered two year terms.
 - 2.412 Non-voting
 - 2.4121 The Director of Public Safety, ex officio, or a designee.
 - 2.43 Responsibilities – The University Traffic Appeals Subcommittee is responsible for the following:
 - 2.4311 To hear appeals related to vehicular traffic and parking violations from faculty, staff and students. The Appeals Subcommittee shall function independently but report on its operations to the Public Safety Committee.
- 3. Student Activities Committee¹⁸
 - 3.1 Membership – The membership of the Student Activities Committee shall consist of the following:
 - 3.11 Voting
 - 3.111 Two members appointed by the Campus Council, of whom at least one appointee must be a member of that Council, for staggered two year terms;
 - 3.112 Two faculty appointed by the Faculty Council for staggered two-year terms;
 - 3.113 Two members appointed by the University Council for staggered two year terms;
 - 3.114 Three students appointed by the Student Government Association for one year terms.
 - 3.12 Non-Voting
 - 3.121 The Director of Student Organizations and Activities, ex officio, or a

- designee;
 - 3.122 President of Student Government Association, ex officio, or a designee;
 - 3.123 The Director of Recreation Services, ex officio, or a designee.
- 3.2 Responsibilities – The Student Activities Committee is responsible for carrying out on a continuing basis the following initiatives and activities:
- 3.21 To receive and consider proposals dealing with student activities policies from the Student Government Association;
 - 3.22 To initiate and recommend policies in matters related to student activities and organizations;
 - 3.23 To advise those who administer student activities programs and residence hall programming;
 - 3.24 To grant recognition to student organizations, subject to review by the President of the University or a representative;
 - 3.25 To conduct a continuous evaluation of student activities and programs.
4. Student Center Committee ¹⁹
- 4.1 Membership – The membership of the Student Center Committee shall consist of the following:
- 4.11 Voting
- 4.111 Two members appointed by the Campus Council, of whom at least one appointee must be a member of that Council, for staggered two year terms;
 - 4.112 Two faculty appointed by the Faculty Council, for staggered two year terms;
 - 4.113 Two members appointed by the University Council, for staggered two year terms;
 - 4.114 Four students appointed by the Student Government Association, for one year terms;
 - 4.115 One student representative appointed by the University Program Board, for a one year term.
- 4.12 Non-Voting
- 4.121 The Director of the Student Center, ex officio, or a designee;
 - 4.122 The Associate Vice President of Student Life, ex officio, or a designee;
 - 4.123 The Director of Emens Auditorium, ex officio, or a designee.
- 4.2 Responsibilities – The Student Center Committee is responsible for carrying out on a continuing basis the following initiatives and activities:
- 4.21 To initiate and recommend policies dealing with Student Center services, programming, usage, maintenance, renovations and operations;
 - 4.22 To review and make recommendations regarding the Student Center budget;
 - 4.23 To conduct a continuous evaluation of the Student Center and recommend appropriate improvements;
 - 4.24 To provide the means for adequate interpretation of the Student Center's programs and operations to its constituents and to receive recommendations from Student Center staff for revisions and improvements.
5. Student Financial Assistance Committee
- 5.1 Membership – The membership of the Student Financial Assistance Committee shall consist of the following:
- 5.11 Voting
- 5.111 Two members appointed by the Campus Council, of whom at least one appointee must be a member of that Council, for staggered two year terms;
 - 5.112 Two faculty appointed by the Faculty Council, for staggered two year terms;

- 5.113 Two members appointed by the University Council, for staggered two year terms;
- 5.114 Two students appointed by the Student Government Association, for one year terms.
- 5.12 Non-Voting
 - 5.121 The Director of Scholarships and Financial Aid, ex officio, or a designee.
- 5.2 Responsibilities – The Student Financial Assistance Committee is responsible for carrying out on a continuing basis the following initiatives and activities:
 - 5.21 To initiate and recommend policies and procedures on matters relating to awarding student financial assistance, including scholarships, grants, grants-in-aid, loans, and student employment;
 - 5.22 To serve as the appeals body to hear student grievances relating to the awarding and continued receipt of financial assistance;
 - 5.23 To conduct a continuous evaluation of student financial assistance programs and procedures and recommend appropriate modifications;
 - 5.24 To provide means for adequate interpretation of the program and to receive and consider recommendations for revisions and improvement.
- 6. Student Rights, Ethics and Standards Committee
 - 6.1 Membership – The membership of the Student Rights, Ethics and Standards Committee shall consist of the following:
 - 6.11 Voting
 - 6.111 Two members appointed by the Campus Council, of whom at least one appointee must be a member of that Council, for staggered two year terms;
 - 6.112 Two faculty appointed by the Faculty Council, for staggered two year terms;
 - 6.113 Two members appointed by the University Council, for staggered two year terms;
 - 6.114 Two students appointed by the Student Government Association, for one year terms.
 - 6.12 Non-Voting
 - 6.121 The Provost and Vice President for Academic Affairs, ex officio, or a designee;
 - 6.122 The Vice President for Marketing, Communication and Enrollment Management, ex officio, or a designee;
 - 6.123 The Vice President of the Student Government Association, ex officio, or a designee.
 - 6.2 Responsibilities – The Student Rights, Ethics and Standards Committee is responsible for carrying out on a continuing basis the following initiatives and activities:
 - 6.21 To initiate, review or recommend policies and procedures on matters related to student rights and responsibilities, standards of conduct, and discipline;
 - 6.22 To work with the Faculty Council to develop policies and procedures related to academic ethics, grade appeals and other student academic grievances;
 - 6.23 To evaluate and review student rights and responsibilities, ethics and standards.

Faculty Council

1. Membership

The membership of the Faculty Council shall consist of the following:

1.1 Voting

- 1.11 The forty-nine elected faculty members to the University Senate, for staggered two year terms;
- 1.12 The two elected contract faculty members to the University Senate, for staggered two year terms.

1.2 Non-Voting

- 1.21 The Chairperson of the Campus Council, ex officio, or a designee;
- 1.22 The Chairperson of the University Council, ex officio, or a designee;
- 1.23 The Provost and Vice President for Academic Affairs, ex officio, or a designee.

2. Structure

The membership will elect by majority vote a Chairperson, who must be a faculty member, Vice Chairperson and a Secretary for a one-year term which will constitute an Executive Committee responsible for the following:

- 2.1 Proposing committee assignments to each of the standing committees on the Councils;
- 2.2 Preparing an agenda for each meeting of the Faculty Council;
- 2.3 Receiving, and forwarding recommendations or issues approved by the Faculty Council;
- 2.4 Thirteen other standing committees of the Faculty Council shall be maintained on a continuing basis. They are: Academic Freedom and Ethics, Contract Faculty, Creative Arts, Creative Teaching, Graduate Education, Instructional Media Support, Library, Professional Education, Salary and Benefits, Special Leave, Teaching Evaluation, Undergraduate Education, University Promotion and Tenure.

In addition, the Faculty Council may form such ad hoc committees as it deems necessary for carrying out its responsibilities, subject to the following conditions:

- 2.41 Submission of a written report to the University Senate at the time of the ad hoc committee's formation to explain its purpose, membership and expected date for completion of tasks and dissolution;
- 2.42 Limitation of the existence of any ad hoc committee to a period not exceeding twelve months from the date of formation, unless the Council approves a specific extension or authorizes that the ad hoc committee be replaced by a new standing committee.

3. Responsibilities:

The Faculty Council is responsible for the following initiatives and activities:

- 3.1 To consider and develop policies and procedures on matters regarding all academic policies and programs; academic freedom and ethics; the appointment, promotion, tenure, and dismissal of faculty members and tenured professional personnel acting in a faculty capacity; salaries; benefit programs; and other conditions of employment affecting faculty.
- 3.2 To consider and develop policies and procedures on matters regarding the health and personal well-being of faculty and the welfare of emeriti faculty;
- 3.3 To consider and develop policies, procedures and programs regarding scholarly activities; leaves of absence; and other opportunities for professional development;
- 3.4 To solicit and survey opinions of the faculty on matters concerning their interests and welfare and to recommend appropriate action;
- 3.5 To act in an advisory capacity to those who administer the various programs related to the status, remuneration, and well-being of faculty and emeriti faculty;

3.6 To approve all appointments to the standing committees on the Council.

4. Standing Committees

1. Academic Freedom and Ethics Committee ²⁰

1.1 Membership – The membership of the Academic Freedom and Ethics Committee shall consist of the following appointed members:

1.11 Voting

1.111 Seven tenured faculty members, one representing each college, appointed by the Faculty Council, for staggered two year terms;

1.112 Two professional personnel, appointed by the University Council, for staggered two year terms.

1.12 Non-Voting

1.121 The Provost and Vice President for Academic Affairs, ex officio, or a designee.

1.2 Responsibilities – The Academic Freedom and Ethics Committee is responsible for the following:

1.21 To develop and review guidelines and policies for academic freedom and ethics issues for the University.

1.22 To review cases or situations involving allegations of ethical violations, interference with academic freedom, or other inappropriate behavior by the faculty or professional personnel members.

1.23 To make recommendations for appropriate actions, if any, regarding cases brought before the committee; and to submit its findings and recommendations in such cases, in writing, to the chairperson of the University Council, the involved parties, the appropriate vice president, and other University personnel determined by the committee to have a direct interest.

1.24 To initiate formal proceedings for dismissal when the committee determines such action is warranted.

1.3 No one may serve on the panel reviewing a case brought before the committee who has had previous involvement with the case, or who is assigned to the same department or administrative areas as any of the principals in the case, or who is related by blood or marriage to any of principals.

2. Contract Faculty Committee ²¹

2.1 Membership – The membership of the Contract Faculty Committee shall consist of the following:

2.11 Voting

2.111 Two members appointed by the Faculty Council, for staggered two year terms;

2.112 One full-time contract faculty member elected by and from the Contract Faculty of each college, for staggered two year terms; Colleges may elect tenure-line faculty members if no willing contract faculty member is available; only full-time contract faculty and those who hold half-time or more contracts for more than one year will elect their own representatives to Contract Faculty Committee;

2.113 One undergraduate and one graduate student appointed by the Student Government Association, for one year terms.

2.12 Non-Voting

2.121 The Provost and Vice President for Academic Affairs, ex officio, or a designee.

2.2 Responsibilities – The Contract Faculty Affairs Committee is responsible for carrying out on a continuing basis the following initiatives and activities:

- 2.21 To initiate and recommend procedures for implementing University policies affecting full-time contract faculty;
 - 2.22 To review existing policies and procedures affecting contract faculty and to recommend changes in those policies and procedures where necessary.
3. Creative Arts Committee
- 3.1 Membership – The membership of the Creative Arts Committee shall consist of the following:
 - 3.11 Voting
 - 3.111 Seven members appointed by the Faculty Council, one representing each college, for staggered two year terms;
 - 3.112 One undergraduate student and one graduate student appointed by the Student Government Association, for one year terms.
 - 3.12 Non-Voting
 - 3.121 The Dean of the College of Fine Arts, ex officio, or a designee.
 - 3.2 Responsibilities – The Creative Arts Committee is responsible for carrying out on a continuing basis the following initiatives and activities:
 - 3.21 To encourage, strengthen, and foster the creative arts at the University at all levels.
 - 3.22 To solicit and evaluate proposals for Creative Arts Grants and to recommend to the Provost and Vice President for Academic Affairs those proposals which merit funding by the University.
 - 3.23 To initiate and recommend policies and procedures for Creative Arts Grants at the University;
 - 3.24 To conduct continuous evaluation of the Creative Arts Program.
4. Creative Teaching Committee²²
- 4.1 Membership – The membership of the Creative Teaching Committee shall consist of the following:
 - 4.11 Voting
 - 4.111 Seven members, one representing each college, selected by and from the membership of the Faculty Council, for staggered two year terms;
 - 4.112 One undergraduate student and one graduate student appointed by the Student Government Association, for one year terms.
 - 4.12 Non-Voting
 - 4.121 The Provost and Vice President for Academic Affairs, ex officio, or a designee.
 - 4.2 Responsibilities – The Creative Teaching Committee is responsible for carrying out on a continuing basis the following initiatives and activities:
 - 4.21 To encourage, strengthen, and foster creative teaching at the University at all levels.
 - 4.22 To solicit and evaluate the proposals for Creative Teaching Grants, and to recommend to the Provost and Vice President for Academic Affairs those proposals which merit funding by the University.
 - 4.23 To initiate and recommend policies and procedures for Creative Teaching Grants at the University.
 - 4.24 To conduct continuous evaluation of the Creative Teaching Grants program.
5. Graduate Education Committee²³
- 5.1 Membership – The membership of the Graduate Education Committee shall consist of the following:
 - 5.11 Voting
 - 5.111 Two members appointed by and from the Faculty Council who are members of the Graduate Faculty, for staggered two year terms;
 - 5.112 Eleven members of the Graduate Faculty elected by and from the regular Graduate Faculty, with the number of representatives from

each college based on the ratio of that college's membership in the total Graduate Faculty, for staggered two year terms:

5.113 Three members of the Graduate Faculty appointed by the Faculty Council upon recommendation by the Dean of the Graduate School for staggered two year terms:

5.114 Seven graduate students appointed by the Campus Council, from each college offering graduate programs for one year terms.

5.12 Non-Voting

5.121 The Provost and Vice President for Academic Affairs, ex officio, or a designee;

5.122 The Dean of the Graduate School, ex officio, or a designee;

5.123 The Associate Dean of the Graduate School, ex officio, or a designee;

5.124 The Assistant Dean of the Graduate School, ex officio, or a designee.

5.2 Responsibilities – The Graduate Education Committee is responsible for carrying out on a continuing basis the following initiatives and activities:

5.21 To initiate and recommend policies and procedures for the administration of the graduate programs on matters relating to admissions, retention, curricular requirements, residence, research papers and theses, advanced standing, examinations, class sizes, and other duties necessary for the successful operation of the graduate programs;

5.22 To recommend the addition, deletion, or modification of graduate curricula and programs;

5.23 To evaluate and approve all interdisciplinary graduate courses and programs;

5.24 To carry on a continuous evaluation of the graduate programs and to recommend appropriate revisions and improvements;

5.25 To confer with other councils and committees when problems of mutual concern arise;

5.26 To initiate and recommend policies and procedures on matters concerning the establishment of qualifications for doctoral fellows, graduate assistants, and the proposed recipients of honorary degrees;

5.27 To evaluate and approve applicants for membership in the Graduate Faculty.

5.3 The officers and the Dean of the Graduate School shall constitute an Executive Committee to prepare an agenda for each meeting and to expedite committee business.

6. Instructional Media Support Committee ²⁴

6.1 Membership – The membership of the Instructional Media Support Committee shall consist of the following:

6.11 Voting

6.111 Seven faculty members, one representing each college, at least one of whom must be a member of the Faculty Council, appointed by the Faculty Council, for staggered two year terms;

6.112 One professional personnel appointed by University Council for a two year term;

6.113 One student appointed by Student Government Association, for a one year term.

6.12 Non-Voting

6.121 The Executive Director of Teaching and Learning Advancement, ex officio, or a designee;

6.122 The Director of the Teleplex, ex officio, or a designee;

6.123 The Director of University Computing Services, ex officio, or a designee;

6.124 The Chairperson of the Information Technology Committee, ex officio, or a designee.

6.2 Responsibilities – The Instructional Media Support Committee is responsible for carrying out on a continuing basis the following initiatives and activities:

- 6.21 To elect a Chairperson, who must be an elected member of Faculty Council, and a Secretary from its appointed faculty membership by majority vote for one year terms;
- 6.22 To forward minutes of each committee meeting to the Chairperson of the Faculty Council within a timely manner;
- 6.23 To receive and consider recommendations for improving instructional media, extended education technologies, and related academic computing procedures and practices;
- 6.24 To evaluate instructional media support, extended education technologies, and computer technology.

7. Library Committee²⁵

7.1 Membership – The membership of the Library Committee shall consist of the following:

7.11 Voting

- 7.111 Seven faculty appointed by the Faculty Council, including one faculty member from each college, for staggered two year terms;
- 7.112 One undergraduate and one graduate student appointed by the Student Government Association, for one year terms;
- 7.113 Two professional personnel with primary appointment in different professional areas appointed by University Council, for staggered two year terms;
- 7.114 One member appointed from the Graduate Education Committee, for a one year term.

7.12 Non-Voting

- 7.121 The Dean of University Libraries, ex officio, or a designee.

7.2 Responsibilities – The Library Committee is responsible for carrying out on a continuing basis the following initiatives and activities:

- 7.21 To elect a Chairperson and a Secretary from its appointed faculty membership by majority vote for one year terms;
- 7.22 To forward minutes of each committee meeting to the Chairperson of the Faculty Council within a timely manner;
- 7.23 To initiate and recommend policies and procedures for the operation of the University Libraries;
- 7.24 To receive and consider recommendations for improving library procedures and practices;
- 7.25 To evaluate University Libraries services, particularly through departmental library representatives, and to make recommendations, when appropriate.

8. Professional Education Committee²⁶

8.1 Membership – The membership of the Professional Education Committee shall consist of the following:

Faculty representatives from the respective colleges must be designed as Professional Education Faculty Category I and shall be elected according to procedures established by those colleges for staggered two year terms.

8.11 Voting

- 8.111 Dean of Teachers College, ex officio;
- 8.112 Associate Dean of Teachers College, ex officio, or designee;
- 8.113 The Chairpersons of the following Departments: Educational Psychology, Educational Studies; Elementary Education; Special Education, ex officio, or a designee;
- 8.114 Two faculty elected by and from the College of Applied Sciences and Technology, for staggered two year terms;
- 8.115 One faculty elected by and from the College of Business, for a two year term;

- 8.116 One faculty elected by and from the College of Communication, Information, and Media, for a two year term;
 - 8.117 One faculty elected by and from the College of Fine Arts, for a two year term;
 - 8.118 Three faculty elected by and from the College of Sciences and Humanities, for staggered two year terms;
 - 8.119 Two faculty elected by and from the Teachers College, for two year terms;
 - 8.120 One graduate student appointed by Professional Education Committee, for a one year term;
 - 8.121 One undergraduate student appointed by Professional Education Committee, for a one year term;
 - 8.122 Three representatives appointed from K-12 public education (two teachers and an administrator who currently hold the rank of adjunct professor at Ball State University) appointed by Professional Education Committee, for two year terms.
- 8.2 Responsibilities – The Professional Education Committee is responsible for overseeing policies affecting the professional preparation of teachers. Activities include the following:
- 8.21 Review curriculum revisions which have an impact on professional education programs;
 - 8.22 Continually review and evaluate academic policies which affect the professional preparation of teachers, and review proposed revisions to academic policies affecting the professional preparation of teachers;
 - 8.23 Approve applications for classification as professional education faculty.
9. Salary and Benefits Committee²⁷
- 9.1 Membership – The membership of the Salary and Benefits Committee shall consist of the following:
- 9.11 Voting
 - 9.111 Seven members selected by and from the membership of the Faculty Council, one representing each college, for staggered two year terms;
 - 9.112 One Professional Personnel member appointed by the University Council, for a one year term;
 - 9.113 One member appointed by and from the University Council's Financial and Budgetary Affairs Committee, for a one year term.
 - 9.12 Non-Voting
 - 9.121 The Provost and Vice President for Academic Affairs, ex officio, or a designee.
 - 9.122 The Vice President for Business Affairs, ex officio, or a designee.
- 9.2 Responsibilities – The Salary and Benefits Committee is responsible for carrying out on a continuing basis the following initiatives and activities:
- 9.21 To monitor and evaluate salary and benefit programs and recommend appropriate changes and improvements.
 - 9.22 To initiate reviews and assessments of market conditions periodically and make appropriate recommendations for adjustments regarding incremental money distributed for market purposes.
 - 9.23 To review the administration of salary programs annually, working with the President or the Provost and Vice President for Academic Affairs, to assure compliance with established policies.
 - 9.24 To review for approval all criteria and processes regarding salaries for all units.
 - 9.25 To act in an advisory capacity to those who administer salary and benefit programs for the University and represent the interest of the faculty and professional personnel in discussions with such persons.

10. Special Leave Committee²⁸

10.1 Membership – The membership of the Special Leave Committee shall consist of the following:

10.11 Voting

10.111 Seven faculty members, one elected from each college, for staggered two year terms;

10.112 One professional personnel member appointed by the Governance and Elections Committee, for a two year term.

10.12 Non-Voting

10.121 The Provost and Vice President for Academic Affairs, ex officio, or a designee.

10.2 Responsibilities – The Special Leave Committee is responsible for carrying out on a continuing basis the following initiatives and activities:

10.21 To initiate, monitor, evaluate, and recommend policies and procedures concerning leaves of absence.

10.22 To solicit applications for special assigned leaves with pay, to evaluate and rank the applications according to established criteria, and to report its findings according to established policies.

10.23 To act in an advisory capacity to those who administer other leaves of absence programs.

11. Teaching Evaluation Committee²⁹

11.1 Membership – The membership of the Teaching Evaluation Committee shall consist of the following:

11.11 Voting

11.111 Seven members, one representing each college appointed by the Faculty Council for staggered two year terms;

11.112 Two members appointed by the University Council for staggered two year terms;

11.113 One undergraduate student and one graduate student appointed by the Student Government Association for one year terms;

11.114 One member appointed by and from the Extended Education Committee for a one year term.

11.12 Non-Voting

11.121 The Executive Director of the Office of Teaching and Learning Advancement, ex officio, or a designee;

11.122 The Director of University Computing Services, ex officio, or a designee;

11.123 The Assistant Director of Research and Design, ex officio, or a designee.

11.2 Responsibilities – The Teaching Evaluation Committee is responsible for carrying out on a continuing basis the following initiatives and activities:

11.21 To obtain and report an assessment of the validity and an estimate of the reliability of the instruments in use on an annual basis. Any research project or report involving the use of the data must be approved by the committee.

11.22 To reevaluate on a continuing basis the Policy for Evaluation of Teaching and Procedures to be Followed in Evaluation of Teaching;

11.23 To conduct at least every three years a formal review of the Policy for the Evaluation of Teaching and Procedures to be Followed in Evaluation of Teaching, and to recommend changes when necessary to the University Senate;

11.24 To oversee the implementation and execution of policies governing the evaluation of teaching;

- 11.25 To initiate and oversee the implementation of policies to insure the security of data collected by University Computing Services;
- 11.26 To maintain minutes of committee actions and committee procedures and file these in the Office of the Undersecretary of University Senate.

12. Undergraduate Education Committee ³⁰

12.1 Membership – The membership of the Undergraduate Education Committee shall consist of the following:

12.11 Voting

12.111 Seven members appointed by and from the Faculty Council, for staggered two year terms;

12.112 Fourteen faculty, two from each college, shall be elected by the faculty of that college, for staggered two year terms;

12.113 Three undergraduate students appointed by the Student Government Association, for one year terms.

12.12 Non-Voting

12.121 The Provost and Vice President for Academic Affairs, ex officio or a designee;

12.122 The Director of Academic Systems, ex officio, or a designee;

12.123 One Academic Advising Resource Center Coordinator appointed by the Faculty Council, ex officio, or a designee.

12.2 Responsibilities – The Undergraduate Education Committee is responsible for carrying out on a continuing basis the following initiatives and activities:

12.21 To discuss, plan, and explore the future educational direction of the University, in cooperation with other councils and committees;

12.22 To review and approve new curricula and undergraduate educational programs and to recommend revision of existing curricula and programs when desirable;

12.23 To serve as a sounding board to the subcommittees when advice and counsel are sought by the subcommittees;

12.24 To carry on a continuous evaluation of undergraduate educational programs of the University;

12.25 To initiate, receive proposals from the colleges or other sources, and recommend policies and procedures relevant to degree requirements, academic schedules and calendars, grading and credit practices, and academic standards and related matters;

12.26 To initiate, receive proposals from the colleges or other sources, and recommend policies and procedures on matters concerning establishment of qualifications for regular faculty and professional personnel and establishment of standards for determining faculty loads;

12.27 To review its own organization, procedures, and functions and to make recommendations to the Governance and Elections Committee on these matters.

12.3 The officers shall constitute an Executive Committee to prepare an agenda for each meeting and to expedite committee business.

12.4 There shall be one standing subcommittee of the Undergraduate Education Committee: the University Core Curriculum Subcommittee.

12.41 Membership – The membership of the University Core Curriculum Subcommittee shall consist of the following:

12.411 Voting

12.4111 One faculty appointed by and from the Undergraduate Education Committee, for a one year term;

12.4112 Six faculty appointed by the Faculty Council, for staggered two year terms;

12.4113 One undergraduate student appointed by the Student Government Association, for a one year term.

12.412 Non-voting

12.4121 The Associate Provost and Dean of University College, ex officio, or a designee.

12.42 Responsibilities – The University Core Curriculum Subcommittee is responsible for the following:

12.421 To develop and evaluate on a continuing basis the University core curriculum program;

12.422 To recommend changes in the University core curriculum Program to the Undergraduate Education Committee.

13. University Promotion and Tenure Committee ³¹

13.1 Membership – The membership of the University Promotion and Tenure Committee shall consist of the following:

13.11 Voting

13.111 Seven tenured faculty, one representing each college, elected by the tenured and tenure-track faculty, for staggered two year terms.

13.12 Non-Voting

13.121 The Provost and Vice President for Academic Affairs, ex officio, or a designee.

13.2 Responsibilities – The University Promotion and Tenure Committee is responsible for carrying out on a continuing basis the following initiatives and activities:

13.21 To review existing University promotion and tenure policies and procedures and to recommend appropriate changes to the University Council;

13.22 To review and approve departmental, collegiate, and area promotion and tenure policies to ensure both adherence to University Policies and efficient and equitable operation;

13.23 To review compliance with promotion and tenure policy implementation and make appropriate recommendations and/or judgments in the case of infraction;

13.24 To hear appeals and make recommendations and/or decisions that are consistent with University policies describing the right of a faculty member or a department to appeal an adverse promotion or tenure recommendation;

13.25 To maintain minutes of all committee actions and file in the office of the advisory, non-voting member; to summarize those actions in regular reports to the University Council.

13.26 The elected members of the committee shall serve as non-voting liaison members of the promotion and tenure committees of their respective colleges or areas.

13.3 No one may serve to hear an appeal who has a demonstrated conflict of interest such as previous involvement with the case, assigned to the same academic department or administrative area as any of the principals in the case, business involvement, or relationship to any of the principals. Decisions regarding such conflicts shall be made by the committee chairperson.

University Council ³²

1. Membership

The membership of the University Council shall consist of the following:

1.1 Voting

1.11 The five elected professional personnel members of the University senate, for staggered two year terms;

1.12 Ten additional professional personnel, two each elected by and from the professional personnel in Academic Affairs, Business Affairs, Information

- Technology, Marketing, Communication, and Enrollment Management, and University Advancement, for staggered two year years;
- 1.13 Seven faculty, one appointed from each college, by Faculty Council, for staggered two year terms;
- 1.14 Five students appointed by Student Government Association, for one year terms.

1.4 Non-Voting

- 1.21 The Provost and Vice President for Academic Affairs, ex officio, or a designee;
- 1.22 The Vice President for Business Affairs, ex officio, or a designee;
- 1.23 The Vice President for Information Technology, ex officio, or a designee;
- 1.24 The Vice President for Marketing, Communication and Enrollment Management, ex officio, or a designee;
- 1.25 The Vice President for University Advancement, ex officio, or a designee;
- 1.26 The Chairperson of the Faculty Council, ex officio, or a designee;
- 1.27 The Chairperson of the Campus Council, ex officio, or a designee

2. Structure

The membership of the University Council will elect by majority vote a Chairperson, who must be a professional personnel member, a Vice Chairperson and a Secretary for a one-year term who will constitute an Executive Committee responsible for the following:

- 2.1 Proposing committee assignments to each of the standing committees on the Councils;
- 2.2 Preparing an agenda for each meeting of the University Council;
- 2.3 Receiving, and forwarding recommendations or issues approved by the University Council;
- 2.4 Eleven other standing committees of the University Council shall be maintained on a continuing basis: Academic Assessment and Institutional Research, Admissions and Credits, Athletics, Extended Education, Financial and Budgetary Affairs, International Programs, Judicial, Master Planning and Facilities, Publications and Intellectual Properties, Research, and University Information Technology.

In addition, the University Council may form such ad hoc committees as it deems necessary for carrying out its responsibilities, subject to the following conditions:

- 2.41 Submission of a written report to the University Senate at the time of the ad hoc committee's formation to explain its purpose, membership and expected date for completion of tasks and dissolution;
- 2.42 Limitation of the existence of any ad hoc committee to a period not exceeding twelve months from the date of formation, unless the Council approves a specific extension or authorizes that the ad hoc committee be replaced by a new standing committee.

3. Responsibilities:

The University Council is responsible for the following initiatives and activities:

- 3.1 To consider and develop policies and procedures on judicial matters regarding faculty and professional personnel;
- 3.2 To consider and develop policies, procedures and programs regarding academic and institutional research; the publication and dissemination of manuscripts and other intellectual property; grants and awards; and other opportunities for professional development;

- 3.3 To consider and develop policies and programs regarding academic assessment, admissions, athletics, extended education, international programs, master planning and facilities, and University information technology;
- 3.4 To solicit and survey opinions of the faculty, professional personnel, staff and students on matters concerning their interests and welfare and to recommend appropriate action;
- 3.5 To approve all appointments to the standing committees on the Council.

4. Standing Committees

1. Academic Assessment and Institutional Research Committee³³
 - 1.1 Membership – The membership of the Academic Assessment and Institutional Research Committee shall consist of the following:
 - 1.11 Voting
 - 1.111 Three members appointed by the University Council, one of which is serving on the University Council, for staggered two year terms;
 - 1.112 Seven faculty members, one representing each college, of which at least one must be a member of the University Council, appointed by the University Council for staggered two year terms;
 - 1.113 One undergraduate and one graduate student appointed by the Student Government Association, for one year terms.
 - 1.12 Non-Voting
 - 1.121 The Provost and Vice President for Academic Affairs, ex officio, or a designee;
 - 1.122 The Director of the Office of Academic Assessment and Institutional Research, ex officio, or a designee.
 - 1.2 Responsibilities – The Academic Assessment and Institutional Research Committee is responsible for carrying out on a continuing basis the following initiatives and activities:
 - 1.21 To discuss and explore assessment programs and activities and to identify related issues throughout the University;
 - 1.22 To disseminate information about University-related academic assessment issues and programs;
 - 1.23 To recommend appropriate policies for academic assessment;
 - 1.24 To provide advice to the Office of Academic Assessment and Institutional Research.
 - 1.3 The officers (chairperson and secretary) and the Director of the Office of Academic Assessment and Institutional Research shall constitute an Executive Committee to prepare an agenda for each meeting and to expedite committee business.
2. Admissions and Credits Committee
 - 2.1 Membership – The membership of the Admission and Credits Committee shall consist of the following:
 - 2.11 Voting
 - 2.111 Five professional personnel appointed by the University Council, for staggered two year terms;
 - 2.112 Seven faculty, one representing each college, appointed by the Faculty Council, for staggered two year terms;
 - 2.113 One undergraduate and one graduate student appointed by the Student Government Association, for one year terms.
 - 2.12 Non-Voting
 - 2.121 The Provost and Vice President for Academic Affairs, ex officio, or a designee;

- 2.122 The Vice President for Marketing, Communication and Enrollment Management, ex officio, or a designee;
 - 2.123 The Dean of Admissions and Enrollment Services, ex officio, or a designee;
 - 2.124 The Director of Academic Advising, ex officio, or a designee;
 - 2.125 The Director of Registration and Academic Progress, ex officio, or a designee.
- 2.2 Responsibilities – The Admissions and Credits Committee is responsible for carrying out on a continuing basis the following initiatives and activities:
- 2.21 To initiate and recommend procedures for implementing University policies on admission, readmission, and retention of students, student applications, student records, and interpretation of credits;
 - 2.22 To recommend a procedure of review of cases where existing policies do not apply or where there are reasonable requests for deviations from existing policies;
 - 2.23 To conduct a continuous evaluation of the admissions program and to recommend appropriate modifications;
 - 2.24 To provide means for the adequate interpretation of the admissions program and to receive and consider recommendations for revisions and improvements.

3. Athletics Committee ³⁴

- 3.1 Membership – The membership of the Athletics Committee shall consist of the following:

3.11 Voting

- 3.111 Seven faculty, one representing each college, appointed by the Faculty Council, for staggered two year terms;
- 3.112 Two professional personnel, at least one of whom is a member of the University Council, appointed by the University Council, for staggered two year terms;
- 3.113 Five students with special interest or expertise in intercollegiate athletics to be appointed by the Student Government Association, for one year terms;
- 3.114 The University representative to the NCAA and Mid American Conference.

3.12 Non-Voting

- 3.121 The President, ex officio, or a designee;
- 3.122 The Director of Athletics, ex officio, or a designee;
- 3.123 The Director of Athletic Compliance and Eligibility, ex officio, or a designee;
- 3.124 The Director of Athletic Facilities, ex officio, or a designee;
- 3.125 One representative from the Ball State University Alumni Association;
- 3.126 The Director of Academic Support Services, ex officio, or a designee.

- 3.2 Responsibilities – The Athletics Committee is responsible for carrying out on a continuing basis the following initiatives and activities:
- 3.21 To develop and recommend policies and procedures for administration, supervision, and use of facilities of intercollegiate athletic programs;
 - 3.22 To establish a statement of principles which serves as a guide in planning and promoting athletic programs consistent with the philosophy and objectives of the University;
 - 3.23 To investigate and recommend participating in intercollegiate conferences and associations;
 - 3.24 To study the proposed annual athletic budget submitted by the Director of Intercollegiate Athletics and to make recommendations to the President of the University;
 - 3.25 To recommend those sports that constitute the Varsity intercollegiate program;

- 3.26 To recommend policies and procedures for the total financial aid program for intercollegiate athletics;
 - 3.27 To recommend to the Vice President for Business Affairs prices to be charged for intercollegiate athletic events;
 - 3.28 To advise the President's Office on procedures to be used in the selection and retention of the Director of Intercollegiate Athletics;
 - 3.29 To develop and to conduct a continuous evaluation of intercollegiate athletics and to receive and recommend revisions.
- 3.3 The committee shall report to the Senate regularly concerning its activities, operations, and recommendations to University officers.
4. Extended Education Committee ³⁵
- 4.1 Membership – The membership of the Extended Education Committee shall consist of the following:
- 4.11 Voting
- 4.111 Three members appointed by the University Council; one of whom must be a member of the University Council, for staggered two year terms;
 - 4.112 Seven members, one representing each college, appointed by the Faculty Council, for staggered two year terms;
 - 4.113 One undergraduate and one graduate student appointed by the Student Government Association, for one year terms.
- 4.12 Non-Voting
- 4.121 The Dean of the School of Extended Education, ex officio, or a designee;
 - 4.122 The Dean of University Libraries, ex officio, or a designee.
- 4.2 Responsibilities – The Extended Education Committee is responsible for carrying out on a continuing basis the following initiatives and activities:
- 4.21 To initiate and recommend policies and procedures for the administration of extended education programs of the University;
 - 4.22 To provide a means for adequate interpretation of the programs and to receive and consider recommendations for revisions and improvements in them;
 - 4.23 To conduct a continuous evaluation of extended education at the University.
5. Financial and Budgetary Affairs Committee ³⁶
- 5.1 Membership – The membership of the Financial and Budgetary Affairs Committee shall consist of the following:
- 5.11 Voting
- 5.111 Three members appointed by the University Council, one of whom must be from the University Council, for staggered two year terms;
 - 5.112 Three members appointed by the Faculty Council, one of whom must be from the Faculty Council, for staggered two year terms;
 - 5.113 One undergraduate and one graduate student appointed by the Student Government Association, for one year terms.
- 5.12 Non-Voting
- 5.121 The Provost and Vice President for Academic Affairs, ex officio, or a designee;
 - 5.122 The Vice President for Business Affairs, ex officio, or a designee;
 - 5.123 The Chairperson of the Salary and Benefits Committee, ex officio, or a designee.
- 5.2 Responsibilities – The Financial and Budgetary Affairs Committee is responsible for carrying out on a continuing basis the following initiatives and activities:
- 5.21 To advise the Senate concerning fiscal and budgetary matters;
 - 5.22 To initiate recommendations to the Senate or appropriate University officers concerning fiscal and budgetary policies which affect more than a single unit and involve a significant portion of the University;

- 5.23 To provide advice to any University officer seeking it concerning fiscal or budgetary policies affecting any significant portion of the University;
- 5.24 To carry out duties concerning fiscal and budgetary matters as the Senate or President may from time to time direct to the committee.

5.3 In fulfillment of its responsibilities the committee may establish ad hoc subcommittees for various tasks and studies, choosing the chairperson of the subcommittee from among its own members, identifying other subcommittee members needed for their knowledge, and requesting the Governance and Elections Committee to name a specific number of additional members from among the faculty, professional personnel, and students.

6. Information Technology Committee ³⁷

6.1 Membership – The membership of the Information Technology Committee shall consist of the following members:

6.11 Voting

- 6.111 Three professional personnel appointed by and from the University Council, for staggered two year terms;
- 6.112 Three faculty no two from the same academic college, appointed by the Faculty Council, for staggered two year terms;
- 6.113 One undergraduate and one graduate student, appointed by the Student Government Association, for one year terms.

6.12 Non-Voting

- 6.121 The Vice President for Information Technology, ex officio, or a designee;
- 6.122 The Dean of the University Libraries, ex officio, or a designee;
- 6.123 The Director of University Computing Services, ex officio, or a designee;
- 6.124 The Director of University Teleplex, ex officio, or a designee;
- 6.125 The Chairperson of the Instructional Media Support Committee, ex officio, or a designee.

6.2 Responsibilities – The Information Technology Committee is responsible for carrying out on a continuing basis the following initiatives and activities:

- 6.21 To elect a Chairperson, and a Secretary from its appointed membership by majority vote for one year terms;
- 6.22 To forward minutes of each committee meeting to the Chairperson of the University Council within a timely manner;
- 6.23 To consider and develop policies and procedures for the implementation of information technology in support of faculty, staff and student endeavors at Ball State University;
- 6.24 To receive and consider recommendations for improving information technology, services, procedures, and practices;
- 6.25 To evaluate information technology resources and services and to make recommendations, when appropriate.

7. International Programs Committee ³⁸

7.1 Membership – The membership of the International Programs Committee shall consist of the following:

7.11 Voting

- 7.111 Two members appointed by the University Council, for staggered two year terms;
- 7.112 Seven faculty, one representing each college, appointed by the Faculty Council, for staggered two year terms;
- 7.113 One undergraduate and one graduate student appointed by the Student Government Association, for one year terms.

7.12 Non-Voting

- 7.121 The Provost and Vice President for Academic Affairs, ex officio, or a designee;
 - 7.122 The Assistant Provost for International Education, ex officio, or a designee;
 - 7.123 The Chairperson of the Instructional Media Support Committee, ex officio, or a designee.
- 7.2 Responsibilities - The International Programs Committee is responsible for carrying out on a continuing basis the following initiatives and activities:
- 7.21 To initiate and recommend policies and procedures for international educational exchange programs, foreign study and travel, and other international programs:
 - 7.22 To provide a means for dissemination of information about University-related international issues and programs and to receive and consider recommendations for revision and improvements in them;
 - 7.23 To conduct a continuous evaluation of international programs at the University.
- 7.3 The officers shall constitute an Executive Committee to prepare an agenda for each meeting and to expedite committee business.
8. Judicial Committee ³⁹
- 8.1 Membership – The membership of the Judicial Committee shall consist of the following:
- 8.11 Voting
- 8.111 Five professional personnel, one elected from each of the five professional personnel areas: Academic Affairs, Business Affairs, Information Technology, Marketing, Communication and Enrollment Management, and University Advancement, for staggered two year terms;
 - 8.112 Seven faculty, one representing each college, elected by each college for staggered two year terms.
- 8.2 Responsibilities – The Judicial Committee is responsible for carrying out on a continuing basis the following initiatives and activities:
- 8.21 To advise the Senate concerning procedures for handling allegations of misconduct on the part of faculty and professional personnel that may warrant dismissal;
 - 8.22 To serve as a panel from which five members may be designated by the Chairperson of the University Senate to constitute a hearing subcommittee for each specific case referred to the committee. No member of the committee shall serve on a hearing subcommittee if he or she has had previous involvement with the case, is a member of the department in which the individual involved is employed, or is related by blood or marriage to any of the principals.
9. Master Planning and Facilities Committee ⁴⁰
- 9.1 Membership – The membership of the Master Planning and Facilities Committee shall consist of the following:
- 9.11 Voting
- 9.111 Three faculty appointed by the Faculty Council, one of whom must be a member of the Faculty Council, for staggered two year terms;
 - 9.112 Three members appointed by the University Council, one of whom must be a member of the University Council, for staggered two year terms;
 - 9.113 One undergraduate and one graduate student appointed by the Student Government Association, for one year terms.

9.12 Non-Voting

- 9.121 The Provost and Vice President for Academic Affairs, ex officio, or a designee;
- 9.122 The Vice President for Business Affairs, ex officio, or a designee;
- 9.123 The Dean of the College of Architecture, ex officio, or a designee;
- 9.124 The Director of Disabled Student Development, ex officio, or a designee;
- 9.125 One member appointed by and from the Council on the Environment.

9.2 Responsibilities – The Master Planning and Facilities Committee is responsible for carrying out on a continuing basis the following initiatives and activities:

- 9.21 To advise the Senate concerning matters related to campus physical facilities, office space, new construction and renovations, and policies related to classrooms, laboratories, and other working and teaching environments;
- 9.22 To initiate recommendations to the Senate or appropriate University officers concerning space utilization policies affecting more than a single unit and involving a significant portion of the University;
- 9.23 To provide advice to any University officer seeking it concerning space and building planning or the working and teaching environment of any significant portion of the University;
- 9.24 To carry out such duties concerning the matters listed as the Senate or President may from time to time direct to the committee.

9.3 In fulfillment of its responsibilities, the committee may establish ad hoc subcommittees for various tasks and studies, choosing the chairperson of the subcommittee from among its own members, identifying other subcommittee members needed for their knowledge, and requesting the Governance and Elections Committee to name a specified number of additional members from among the faculty, professional personnel, and students.

10. Publications and Intellectual Properties Committee ⁴¹

10.1 Membership – The membership of the Publications and Intellectual Properties Committee shall consist of the following:

10.11 Voting

- 10.111 Three members appointed by the University Council, one of whom must be a member of the University Council, for staggered two year terms;
- 10.112 Three members appointed by the Faculty Council, for staggered two year terms;
- 10.113 One undergraduate student and one graduate student appointed by the Student Government Association, for one year terms.

10.12 Non-Voting

- 10.121 The Provost and Vice President for Academic Affairs, ex officio, or a designee;
- 10.122 The Dean of University Libraries, ex officio, or a designee;
- 10.123 The Executive Director of University Relations, ex officio, or a designee;
- 10.124 The Assistant Vice President for Research of the Office of Academic Research and Sponsored Programs, ex officio, or a designee;
- 10.125 The Director of Ball State University Teleplex, ex officio, or a designee.

10.3 Responsibilities – The Publications and Intellectual Properties Committee is responsible for carrying out on a continuing basis the following initiatives and activities:

- 10.31 To initiate and recommend policies and procedures for the publishing and distribution of faculty manuscripts, computer software, films, videotapes, and other intellectual properties.
- 10.32 To consider and recommend for possible publishing by the University original non-published faculty manuscripts, either in the Ball State Monograph Series or independently.
- 10.33 To promote and facilitate the dissemination of faculty manuscripts, computer software, films, videotapes, and other intellectual properties by other publishers and distributors.
- 10.34 To develop policies and procedures to aid faculty in the development of computer software, films, videotapes, and other intellectual properties to be offered for sale.
- 10.35 To evaluate the faculty publications program and recommend appropriate revisions and improvements.
- 10.36 To act in an advisory capacity to those who administer the various institutional programs related to the publication and dissemination of intellectual properties.

11. Research Committee ⁴²

- 11.1 Membership – The membership of the Research Committee shall consist of the following appointed members:

11.11 Voting

- 11.111 Seven faculty, one representing each college, one of who must be a member of the Faculty Council, appointed by the Faculty Council for staggered two year terms;
- 11.112 Three members appointed by the University Council, one of whom must be a member of the University Council, for staggered two year terms;
- 11.113 One undergraduate and one graduate student selected by the Student Government Association, for one year terms.

11.12 Non-Voting

- 11.121 The Dean of the Graduate School, ex officio, or a designee;
- 11.122 The Assistant Vice President for Research, ex officio, or a designee;
- 11.123 The Chairperson of the Publications and Intellectual Properties Committee, ex officio, or a designee;
- 11.124 In addition, the Research Committee, in its evaluation of internal grant proposals, at its discretion, may include in its deliberations additional, ad hoc, non-voting faculty reviewers who have been recruited to provide disciplinary balance.

- 11.3 Responsibilities – The Research Committee is responsible for carrying out on a continuing basis the following initiatives and activities:

- 11.31 To encourage, strengthen, and foster research at the University at all levels.
- 11.32 To solicit and evaluate proposals for research grants and awards, and to recommend to the Provost and Vice President for Academic Affairs those proposals which merit funding by the University.
- 11.33 To initiate, recommend, and evaluate policies and procedures for research and research funding at the University.
- 11.34 To act in an advisory capacity to those who administer the various institutional research programs.
- 11.35 To review policies dealing with patents and copyrights and to recommend revisions.

Ball State University Governance System

Policy Formation Flow Chart

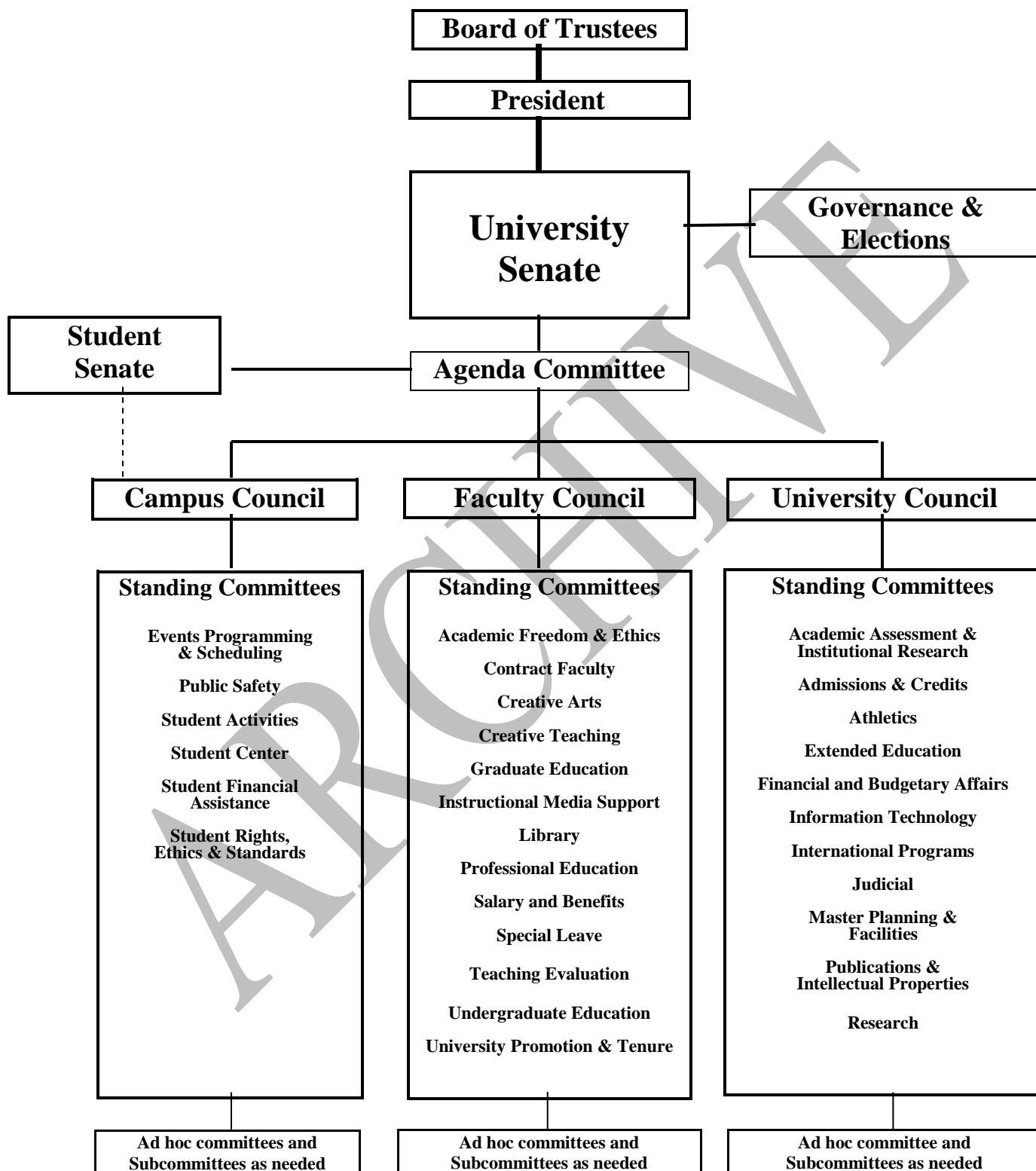

DEFINITION OF: SCHOOL, DEPARTMENT, CENTER, AND INSTITUTE⁴³

1. **School - -**
A school (excluding Graduate School and School of Extended Education) is a grouping of related academic areas served by an administrator plus the coordinators of the several related academic areas within the school. Three schools were historically created in this manner: namely the School of Music, School of Nursing, and School of Physical Education, Sport and Exercise Science. The administrator of the school coordinates the work and activities of the areas represented. The school grouping provides a common academic purpose and common curricula core, as well as a proximity of academic interests that can facilitate instruction, research, and service.
2. **Department - -**
A department is the fundamental administrative unit for academic activities of the University. A department is composed of regular faculty assisted by persons holding contract appointments. A department is a basic unit in the University Senate structure. Faculty holding regular appointments have the right to vote for senators and be elected as senators according to the rules of the Senate. Courses for students originate in departments, are offered by departments, and are staffed by departments.
3. **Center and Institute - - ⁴⁴**
Centers or Institutes may be self-contained academic units of the University that render service to other sectors of the University and extra-University agencies; they may be eclectic units which coordinate existing courses and services from departments or other University units into inter-departmental programs. Only self-contained academic centers/institutes may be engaged in research activities.
4.
Any new self-contained academic center/institute will be set up as specified in "Procedure for the Establishment of Structural Units," below. Any new eclectic center/institute, however, will be set up simply by the approval of the departmental chairpersons and dean(s) involved and of the Provost and Vice President for Academic Affairs.

POLICY FOR THE REORGANIZATION OF ACADEMIC UNITS⁴⁵

1. The reorganization of colleges, schools, or departments in established colleges is the province of the collegiate faculty and collegiate and University administration. Proposals for reorganization may originate from interested faculty and/or administrators.
 - 1.1 All proposals for reorganization must be distributed in writing and discussed by the faculty of the college(s) in which they originate.
 - 1.2 All affected faculty will vote on the proposal. The dean(s) of the college(s) shall forward the result of the vote, the proposal for the reorganized unit, and his, her, or their recommendation(s) to the Provost and Vice President for Academic Affairs.
 - 1.3 If the proposed reorganization only involves units within a college, the final decision regarding reorganization will rest with the Provost and Vice President for Academic Affairs. The reorganization will be announced at the next regularly scheduled University Senate meeting that achieves a quorum.
 - 1.4 If the proposal involves reorganization across colleges, then the proposal, accompanied by supporting evidence, shall be presented to Provost and Vice President for Academic Affairs, and to the University Senate Agenda Committee to be made an item of business at the next University Senate meeting. The University Senate's recommendation will be advisory to the President, the Provost and Vice President for Academic Affairs, and the Board of Trustees.
2. In the development of colleges, schools, centers, institutes, bureaus, and offices by administration and/or faculty which will not be included in an already established college/colleges, proposals may emanate from interested faculty and/or administrative officials.
 - 2.1 If the new unit will offer courses and/or faculty rank, the Provost and Vice President for Academic Affairs will submit the proposal to the University Senate Agenda Committee which shall, through the council and committee system, in conjunction with the University administration, place the proposal for the academic unit on the Senate agenda for consideration.
 - 2.2 If the new unit will not offer courses and/or faculty rank, the President of the University will inform the Agenda Committee of the creation of the new unit.

3. The change of centers to departments, etc.
 - 3.1 The change of status if it involves faculty and/or courses within a college should follow the procedures outlined in (1) above.
 - 3.2 The change of status if it involves faculty and/or courses outside a single college should follow the procedures outlined in (2.1) above.
4. The change of an academic unit from one college to another college, or from a college to an administrative area outside of a college.
 - 4.1 If a unit wishes to change its college affiliation, the original request must be based on an election within the unit supervised by the Governance and Elections Committee. The electorate will consist of regular faculty members of the affected unit and, by invitation of a majority of the regular faculty, full-time special faculty members of that unit.⁴⁶
 - 4.2 The college faculty and the college administration, from which the transfer will occur, will develop conditions and procedures for implementation. In the event of dispute over these procedures, the Provost and Vice President for Academic Affairs will resolve the dispute.
 - 4.3 After receiving such recommendations, the college faculty and dean of the college to which the department wishes to transfer must approve the transfer before it becomes effective.
 - 4.4 The Provost and Vice President for Academic Affairs must approve the transfer before it becomes effective.
 - 4.5 The Chairperson of the University Senate will announce to the University Senate that such transfer has taken place.

TERMINATION OR PHASING OUT OF ACADEMIC UNITS⁴⁷

1. Should it become necessary to consider termination or phasing out of any academic unit (department, center, college, program, office, etc.), the President will first notify the administrative officers directly involved with that unit (e.g., Vice President, Dean, Head, Director, etc.) to inform them of this consideration.
2. Faculty members whose academic programs or positions may be adversely affected are to be informed early in the decision-making process. These persons are to have the opportunity to be heard by those who will make the final decision or recommendation.
3. A proposal to consider termination or phasing out of any academic unit, accompanied by supporting evidence, shall be presented to the University Senate Agenda Committee and made an item of University Senate business. This shall be accomplished prior to an administrative decision to terminate or phase out. The University Senate's conclusion will be advisory to the President and the Board of Trustees.

NOTES

- 1 Constitution of the Ball State University Senate--Approved by
University Senate, October 24, 1985;
Combined Faculty, December 2, 1985;
Board of Trustees, December 6, 1985;
Editorial Changes--University Senate, March 19, 1987;
Combined Faculty, September 8, 1987;
Editorial Change--University Senate, September 22, 1988;
University Senate, March 11, 2004;
Combined Faculty, May 10, 2004;
Board of Trustees, December 17, 2004.
- 2 By action of the University Senate, March 28, 2002;
Faculty and Professional Personnel, November 25, 2002;
Board of Trustees, December 13, 2002;
University Senate, March 11, 2004;
Combined Faculty, May 10, 2004;
Board of Trustees, December 17, 2004.
- 3 By action of the University Senate, May 12, 1988;
Combined Faculty, August 29, 1988;
By action of the University Senate, October 17, 1991;
Combined Faculty, August 25, 1992;
University Senate, March 11, 2004;
Combined Faculty, May 10, 2004;
Board of Trustees, December 17, 2004.
- 4 Revised--By action of the University Senate, April 27, 1995;
Combined Faculty, August 18, 1995;
Board of Trustees, September 22, 1995;
University Senate, March 11, 2004;
Combined Faculty, May 10, 2004;
Board of Trustees, December 17, 2004.
- 5 By action of the University Senate, April 27, 2000;
Combined Faculty, August 18, 2000;
Board of Trustees, December 1, 2000;
University Senate, March 11, 2004;
Combined Faculty, May 10, 2004;
Board of Trustees, December 17, 2004.
- 6 By action of the University Senate, April 20, 1989;
Combined Faculty, August 28, 1989;
Board of Trustees, October 27, 1989;
By action of the University Senate, October 21, 1993;
Combined Faculty, August 19, 1994;
Board of Trustees, September 23, 1994;
By action of the University Senate, January 29, 1998;
Combined Faculty, August 21, 1998;
Board of Trustees, December 18, 1998;
University Senate, March 11, 2004;
Combined Faculty, May 10, 2004;
Board of Trustees, December 17, 2004.
- 7 Updated--By action of the University Senate, April 25, 1996;
Combined Faculty, August 23, 1996;
Board of Trustees, February 7, 1997;
University Senate, March 11, 2004;
Combined Faculty, May 10, 2004;
Board of Trustees, December 17, 2004.
- 8 By action of the University Senate, November 14, 2002;
University Senate, March 11, 2004;
Combined Faculty, May 10, 2004;
Board of Trustees, December 17, 2004.

- 9 Updated – By action of the University Senate, February 21, 1991;
Board of Trustees, May 3, 1991;
University Senate, March 11, 2004;
Combined Faculty, May 10, 2004;
Board of Trustees, December 17, 2004.
- 10 By action of the University Senate, May 14, 1987;
University Senate, March 11, 2004;
Combined Faculty, May 10, 2004;
Board of Trustees, December 17, 2004.
- 11 By action of the University Senate, April 20, 1995;
University Senate, March 11, 2004;
Combined Faculty, May 10, 2004;
Board of Trustees, December 17, 2004.
- 12 By action of the University Senate, April 20, 1995;
University Senate, March 11, 2004;
Combined Faculty, May 10, 2004;
Board of Trustees, December 17, 2004.
- 13 Editorial Changes – University Senate, March 28, 1996;
University Senate, March 11, 2004;
Combined Faculty, May 10, 2004;
Board of Trustees, December 17, 2004.
- 14 Revised – By action of the University Senate, April 26, 2001;
Combined Faculty, August 17, 2001;
Board of Trustees, September 21, 2001;
Editorial Change – Governance Committee, January 16, 2003;
University Senate, March 11, 2004;
Combined Faculty, May 10, 2004;
Board of Trustees, December 17, 2004.
- 15 By action of the University Senate, March 21, 1991;
Board of Trustees, May 3, 1991;
University Senate, March 11, 2004;
Combined Faculty, May 10, 2004;
Board of Trustees, December 17, 2004.
- 16 Revised – By action of the University Senate, November 16, 1995;
University Senate, March 11, 2004;
Combined Faculty, May 10, 2004;
Board of Trustees, December 17, 2004.
- 17 Revised – By action of the University Senate, April 25, 1996;
Revised – By action of the University Senate, January 25, 2001;
Revised – By action of the University Senate, February 28, 2002;
University Senate, March 11, 2004;
Combined Faculty, May 10, 2004;
Board of Trustees, December 17, 2004.
- 18 Revised – By action of the University Senate, November 16, 1995;
University Senate, March 11, 2004;
Combined Faculty, May 10, 2004;
Board of Trustees, December 17, 2004.
- 19 By action of the University Senate, January 25, 2001;
Revised – By action of the University Senate, September 18, 2003;
University Senate, March 11, 2004;
Combined Faculty, May 10, 2004;
Board of Trustees, December 17, 2004.
- 20 By action of the University Senate, October 13, 1994;
University Senate, March 11, 2004;
Combined Faculty, May 10, 2004;

Board of Trustees, December 17, 2004.

- 21 By action of the University Senate, March 24, 1993;
By action of the University Senate, October 13, 1994;
University Senate, March 11, 2004;
Combined Faculty, May 10, 2004;
Board of Trustees, December 17, 2004.
- 22 Revised – By action of the University Senate, April 24, 1997;
University Senate, March 11, 2004;
Combined Faculty, May 10, 2004;
Board of Trustees, December 17, 2004.
- 23 By action of the University Senate, October 20, 1988;
By action of the University Senate, February 21, 1991;
Board of Trustees, May 3, 1991;
By action of the University Senate, October 21, 1993;
Editorial Change – University Senate, March 28, 1996;
Editorial Change – University Senate, February 20, 2003;
University Senate, March 11, 2004;
Combined Faculty, May 10, 2004;
Board of Trustees, December 17, 2004.
- 24 University Senate, March 11, 2004;
Combined Faculty, May 10, 2004;
Board of Trustees, December 17, 2004.
- 25 University Senate, March 11, 2004;
Combined Faculty, May 10, 2004;
Board of Trustees, December 17, 2004.
- 26 By action of the University Senate, January 19, 1995;
Editorial Change – University Senate, January 18, 1996;
Revised – By action of the University Senate, March 28, 1996;
Revised – By action of the University Senate, November 8, 2001;
University Senate, March 11, 2004;
Combined Faculty, May 10, 2004;
Board of Trustees, December 17, 2004.
- 27 By action of the University Senate, February 18, 1993;
Board of Trustees, March 26, 1993;
Revised – by action of the University Senate, October 13, 1994;
Editorial Changes – University Senate, March 28, 1996;
University Senate, March 11, 2004;
Combined Faculty, May 10, 2004;
Board of Trustees, December 17, 2004.
- 28 By action of the University Senate, October 13, 1994;
University Senate, March 11, 2004;
Combined Faculty, May 10, 2004;
Board of Trustees, December 17, 2004.
- 29 By action of the University Senate, December 8, 1994;
Editorial Change – University Senate, October 19, 1995;
Revised – By action of the University Senate, January 28, 1999;
Revised – By action of the University Senate, April 24, 2003;
University Senate, March 11, 2004;
Combined Faculty, May 10, 2004;
Board of Trustees, December 17, 2004.
- 30 By action of the University Senate, February 21, 1991;
Board of Trustees, May 3, 1991;
Revised – By action of the University Senate, April 24, 1997;
Editorial Change – University Senate, April 23, 1998;
University Senate, March 11, 2004;
Combined Faculty, May 10, 2004;
Board of Trustees, December 17, 2004.

- 31 By action of the University Senate, February 21, 1991;
Revised – By action of the University Senate, March 21, 1991;
Board of Trustees, April 5, 1991;
Revised – By action of the University Senate, April 18, 1996;
Revised – By action of the University Senate, October 10, 1996;
Board of Trustees, November 15, 1996;
University Senate, March 11, 2004;
Combined Faculty, May 10, 2004;
Board of Trustees, December 17, 2004.
- 32 Editorial Changes – University Senate, February 21, 1991;
Board of Trustees, May 3, 1991;
University Senate, March 11, 2004;
Combined Faculty, May 10, 2004;
Board of Trustees, December 17, 2004.
- 33 By action of the University Senate, March 23, 1995;
Editorial Change – University Senate, March 28, 1996;
University Senate, March 11, 2004;
Combined Faculty, May 10, 2004;
Board of Trustees, December 17, 2004.
- 34 Revised – By action of the University Senate, April 20, 1995;
Combined Faculty, August 18, 1995;
Board of Trustees, September 22, 1995;
University Senate, March 11, 2004;
Combined Faculty, May 10, 2004;
Board of Trustees, December 17, 2004.
- 35 Editorial Change – University Senate, March 28, 1996;
Revised – By action of the University Senate, April 15, 1996;
Editorial Change – University Senate, March 27, 2003;
University Senate, March 11, 2004;
Combined Faculty, May 10, 2004;
Board of Trustees, December 17, 2004.
- 36 Revised – By action of the University Senate, October 13, 1994;
Combined Faculty, August 18, 1995;
Board of Trustees, September 22, 1995;
University Senate, March 11, 2004;
Combined Faculty, May 10, 2004;
Board of Trustees, December 17, 2004.
- 37 University Senate, March 11, 2004;
Combined Faculty, May 10, 2004;
Board of Trustees, December 17, 2004.
- 38 By action of the University Senate, Agenda Committee, May 8, 1992;
Board of Trustees, July 17, 1992;
Editorial Change – University Senate, March 28, 1996;
University Senate, March 11, 2004;
Combined Faculty, May 10, 2004;
Board of Trustees, December 17, 2004.
- 39 Updated – By action of the University Senate, April 25, 1996;
Combined Faculty, August 23, 1996;
Board of Trustees, February 7, 1997;
Revised – By action of the University Senate, September 19, 2002;
Faculty and Professional Personnel, November 25, 2002;
Board of Trustees, December 13, 2002;
University Senate, March 11, 2004;
Combined Faculty, May 10, 2004;
Board of Trustees, December 17, 2004.

- 40 Revised – By action of the University Senate, September 7, 2001;
Combined Faculty, August 17, 2001;
Board of Trustees, September 21, 2001;
Revised – By action of the University Senate, March 28, 2002;
Faculty and Professional Personnel, November 25, 2002;
Board of Trustees, December 13, 2002;
University Senate, March 11, 2004;
Combined Faculty, May 10, 2004;
Board of Trustees, December 17, 2004.
- 41 By action of the University Senate, October 17, 1991;
Board of Trustees, January 24, 1992;
University Senate, March 11, 2004;
Combined Faculty, May 10, 2004;
Board of Trustees, December 17, 2004.
- 42 By action of the University Senate, April 19, 1990;
Revised – By action of the University Senate, April 24, 1997;
University Senate, March 11, 2004;
Combined Faculty, May 10, 2004;
Board of Trustees, December 17, 2004.
- 43 By action of the University Senate, October 1, 1970;
Board of Trustees, October 21, 1970;
Editorial Changes – University Senate, March 26, 1987;
University Senate, March 11, 2004;
Combined Faculty, May 10, 2004;
Board of Trustees, December 17, 2004.
- 44 By action of the University Senate, February 12, 1981;
Board of Trustees, March 27, 1981;
Editorial Changes--University Senate, March 26, 1987.
University Senate, March 11, 2004;
Combined Faculty, May 10, 2004;
Board of Trustees, December 17, 2004.
- 45 By action of the University Senate, May 6, 1971;
Board of Trustees, May 26, 1971.
University Senate, March 11, 2004;
Combined Faculty, May 10, 2004;
Board of Trustees, December 17, 2004.
- 46 By action of the University Senate, May 2, 1974;
Board of Trustees, May 30, 1974.
University Senate, March 11, 2004;
Combined Faculty, May 10, 2004;
Board of Trustees, December 17, 2004.
- 47 By action of the University Senate, March 28, 1974;
Board of Trustees, May 3, 1974.
University Senate, March 11, 2004;
Combined Faculty, May 10, 2004;
Board of Trustees, December 17, 2004.

**Appointment
Classification
Status**

SECTION II

FACULTY AND PROFESSIONAL PERSONNEL POLICIES¹

Ball State University classifies those employees who are non-staff or non-service personnel as follows:

1. Faculty
 - 1.1 Regular full-time faculty appointed to serve in regular full-time assignments are
 - 1.11 Tenured or eligible for tenure upon the completion of all general requirements as stated in approved departmental, collegiate, and University policies and all specific requirements as stated in letter of appointment;
 - 1.12 Eligible for all privileges extended by the University to regular full-time faculty, including employee benefit programs as described in the Benefits Handbook;
 - 1.13 Eligible for full participation in the affairs of the total University, of its component institutions (e.g., University Senate and its councils and committees), and of its departments and administrative units in accordance with University policy;
 - 1.14 Eligible for academic promotion in accordance with departmental, collegiate, and University policies;
 - 1.15 Given assignments which are recommended by department chairpersons or supervisors and which are in accordance with policies found in the Faculty and Professional Personnel Handbook.
 - 1.2 Contract faculty are
 - 1.21 Selected to serve in specified temporary assignments on at least a semester, academic, or fiscal one-year, two-year, or three-year contractual basis;
 - 1.22 Eligible to receive, but not entitled to expect, renewal of appointments following the expiration of their current appointments;
 - 1.23 Given assignments which are recommended by department chairpersons or supervisors and which are in accordance with policies found in the Faculty and Professional Personnel Handbook and with the following:
 - 1.231 Contract faculty who have previously held full-time temporary assignments during each semester of three consecutive academic years or who have previously received temporary appointments of three or more contractual twelve-month assignments, may be reviewed by the Executive Director of University Compliance who shall determine whether continued appointment on a temporary basis is consistent with Equal Opportunity and Affirmative Action regulations and goals.
 - 1.232 The Provost and Vice President for Academic Affairs will approve or disapprove all such appointments before they are forwarded for further action.
 - 1.24 Contract faculty may be appointed to
 - 1.241 Hold teaching or other assignments which are deemed necessary but which cannot be staffed by regular faculty. Such assignments could result from unexpected or fluctuating enrollments, experimental projects or classes, or similar assignments occasioned by the exigencies of normal operation;
 - 1.242 Replace regular faculty on leave or for reasons of resignation, dismissal, illness, or death;
 - 1.243 Teach workshops, practica, and similar special courses and serve staffing needs in new programs which are experimental in nature;
 - 1.244 Teach, engage, or assist in research, or perform other duties in special short-term programs supported by special funding (programs extending beyond one academic year would require appointments to be extended);
 - 1.245 Serve in special assignments approved by the Provost and Vice President for Academic Affairs;
 - 1.25 Contract Faculty may
 - 1.251 Be recommended for higher salary and/or rank when new contracts are arranged;
 - 1.252 Be recommended for regular full-time appointments if qualified and if such vacancies exist;

- 1.253 Participate in the departmental or area governance system with voting rights, by invitation of a majority of the regular members of the unit, with the exception of the promotion and tenure committees.³
- 1.254 Participate in University travel assistance for professional meetings (eligibility as defined in 1.2611).
- 1.26 Contract full-time faculty shall be accorded the following privileges:
 - 1.261 Participation in the employee benefit programs of the University as stated in the Benefits Handbook.
 - 1.2611 For purposes of participating in the programs as stated in the Benefits Handbook, contract full-time faculty must be employed for a full academic year or a full fiscal year;
 - 1.2612 Contract full-time faculty who do not meet the criteria in Paragraph 1.2611 are not eligible for employee benefit programs as stated in the Benefits Handbook, except sick leave as described in the Faculty and Professional Personnel Handbook.
 - 1.262 Participate in the University governance system with voting rights, by invitation of a majority of the regular members of the unit, with the exception of membership on the promotion and tenure committees. Full-time contract faculty with a minimum of three years of full-time, continual service may serve on University Senate.⁴
- 1.27 Contract part-time faculty assigned for at least half-time for a full academic year or assigned for at least half-time for a full fiscal year shall be accorded the following privileges:
 - 1.271 Participation in the employee benefit programs as described in the Benefits Handbook;
 - 1.272 Contract part-time faculty who do not meet the criteria in Paragraph 1.2611 are not eligible for employee benefit programs.
- 1.28 Each department employing contract faculty members shall evaluate them annually, using a policy approved by the department which has been submitted to and approved by the dean and by the Provost and Vice President for Academic Affairs and kept on file in the Office of the Provost and Vice President for Academic Affairs. A copy of the evaluation policy and procedures shall be given to each contract faculty member at the time he or she is appointed.⁵
 - 1.281 The policy shall outline the purpose(s) of the evaluation (renewal, merit, status, etc.).
 - 1.282 The policy shall outline a process by which the contract faculty member may appeal the evaluation.

1.3 Other ranks

- 1.31 Lecturer – The title Lecturer may be used for persons employed as contract full-time or part-time faculty who are uniquely qualified to serve the University. The person recommended to be a lecturer must be approved by the academic department and recommended through the usual channels. Lecturers are not eligible for tenure or for membership in the Senate. This title should not be used for persons who qualify for employment as regular faculty personnel as defined in Section II, #1.
- 1.32 Lecturer Emeritus⁶ - A department may recommend that the designation of Lecturer Emeritus be awarded to an outstanding person who has served the University for an extended period of time as a contract faculty member when that individual reaches the end of his or her assignment to Ball State University.

Such recommendation will proceed as follows: departmental committee and chairperson of the department; college committee and dean of the college; Provost and Vice President for Academic Affairs; President; and Board of Trustees.

- 1.33 Visiting Professor – The title Visiting Professor may be used for persons holding rank in another institution who are temporarily employed at this University. The person recommended to be a visiting professor must be approved by the academic department and recommended through the usual channels. Visiting professors are not eligible for tenure or for membership in the Senate.

- 1.34 Adjunct Professor – The title Adjunct Professor is used for persons who by their professional cooperation significantly assist the University in its academic programs, regardless of the fraction of load assigned and, in most cases, without remuneration. The person recommended to be an Adjunct Professor must be approved by the academic department and recommended through the usual channels. Adjunct faculty are not eligible for tenure or for membership in the University Senate.
- 1.35 Endowed Chair – The appointee to an endowed chair will be selected by observing the regular procedures of “unusual appointment” of faculty personnel. In addition, the appointee will be approved by a majority of the regular faculty on tenure of the department which will be served. The usual rules on tenure will apply to the individual.
- 1.36 Distinguished Professorship
- 1.361 To merit appointment as a distinguished professor, a person shall be one whose accomplishments are extraordinary in that area of competence; one who is generally recognized by members of the same discipline to be outstanding for teaching, writing, research, or meritorious achievement in appropriate fields of service. In any event, the individual shall have attained the distinguished reputation prior to appointment rather than simply to have shown promise of unusual success.
- 1.362 Current members of the University faculty may be eligible for appointment to the position of distinguished professor. Former distinguished professors may be eligible for regular faculty appointments.
- 1.363 The candidate for a distinguished professorship must be approved by a majority of the regular faculty on tenure of the department which will be served. Following such approval, the regular procedures for appointment of faculty personnel shall be observed, i.e., recommendations are channeled through the department chairperson, college dean, the Provost and Vice President for Academic Affairs, appropriate promotion and tenure committees, and the President of the University before being submitted to the Board of Trustees for action. The usual rules for tenure will apply to the individual.
- 1.364 Salary
- 1.3641 The salary of a distinguished professor is to be no more than 50% above the salary of the highest paid regular faculty member.
- 1.3642 Funds and/or accumulation of income from funds donated for the establishment and maintenance of a distinguished professorship shall normally pay at least one-third of the salary of the appointee to that position.
- 1.37 The John R. Emens Distinguished Professorship
- 1.371 The John R. Emens Distinguished Professorship is awarded each academic year on a rotating basis to each of the colleges within the University. A college may choose to recommend one distinguished professor for the entire academic year, or two distinguished professors on the basis of one each semester. Each college should set forth its own selection process with as much faculty participation as possible. Recommendations for the John R. Emens Distinguished Professorship award should be submitted by the Dean of the designated college to the Provost and Vice President for Academic Affairs. The Vice President will forward the recommendations to the President. It is assumed that the John R. Emens Distinguished Professorship implies a broadly defined teaching and research responsibility appropriately encompassing various faculty and student seminars, a number of public lectures, as well as conferences and discussions with interested faculty members and students. The salary of a distinguished professor is to be no more than 50% above the salary of the highest paid regular faculty member. Funds and/or accumulation of income from funds donated for the establishment and maintenance of a distinguished professorship shall normally pay at least one-third of the salary of the appointee to that position.

2. Professional

2.1 Regular

Regular full-time professional personnel appointed to serve in full-time assignments are

- 2.11 Tenured or eligible for tenure upon the completion of all general requirements as stated in approved departmental, collegiate, and University policies and all specific requirements as stated in letter of appointment;
- 2.12 Eligible for all privileges extended by the University to regular full-time professional personnel, including employee benefit programs as described in the Benefits Handbook;
- 2.13 Eligible for full participation in the affairs of the total University, of its component institutions (e.g., University Senate and its councils and committees), and of its departments and administrative units in accordance with University policy;
- 2.14 Eligible for academic promotion in accordance with departmental, collegiate and University policies;
- 2.15 Given assignments which are recommended by unit supervisors and which are in accordance with policies found in the Faculty and Professional Personnel Handbook.

2.2 Continuing Contract⁷

Continuing contract professional personnel holding positions for a non-specified length of time are

- 2.21 Not eligible for tenure;
- 2.22 Employed on either an academic year or fiscal year basis to perform important non-faculty tasks which support the teaching, scholarly, creative, and service missions of the University;
- 2.23 Eligible (if assigned half-time or more for the full academic year or at least for ten months of the fiscal year) for all privileges extended by the University to regular full-time professional personnel, including employee benefits programs as described in the Benefits Handbook;
- 2.24 Eligible for full participation in the affairs of the total University, of its component institutions (e.g., University Senate and its councils and committees), and of its departments and administrative units in accordance with University policy;
- 2.25 Given assignments which are recommended by their area supervisors and which are in accordance with policies found in the Faculty and Professional Personnel Handbook;
- 2.26 Continuing contract professional personnel may be recommended for regular full-time appointments if qualified and if such vacancies exist;
- 2.27 The appointment of a continuing contract professional is automatically renewed at the end of each academic or fiscal year unless that individual is notified to the contrary.
- 2.28 Written notice of the termination of a continuing contract professional's employment must be mailed or delivered to the affected individual by the President or the President's designee;
 - 2.281 At least three months before the date of termination if the individual is in his or her first year on a continuing contract professional appointment;
 - 2.282 At least six months before the date of termination if the individual is in his or her second, third, or fourth year on a continuing contract professional appointment;
 - 2.283 At least twelve months before the date of termination if the individual has been employed as a continuing contract professional for more than four years.
- 2.29 A continuing contract professional who has received notice of termination of his or her employment, as provided in Subparagraph 2.28, shall remain in employment status (and be entitled to compensation and employee benefits) until the date of termination set forth in the notice. If the University proposes to terminate the employment of a continuing contract professional with less advance notice than that required under Subparagraph 2.28, even though the individual is not tenured, the procedures described in Sections I and II of the "Procedures in Cases Where Termination of a Tenured Faculty or Tenured Professional Personnel Member's Appointment is Proposed" must be followed.

2.3 Contract

Contract professional personnel are

- 2.31 Selected to serve in specified temporary assignments on at least a semester, academic or fiscal year one-year, two-year, or three-year contractual basis to perform important non-faculty tasks which support the teaching, scholarly, creative, and service mission of the University;
- 2.32 Eligible to receive, but not entitled to expect, renewal of their appointments following the expiration of their current appointments;
- 2.33 Given assignments which are recommended by their area supervisors and which are in accordance with policies found in the Faculty and Professional Personnel Handbook.
 - 2.331 Contract professional personnel who have previously held full-time temporary assignments during each semester of three consecutive academic years or who have previously received temporary appointments of three or more contractual twelve-month assignments, shall be subject to prior review by the Executive Director of University Compliance who shall determine whether continued appointment on a temporary basis is consistent with Equal Opportunity and Affirmative Action regulations and goals. The Provost and Vice President for Academic Affairs will approve or disapprove all such appointments before they are forwarded for further action.
- 2.34 Contract professional personnel may
 - 2.341 Replace regular or continuing contract professional personnel on leave;
 - 2.342 Replace regular or continuing contract professional personnel for reasons of resignation, dismissal, illness, or death;
 - 2.343 Serve in special assignments approved by the appropriate Vice President and the Provost and Vice President for Academic Affairs;
 - 2.344 Be recommended for higher salary and/or rank when new contracts are arranged;
 - 2.345 Be recommended for regular full-time appointments if qualified and if such vacancies exist;
 - 2.346 Participate in University travel assistance for professional meetings (eligibility as defined in 2.3511);
 - 2.347 Participate in the departmental or area governance system with voting rights, by invitation of a majority of the regular members of the unit.
- 2.35 Contract full-time professional personnel shall be accorded the following privileges:
 - 2.351 Participation in the employee benefit programs of the University as stated in the Benefits Handbook.
 - 2.3511 For purposes of participating in the employee benefit programs, contract full-time professional personnel must be employed for a full academic year or a full fiscal year;
 - 2.3512 Contract full-time professional personnel who do not meet the criteria in Paragraph 2.3511 are not eligible for employee benefit programs as stated in the Benefits Handbook, except sick leave as stated in Other Leaves Policy (Faculty and Professional Personnel Handbook) and vacation for fiscal year professional personnel which is earned at the rate of two days for each month employed.
- 2.36 Contract part-time professional personnel assigned for at least half time for a full academic year or assigned for at least half-time for a full fiscal year shall be accorded the following privileges:
 - 2.361 Participation in the employee benefit programs as described in the Benefits Handbook;
 - 2.362 Contract part-time professional personnel who do not meet the criteria in Paragraph 2.3511 are not eligible for employee benefit programs.

1. Ball State University is an equal opportunity employer. The appointment of faculty members and administrative officers is governed by professional consideration, not by political or other nonprofessional factors.

2. Academic employees are for the most part employed on a nine-month basis, for teaching in the fall and spring semesters -- the academic year -- and for teaching on-campus classes (some of which are evening classes and some Saturday classes) and extension (off-campus) classes.
3. Some assignments for the academic-year faculty will be made for teaching in the summer session, but summer employment is not guaranteed, nor is any faculty member required to teach in any summer session. Each department shall develop a statement of recommendation on summer employment, agreed on by a majority of the full-time regular faculty of the department. Such policy should be reviewed when a majority of the regular faculty members in a department request a review. Statements shall be filed in the office of the appropriate dean.⁹ Summer session courses should, in general, be taught by those holding the appropriate terminal degree.
4. The terms of employment of faculty and professional personnel employed on other than academic year contracts are established annually within the contractual agreement between the employee and the University.
5. A faculty member must complete at least one semester of full-time service during any academic year in order to receive a full year's credit for purposes of tenure consideration.
6. Associate professorships and professorships are available to qualified persons who are being employed when circumstances and qualifications warrant such rank.¹⁰ The form "Recommendations for Unusual Appointment" must be submitted with the request to employ.

Reassignments

1. The University retains the right, through the appropriate dean, to reassign faculty members to other course, to research, or to other professional activities, should it become necessary to cancel offerings because of insufficient enrollment or other good and just causes.

Contract and Salary Information

1. Information about the academic salary plan and benefits may be obtained from the Office of the Associate Provost.
2. Contracts with University faculty members include an agreement that the faculty member is bound by the rules and regulations as printed in the Faculty and Professional Personnel Handbook and approved by the University Senate and/or the Board of Trustees.¹¹

Guidelines for Faculty Load Assignments and Reporting¹²

1. Faculty Load Planning¹³
 - 1.1 Academic assignments are determined by the chairperson of the department and the college dean, Provost and Vice President for Academic Affairs, and the President. Academic assignments may include on-campus as well as off-campus classes, assigned time for research or writing, consultative services, or administrative duties. Academic assignments will vary from one faculty member to another. The academic workload for a University faculty member is 24 credit hours for the academic year, 6 credit hours for the summer term, and 12 credit hours for the summer semester.
2. Faculty Load Reporting
 - 2.1 By November 15 of the fall semester and April 1 of the spring semester, department chairpersons will forward to the college dean, Provost and Vice President for Academic Affairs, and President an actual academic load report for the appropriate semester using the same report format used to present the proposed academic load.
3. Faculty Load --Assigned Time
 - 3.1 Scholarly and/or Creative Productivity
 - 3.11 Faculty who demonstrate scholarly and/or creative productivity may be assigned 3-4 credit hours each semester. Each college will determine its definition of scholarly and/or creative productivity within accepted collegiate guidelines of academic performance

- and achievement. This productivity must be current and ongoing to merit assigned time.
- 3.12 Department chairpersons will submit a report to the dean at the end of each semester summarizing the scholarly, research, and/or creative productivity of each faculty member given assigned time for research.
 - 3.13 Faculty who receive assigned time for research will not receive paid overloads during the same semester in which the research time is granted.
 - 3.2 Departmental Administration
 - 3.21 Department chairpersons may be assigned 6-8 hours each semester. Typically, chairpersons engaged in research and/or service activities will be teaching one class per semester. Administrative assistants/associate chairpersons/assistant chairpersons and directors of graduate programs may be assigned 3-4 hours each semester.
 - 3.3 Other Administrative Responsibilities
 - 3.31 Assigned time for other administrative responsibilities must be approved in advance by the department chairperson and the dean.
 - 3.4 Grants
 - 3.41 Faculty engaged in externally funded projects and/or internally funded research may be assigned time as outlined in the proposal and with the approval of the department chairperson and the dean.
 - 3.5 Service Activities
 - 3.51 Faculty working on service projects and activities contributing to their professional development and significantly benefiting their subject matter discipline may be assigned 3-4 hours each semester.
 - 3.52 All departmental requests for assigned time should be submitted to the dean's office when the semester schedule is completed. Additions to or modifications of this list should be submitted when they occur but always prior to the beginning of the semester. In all cases, the principles of flexibility and accountability should inform the decisions regarding assigned time.
 - 4. Faculty Load –Other Guidelines¹⁴
 - 4.1 When computing academic workloads, the following guidelines should be considered.
 - 4.11 Chairpersons may adjust teaching and research loads between semesters during the academic year (for example, assigning 6-8 hours of research time during one semester and no research time the other semester) if this is consistent with departmental requirements.
 - 4.12 With the approval of the department chairperson and dean, a faculty member may be allowed additional load hours when a class size is exceptionally large.
 - 4.13 Under normal circumstances, the direction of independent studies, master's theses, and doctoral dissertations shall be considered part of a faculty member's scholarly, creative, and teaching responsibilities during the academic year.
 - 4.14 As a rule, contract faculty will be assigned to teaching and not to other responsibilities such as research, service, and administration. Contract faculty members whose assignments include responsibilities other than teaching will receive assigned time, additional salary, or other compensation to be determined by their department chairperson.
 - 4.15 Summer terms are an integral component of Ball State's total instructional program. Consistent with University policy, faculty will be paid 15% of the academic year salary per full load per summer term. As defined by the Faculty and Professional Personnel Handbook, a full load is six (6) hours per summer term.
 - 5. Underenrolled Classes
 - 5.1 The minimum class size shall be ten (10) for undergraduate and six (6) for graduate classes. For purpose of determining class size an undergraduate

- shall count 1/10th, a graduate 1/6th, and an auditor shall count 1/50th in an undergraduate class and 1/30th in a graduate class in such determinations.
- 5.2 Each department may offer one underenrolled class section per semester and for each five week summer term at its own absolute discretion and make its own determination of the justifiable minimum for an underenrolled class. Departments may offer other underenrolled classes with permission of the college dean. All underenrolled classes must carry full teaching load credit for the faculty members involved. Faculty members teaching underenrolled classes will not be eligible for overload pay.

Files¹⁵

1. Personnel Files

- 1.1 A personnel file is a file which contains documents or records that show that a personnel action has been taken (e.g., contract letters, P-3 forms) or which contains information upon which a personnel action has been based (e.g., letter of application, evidence in a disciplinary action). Some examples of personnel actions are recruiting, hiring, firing, transferring, promoting, granting tenure, and approving compensation.
- 1.2 Materials in a personnel file may include, but are not limited to, application for appointment; letters of recommendation; official contract letters; forms concerning changes in appointment, salary, title, etc.; vita; salary information; formal evaluations by supervisors; teaching evaluations; information concerning scholarly productivity or creative endeavors; information concerning service in a professional capacity; information concerning any disciplinary actions taken; or information concerning the status of any formal charges against the employee.
- 1.3 Materials that are not to be placed in a personnel file include information about the employee's gender, race, disability, national origin, religion, age, veteran status, citizenship, sexual orientation, or marital status. Any file that will be used by people other than the employee, such as a promotion and tenure committee, may not include this information.
- 1.4 All this information shall be made available to the affected faculty or professional personnel member. When detrimental material is placed in his or her personnel file, the faculty or professional personnel member shall be notified in writing and given the right to place in the file materials that might rebut or explain the detrimental information. Anonymous letters will never be made part of any personnel file. Improper materials placed in a personnel file will be removed and destroyed by the chairperson, supervisor, or vice president and the affected faculty or professional personnel member.
- 1.5 As a general rule, personnel files are located in the departmental or unit office, the dean's or vice president's office, and the Associate Provost's area.

2. Confidential Files

- 2.1 Certain files are maintained in confidence due to the sensitive nature of the materials contained in these files. The primary example of this type of file is the investigative files maintained in the Office of University Compliance. The faculty or professional personnel member involved may not see the file because the identity of the complainant is kept confidential unless and until formal disciplinary action has been initiated. However, if a formal complaint is filed against a faculty or professional personnel member, that individual is informed of the complaint. Although the file itself and the complainant's identity are not available to the accused, he or she is given notice of the existence, substance, and details of the complaint. If formal disciplinary action is initiated, the accused is informed of the identity of the complainant.
- 2.2 The files concerning allegations of discrimination in the Office of University Compliance are not available to anyone other than the Executive Director of University Compliance without his or her explicit permission.
- 2.3 Personal notes and investigative records are considered to be confidential unless they are used to make a decision concerning someone's employment status or unless they provide a basis for disciplinary action.

**Appointment,
Academic Freedom,
and Tenure¹⁶**

1. Appointment
The appointment of administrative officers and of faculty members and the determination of educational policies should be governed by professional consideration. Political factors should not be permitted to interfere with the efficiency of this University. The spirit of these principles should also be demonstrated in the internal administration of the University for the development and maintenance of the best type of faculty service and of student growth. It is presumed that administrative officers and faculty members will be appointed on merit rather than for political or other nonprofessional considerations.
2. Statement of Principles¹⁷
 - 2.1 The purpose of this statement is to promote public understanding and support of academic freedom and tenure and agreement upon procedure to assure them in this University. Institutions of higher learning are conducted for the common good and not to further the interest of either the individual teacher or the institution as a whole. The common good depends upon the free search for truth and its free exposition.
 - 2.2 Academic freedom is essential to these purposes and applies to both teaching and research. Freedom in research is fundamental to the advancement of truth. Academic freedom in its teaching aspect is fundamental for the protection of the rights of the teacher in teaching and of the student to freedom in learning. It carries with it duties correlative with rights.
 - 2.3 Tenure is a means to certain ends; specifically: (1) freedom of teaching and research, and of extramural activities and (2) a sufficient degree of economic security to make the profession attractive to men and women of ability. Freedom and economic security, hence tenure, are indispensable to the success of an institution in fulfilling its obligations to its students and to society.
3. Academic Freedom
 - 3.1 The teacher is entitled to full freedom in research and in the publication of the results, subject to the adequate performance of other academic duties; but research for pecuniary return should be based upon an understanding with the authorities of the University.
 - 3.2 The teacher is entitled to freedom in the classroom in discussing the appointed subject, but should be careful not to introduce a controversial matter which has no relation to the subject. Limitations of academic freedom because of the aims of the institution should be clearly stated in writing at the time of the appointment.
 - 3.3 The University teacher is a citizen, a member of a learned profession, and an officer of an educational institution. When speaking or writing as a citizen, there should be freedom from institutional censorship or discipline, but a special position in the community imposes special obligations. As a person of learning and an educational officer, a teacher should remember that the public may judge his or her profession and this University by his or her utterances. Hence, he or she should at all times be accurate, should exercise appropriate restraint, should show respect for the opinion of others, and should make every effort to indicate that he or she is not an institutional spokesman.

(Adopted by State Teachers College Board, June 4, 1944)

EQUAL OPPORTUNITY AND AFFIRMATIVE ACTION POLICY¹⁸

1. Ball State University provides equal opportunity to all students and applicants for admission in its education programs, activities, and facilities without regard to race, religion, color, sex (except where sex is a bona fide qualification), sexual orientation, physical or mental disability, national origin, ancestry, or age.
2. Ball State University provides equal opportunity to all employees and applicants for employment in its recruitment, hiring, retention, promotion, tenure, transfer layoff, return from layoff, training, and other employment decisions and in its compensation and benefits programs without regard to race, religion, color, sex (except where sex is a bona fide occupational qualification), sexual orientation, physical or mental disability, national origin, ancestry, age, or citizenship (for U.S. citizens and protected lawfully-admitted aliens).
3. The University also takes affirmative action to employ and advance minorities, women, qualified disabled persons, and qualified disabled veterans and veterans of the Vietnam era. Information concerning the University's affirmative action programs can be obtained from the Office of University Compliance, Ball State University, Muncie, IN 47306.
4. Each line administrator is responsible for ensuring that educational and employment decisions are made and implemented in accordance with the University's equal opportunity and affirmative action policy. All persons involved in the decision-making process, including members of faculty and other employee committees, shall act in a nondiscriminatory manner. The Office of University Compliance is responsible for developing, coordinating, and implementing policies and procedures for institutional compliance with all applicable federal and state equal opportunity laws and regulations and for preparing and monitoring compliance with required affirmative action programs.
5. Complaints regarding unlawful discrimination should be filed within 45 calendar days following the alleged act or incident giving rise to the complaint in the Office of University Compliance in accordance with the "Ball State University Equal Opportunity and Affirmative Action Complaint Investigation Procedure and Appeal Process." A copy of this document may be obtained by contacting the Office of University Compliance.
6. The President will review the University's equal opportunity and affirmative action policy and programs at least once each year, measure progress against the objectives stated in the affirmative action programs, and report findings and conclusions to the Board of Trustees.

AFFIRMATIVE ACTION PLAN FOR DISABLED INDIVIDUALS¹⁹

1. Ball State University is subject to Sections 503 and 504 of the Rehabilitation Act of 1973 and, as such, takes affirmative action to employ and advance in employment qualified disabled individuals. Anyone having such a disability and wishing to be covered under the affirmative action program should contact the Office of University Compliance. Submission of this information is voluntary and refusal to provide it will not subject any individual to discharge or disciplinary treatment. Information obtained concerning individuals shall be kept confidential, except that 1) supervisors may be informed regarding restrictions on the work or duties of disabled individuals, and regarding necessary accommodations; 2) health personnel may be informed, when and to the extent appropriate, if the condition might require emergency treatment; and 3) government officials investigating compliance with the Act shall be informed.
2. If a disabled Ball State University employee needs a workplace accommodation, that employee should contact the Office of University Compliance immediately upon learning of the need for the accommodation. All disability accommodation requests will be reviewed in a timely manner through an interactive process typically involving the employee, the supervisor of the employee, and the Director of Equal Opportunity and Affirmative Action.²⁰

BALL STATE UNIVERSITY'S STATEMENT ON SEXUAL HARASSMENT²⁰

1. Harassment on the basis of sex is a form of illegal sex discrimination. Sexual harassment in employment violates Title VII of the Civil Rights Act of 1964, as well as state law. Student-on-student sexual harassment and sexual harassment directed toward a student by a University employee violates Title IX of the Education Amendments of 1972.
2. Ball State University will not tolerate sexual harassment of students or employees by members of its faculty or staff, its students or by other agents of the University and will respond in a suitable manner to every complaint.
3. The University has adapted the Equal Employment Opportunity Commission (EEOC) definition of sexual harassment for our academic community: Sexual harassment is defined as any unwelcome sexual advance, request for sexual favor or other unwelcome verbal or physical conduct of a sexual nature, whether committed on or off campus, when:
 - 3.1 submission to such conduct is made, either explicitly or implicitly, a term or condition of an individual's employment or participation in a University-sponsored education program or activity;
 - 3.2 submission to or rejection of such conduct by an individual is used as the basis or threatened to be used as the basis for employment decisions or academic decisions or assessments affecting an individual; or
 - 3.3 such conduct has the purpose or effect of unreasonably interfering with an individual's work or academic performance or creating an intimidating, hostile or offensive working or educational environment. Such conduct will typically be directed against a particular individual or individuals and will either be abusive or severely humiliating or will persist despite the objection of the person targeted by the speech or conduct.

Sexual harassment includes but is not limited to situations where one person has authority over another. In such situations, sexual harassment is particularly serious because it may unfairly exploit the power inherent in a faculty member's or supervisor's position.

4. Sexual harassment can be verbal, visual, physical or communicated in writing or electronically. Some conduct obviously constitutes sexual harassment-such as a threat that a grade or promotion will depend on submission to sexual advance. But whether particular conduct constitutes sexual harassment will often depend upon the specific context of the situation, including the participants' reasonable understanding of the situation, their past dealings with each other, the nature of their professional relationship (e.g., supervisor-subordinate, colleague, etc.) and the specific setting.

The inquiry can be particularly complex in an academic community, where the free and open exchange of ideas and viewpoints preserved by the concept of academic freedom may sometimes prove distasteful, disturbing or offensive to some. Sexual harassment must be distinguished from behavior which, even though unpleasant or disconcerting, is appropriate to the carrying out of instructional, advisory, or supervisory responsibilities. Instructional responsibilities, in particular, require appropriate latitude for pedagogical decisions concerning the topics discussed and methods used to draw students into discussion and full participation.

5. Examples of conduct which may constitute sexual harassment include but are not limited to:
 - 5.1 request for sexual favors;
 - 5.2 unwelcome physical contact such as hugging, rubbing, touching, patting, pinching or brushing another's body;
 - 5.3 veiled suggestions of sexual activities;
 - 5.4 requests for private meetings outside of class or business hours for other than legitimate academic or business-related purposes;
 - 5.5 use in the classroom of sexual jokes, stories or images in no way germane to the subject of the class;
 - 5.6 use in the workplace of sexual jokes, stories or images in no way germane to the subject of the work environment;

- 5.7 remarks about a person's body or sexual relationships, activities or experience that are in no way germane to the subject of the work or academic environment;
- 5.8 use of inappropriate body images to advertise events.
6. Members of the University community can expect to be free from sexual harassment and thus all members of the University community should guard against it. The fact that someone did not intend to sexually harass an individual is generally not considered a sufficient defense to a complaint of sexual harassment, although the reasonableness of the accused's perceptions may be considered. In most cases, it is the effect and characteristics of the behavior on the complainant and whether a reasonable person similarly situated would find the conduct offensive that determines whether the behavior constitutes sexual harassment.
7. The University will not tolerate retaliation or discrimination against persons who report or charge sexual harassment or against those who testify, assist or participate in any investigation, proceeding or hearing involved a complaint of sexual harassment. In this context, retaliation means speech or conduct that adversely affects another's terms or conditions of employment or education and is motivated by an intent to harm the targeted person because of his or her participation in the filing or investigation of an allegation of sexual harassment. Any such retaliation- or any encouragement of another to retaliate- is a serious violation of University policy and law, independent of whether the particular claim of sexual harassment is substantiated. Anyone who believes he or she has been subjected to retaliation in violation of this rule may use the procedures described in this policy to complain and seek redress.
8. Any member of the University community who believes he or she is being sexually harassed or is being retaliated against is encouraged to contact the Office of University Compliance and make a complaint. The complaint will be investigated in accordance with the Ball State University "Equal Opportunity and Affirmative Action Complaint Investigation Procedure and Appeal Process." A copy of this document may be obtained by contacting the Office of University Compliance.
9. The University can respond to specific instances and allegations of harassment only if it is aware of them. The University therefore encourages anyone who believes that he or she has experienced sexual harassment to come promptly forward (typically within 45 calendar days) with inquiries, reports or complaints and to seek assistance from the Office of University Compliance. In addition, any University employee who becomes aware of instances or allegations of sexual harassment by or against a person under his or her supervisory authority must report them to the Office of University Compliance. It shall be the responsibility of the Office of University Compliance to respond to allegations and reports of sexual harassment or refer them to other University officials for an appropriate response.
10. Any dean, chairperson, director of department head or other similar administrator who becomes aware of information indicating a significant likelihood of sexual harassment must report such information to the Office of University Compliance. These administrators must respond not only when they receive a specific complaint or report alleging improper activity, but also when such matters come to their attention informally. Unconfirmed or disputed allegations should be clearly labeled as such and reports should indicate any steps already taken to respond. Administrators should consult the Office of University Compliance prior to responding to any situation involving alleged harassment.
11. Possible sanctions for a person found engaging in behavior which is in violation of this policy include but are not limited to the following:
- 11.1 oral or written reprimand, placed in the personnel file;
 - 11.2 required attendance at a sexual harassment sensitivity program;
 - 11.3 an apology to the victim;
 - 11.4 loss of salary or benefit, such as sabbatical or research or travel funding;
 - 11.5 transfer or change of job, class or residential assignment or location (i.e., removing the person from being in a position to retaliate or further harass the victim);

- 11.6 demotion;
- 11.7 suspension, probation, termination, dismissal or expulsion.

While counseling is not considered a sanction, it may be offered or required in combination with sanctions. Where alcohol/drugs are involved in the sexual harassment, such counseling may include a substance abuse program.

If students or student groups are guilty of sexual harassment, any of the sanctions set forth in the “Code of Student Rights and Responsibilities” may also be invoked.

- 12. The University seeks to protect the rights of all persons, accusers and accused, to fair procedures. Accusations of sexual harassment frequently have injurious, far-reaching effects on the careers and lives of accused individuals. Allegations of sexual harassment must be made in good faith and not out of malice. Knowingly making a false or frivolous allegation of sexual harassment will be considered a serious violation of University policy.

ANTI-HARASSMENT POLICY²¹

1. Harassment of students or employees at Ball State University on the basis of race, color, national origin, ancestry, religion, creed, gender,* sexual orientation, age or physical or mental disability is unacceptable and will not be tolerated. Such conduct is inconsistent with the University's commitments to excellence and to respect for all individuals. This Policy is intended to complement the University's Equal Opportunity and Affirmative Action Policy.
 2. The University is also committed to protecting the academic freedom and freedom of expression of all members of the University community. This Policy will be construed, and applied in a manner that protects the academic freedom and freedom of expression of all parties to a complaint. Academic freedom and freedom of expression include but are not limited to the expression of ideas, philosophies, or religious beliefs, however controversial, in classroom or other academic settings.
 3. The term "harassment" as used in Paragraph 1 of this Policy, refers to verbal, physical, graphic or written conduct that has the purpose or effect of creating a hostile or intimidating environment; i.e., conduct which is sufficiently severe, pervasive, or persistent that it interferes significantly with an individual's employment, education, or living conditions. The conduct alleged to constitute harassment under this Policy will be evaluated from the perspective of a reasonable person similarly situated to the complainant and considering all of the facts and circumstances. Harassment must be distinguished from behavior which, even though unpleasant or disconcerting, is appropriate to the carrying out of instructional, advisory, or supervisory responsibilities. Instructional responsibilities, in particular, require appropriate latitude for pedagogical decisions concerning the topics discussed and methods used to draw students into discussion and full participation.
 4. Members of the University community and others who believe they have been harassed in violation of this Policy by University employees or students, or by contractors or vendors serving the University, may contact the Office of University Compliance. Formal complaints must be filed in the Office of University Compliance within 45 calendar days following the occurrence of the act, incident, conduct, or pattern of conduct constituting the alleged violation. Such complaints will be processed under the "Ball State University Equal Opportunity and Affirmative Action Complaint Investigation Procedure and Appeal Process." A copy of this document may be obtained by contacting the Office of University Compliance. Complaints involving students may instead be filed in the Office of the Vice President for Marketing, Communication and Enrollment Management, for handling under the procedures set forth in the Student Code.
 5. Any University employee who becomes aware of conduct by another University employee, student, vendor or contractor which the employee reasonably believes constitutes harassment under this Policy shall report the conduct immediately to the Office of University Compliance; or, if the harassment involves students, the conduct may instead be reported to the Office of the Vice President for Marketing, Communication and Enrollment Management. To knowingly file a false or malicious complaint or report of harassment is a violation of this Policy.
- This Policy covers gender-based harassment that is non-sexual in nature. Sexual harassment is covered by a separate "Statement on Sexual Harassment."

STATEMENT ON PROFESSIONAL ETHICS²²

* (Adapted from the AAUP Statement)

1. The professors, guided by a deep conviction of the worth and dignity of the advancement of knowledge, recognize the special responsibilities placed upon them. Their primary responsibility to their subject is to seek and to state the truth as they see it. To this end they devote their energies to developing and improving their scholarly competence. They accept the obligation to exercise critical self discipline and judgment in using, extending, and transmitting knowledge. They practice intellectual honesty. Although they may follow subsidiary interests, these interests must never seriously hamper or compromise their freedom of inquiry.
2. As teachers, the professors encourage the free pursuit of learning in their students. They hold before them the best scholarly standards of their discipline. They demonstrate respect for the student as an individual and adhere to their proper role as intellectual guide and counselor. They make every reasonable effort to foster honest academic conduct and to assure that their evaluation of the students reflects their true merits. They respect the confidential nature of the relationship between professor and student. They avoid any exploitation of students for their private advantage and acknowledge significant assistance from them. They protect their academic freedom.
3. As colleagues, the professors have obligations that derive from common membership in the community of scholars. They respect and defend the free inquiry of their associates. In the exchange of criticism and ideas they show due respect for the opinions of others. They acknowledge their academic debts and strive to be objective in their professional judgment of colleagues. They accept their share of faculty responsibilities for the governance of their institution.
4. As members of their institution, the professors seek above all to be effective teachers and scholars. Although they observe the state regulations of the institution, provided they do not contravene academic freedom, they maintain their right to criticize and seek revision. They determine the amount and character of the work they do outside their institution with due regard to their paramount responsibilities within it. When considering the interruption or termination of their service, they recognize the effect of their decision upon the program of the institution and give notice of their intentions.
5. As members of their community, the professors have the rights and obligations of any citizen. They measure the urgency of these obligations in the light of their responsibilities to their subject, to their students, to their profession, and to their institution. When they speak or act as private persons they avoid creating the impression that they speak or act for their college or University. As citizens engaged in a profession that depends upon freedom for its health and integrity, the professors have a particular obligation to promote conditions of free inquiry and to further public understanding of academic freedom.

The Academic Freedom and Ethics Committee of the Faculty Council is responsible for discussing privately and confidentially with a faculty member the ethics of his or her behavior when the Committee concludes that the above ethical standards are being transgressed. Faculty and administrators may confidentially invite the attention of the Committee to the practices of a particular faculty member.

* The only change is gender-neutral language.

Social Security Number Policy²³

Ball State University recognizes that it collects and maintains confidential information relating to its students, employees, and individuals associated with the University and is dedicated to ensuring the privacy and proper handling of this information. This should be understood as the spirit of this policy statement.

This policy will be phased in, with a goal of Fall 2006 for full implementation. The language required in Section I.4 will be placed on all relevant forms and documents as soon as is reasonably practicable.

The primary purpose of this Social Security number policy is to establish the necessary procedures and awareness to ensure that University employees and students comply with both the letter and the spirit of the federal and state laws governing and restricting requests for and uses of Social Security numbers. The University is guided by the following objectives:

1. Broad awareness of the confidential nature of the Social Security number;
2. Reduced reliance upon the Social Security number for identification purposes;
3. A consistent policy towards and treatment of Social Security numbers throughout the University; and
4. Increased confidence by students and employees that Social Security numbers are handled in a confidential manner.

I. POLICY/REGULATIONS

- I.1. A Ball State University ID Number (BSU ID) will be assigned to all students and employees. It will be uniquely associated with the individual to whom it is assigned. The BSU ID will be used in all future electronic and paper data systems to identify, track, and service individuals associated with the University, except in cases where use of the Social Security number is mandated by federal or state law.
 - I.1.1. The BSU ID will be considered the property of Ball State University, and its use and governance shall be at the discretion of the University, within the parameters of the law;
 - I.1.2. The BSU ID will be created and maintained by University Computing Services;
 - I.1.3. The BSU ID will be a component of a system that provides a mechanism for both the identification of individuals and a method of authentication.
- I.2. Grades and other pieces of personal information will not be publicly posted or displayed in a manner where use of all or part of the BSU ID or Social Security number (including use of the last few digits of the Social Security number) identifies the individual associated with the information.
- I.3. Social Security numbers will be electronically transmitted only through encrypted mechanisms.
- I.4. All University forms and documents that collect Social Security numbers will contain the appropriate language stating the reason for the request and whether the request is voluntary or mandatory. Refer to the guidelines document section (I.2) for more detailed information.
- I.5. Paper documents and electronic data containing Social Security numbers, when no longer needed by the University, will be destroyed or disposed of using a method designed to prevent or significantly inhibit their recovery or use thereafter by anyone.
- I.6. Except where the University is legally required to collect a Social Security number, individuals will not be required to provide their Social Security number, verbally or in writing, at any point of service, nor will they be denied access to those services should they refuse to provide a Social Security number. However, individuals may volunteer their Social Security number as an alternate means of locating a record.
- I.7. Social Security numbers will be released by the University to entities outside the University only
 - I.7.1. As allowed by law; **OR**
 - I.7.2. When permission is granted by the individual; **OR**
 - I.7.3. When the external entity is acting as the University's contractor or agent and adequate

security measures are in place to prevent unauthorized dissemination to third parties;

OR

I.7.4 When University Legal Counsel has approved the release.

I.8. The Social Security number may continue to be stored as a confidential attribute associated with an individual. The Social Security number will be used as

I.8.1. Allowed by law;

I.8.2. A key to identify individuals, such as University contractors and agents, for whom a BSU ID is not known or has not been assigned.

I.8.3. A key to identify historical records such as those in payroll/benefits and student records.

I.9. This policy does not preclude Ball State University employees from using the Social Security number as needed during the execution of their duties, if a primary means of identification is unavailable. The other aspects of this policy statement restrict such usage.

II. ENFORCEMENT

II.1. The Ball State University ID Committee will work with the Executive Director of University Compliance to ensure compliance with this policy and to recommend changes if appropriate.

II.2. Employees and students may be subject to disciplinary action, up to and including termination of employment or dismissal from the University for violating this policy, such as by breaching the confidentiality of Social Security numbers. Any such disciplinary action shall be governed by the regular University policies and procedures applicable to the situation.

UNIVERSITY PROMOTION AND TENURE DOCUMENT²⁴

Preamble

Among the most important decisions of a university are those regarding tenure and promotion of its faculty. At a university such as Ball State, the diverse nature of colleges and departments must be respected in any document pertaining to the university as a whole. However, a degree of continuity across disciplines is necessary to ensure equitable decisions for individuals. Consequently, the purpose of this document is to provide a set of common policies and procedures governing all promotion and tenure decisions at Ball State University. Although the Promotion and Tenure Documents of all colleges and departments must be consistent with this document in both spirit and detail, it is expected that these documents may also need to contain a variety of additional elements not included here.

The promotion and tenure expectations for each faculty member are dependent on the individuals' particular assignment and are defined by university, college, and departmental documents. It is the responsibility of each faculty member to become familiar with all three applicable documents.

I Guidelines for Promotion and Tenure

1. The evaluation of a faculty member's eligibility for promotion or tenure shall be conducted in light of the University Mission Statement and shall be based on evidence of a continuing pattern of achievement throughout the faculty member's professional career in the following areas:
 - 1.1 Teaching;
 - 1.2 Research, publication, creative endeavors, or other scholarly productivity;
 - 1.3 Service in a professional capacity.

II Definitions

1. Department and departmental refer to schools, academic departments located within the seven colleges and those comparable units which have faculty and/or eligible professional personnel but are not located within colleges.
2. College and collegiate refer to the seven academic colleges and also to the Academic Affairs promotion and tenure unit.
3. Reconsideration refers to the initial action required when there is an adverse recommendation concerning promotion or tenure at the departmental level. Request for reconsideration by the department is the first step to be taken by the appellant.
4. Appeal refers to the action taken by the appellant when the outcome of the departmental reconsideration is the same as the original recommendation or when an adverse recommendation is made at the collegiate or Provost and Vice President for Academic Affairs level.
5. Working days are those days when Ball State University administrative offices are open.
6. Calendar days are the days which appear on a calendar, including Saturday, Sunday, and holidays. They do not relate to the Ball State academic schedule or calendar.
7. Eligible professional personnel are those individuals who hold academic rank and/or tenure or who are eligible for tenure.
8. Tenure is a means to certain ends; specifically: (1) freedom of teaching and research, and of extramural activities and (2) a sufficient degree of economic security to make the profession attractive to men and women of ability. (Faculty Handbook, Appointment, Academic Freedom, and Tenure 2.3). Freedom and economic security, hence, tenure, are indispensable to the success of an institution in fulfilling its obligations to its students and to society.

9. Tenure-track faculty are those who are currently in the seven-year probationary tenure period.
10. Tenured faculty are those faculty who have been granted tenure.

III Policy Statements

1. Policy Statements for Promotion
 - 1.1 Faculty and eligible professional personnel shall be evaluated in the light of the University Mission Statement.
 - 1.2 Policies and criteria related to recommending promotions shall be clear, specific, and accessible to all personnel.
 - 1.3 Policies and criteria for promotions shall be subject to annual evaluation and review and to periodic revision.
 - 1.4 Any department member or eligible professional personnel member has the right to present herself or himself to the Department Promotion and Tenure Committee for consideration for promotion.
 - 1.5 Recommendations for promotion shall be initiated at the level where the candidate's qualifications can be best identified and evaluated. In most instances this would be the department.
 - 1.51 Each affected department, school, and college must have formal criteria, procedures, and policies for recommendations for promotions.
 - 1.52 Recommendations shall be supported by ample documentary evidence demonstrating that the candidate for promotion satisfies established criteria. Documentation shall include:
 - 1.521 Evaluation forms approved by the administrative unit concerned.
 - 1.522 In the case of candidates seeking promotion to Professor, two or more letters from reviewers external to the University shall be included. Such letters shall provide supplementary review of the candidate's scholarship, creative endeavors, and other scholarly productivity. These letters shall be acquired and presented in manners consistent with department and college policies and procedures. In all cases the candidate must have free access to the letters and the choice as to which letters to include in the Promotion and Tenure file.
 - 1.6 Work accomplished before hiring at Ball State, as well as work accomplished while a faculty member at Ball State, will be considered in promotion deliberations. It is understood that greater attention and significance will be given to the work accomplished during the appointment at Ball State. The evidence must demonstrate a record of continuous activity.
 - 1.7 The departmental and collegiate policies and criteria for promotions must be approved by the University Promotion and Tenure Committee and must be on file with the University Promotion and Tenure Committee and the Office of the Provost and Vice President for Academic Affairs.
 - 1.8 All promotions to Associate Professor and Professor will be granted on the basis of the spring recommendations. Regular Instructors will be promoted to Assistant Professor in September on the basis of provisions made in appointment letters. Regular Instructors appointed in 1978 and thereafter must have appointment letters that specify conditions for promotion. Regular Instructors appointed prior to 1978 whose appointment letters do not specifically state such conditions will be considered for promotion each September in accordance with criteria contained in approved departmental promotion and tenure documents.
 - 1.9 No person may serve as a member of a College Promotion and Tenure Committee who is a candidate for promotion. An individual so elected who later becomes a candidate for promotion must resign from the committee.
 - 1.10 No person may serve as a member of a Department Promotion and Tenure Committee who is a candidate for promotion.
 - 1.101 An individual so elected who later becomes a candidate for promotion must resign from the committee.
 - 1.102 The one exception to these provisions involves the chairperson of the department when he or she is a candidate for promotion. In that circumstance, he or she shall not vote on any candidate, but may participate in all committee deliberations concerning promotions except those involving his or her own candidacy.
 - 1.103 No candidate shall be evaluated by a Promotion and Tenure Committee of fewer than three (3) eligible voting members. Departments which under these or any other conditions cannot form a Promotion and Tenure Committee of at least three members shall develop specific provisions

subject to the approval of the College and the University Promotion and Tenure Committees.

- 1.11 At any step in the promotion process (Department Promotion and Tenure Committee; department chairperson; College Promotion and Tenure Committee; academic dean; Provost and Vice President for Academic Affairs) the first committee or individual not recommending a faculty member favorably for promotion shall provide that faculty member with a written statement delineating his or her strengths and weaknesses in each of the areas of 1) teaching, 2) research, publication, creative endeavors, or other scholarly productivity, and 3) service in a professional capacity. The committee or individual may also suggest areas for improvement.
2. Policy Statements for Tenure
 - 2.1 Faculty and eligible professional personnel shall be evaluated in the light of the University Mission Statement.
 - 2.2 Policies and criteria related to recommending tenure shall be clear, specific, and accessible to all personnel.
 - 2.3 Policies and criteria for tenure shall be subject to annual evaluation and review and to periodic revision.
 - 2.4 The departmental and collegiate policies and criteria for tenure must be approved by the University Promotion and Tenure Committee and must be on file with the University Promotion and Tenure Committee and the Office of the Provost and Vice President for Academic Affairs.
 - 2.5 A faculty member must complete at least one semester of full-time service during any academic year in order to receive a full year's credit for purposes of tenure consideration.
 - 2.6 Tenure for those who hold academic rank is earned in an academic department and held in the University.
 - 2.61 For all individuals hired by the University after June 30, 1981, tenure may be granted only to those who hold academic rank in an academic department. When a candidate is hired, academic rank must be recommended by an academic department chairperson in conjunction with the Department Promotion and Tenure Committee or, if it is unavailable, another faculty committee, and subsequently approved by appropriate schools, colleges, administrators, and the Board of Trustees. Years granted toward tenure at the time of hiring must be recommended by an academic department chairperson in conjunction with the Department Promotion and Tenure Committee or, if it is unavailable, another faculty committee, and subsequently approved by appropriate schools, colleges, administrators, and the Board of Trustees.
 - 2.7 Work accomplished before hiring at Ball State, as well as work accomplished while a faculty member at Ball State, will be considered in tenure deliberations. It is understood that greater attention and significance will be given to the work accomplished during the appointment at Ball State. The evidence must demonstrate a record of continuous activity.
 - 2.8 When a faculty member is employed in a tenure-track position, a probationary period of seven years is ordinarily required before tenure is granted by the Board of Trustees. Generally, the probationary period will not exceed seven full-time years of tenure-creditable service as a faculty member at Ball State University. The exceptions are noted below.

When transferred from one academic or professional area to another, a tenure-track person, in addition to the normal probationary period, may request or may be required to complete an additional probationary period not to exceed two years. The length of the extension of time must be established and stated in writing at the time of the new appointment.

 - 2.81 A faculty member may request that certain years (normally not to exceed two years total) not be counted as tenure-creditable years if any of the following pertain:
 - 2.811 The faculty member is seriously ill;
 - 2.812 The faculty member is the principal care-giver for a son/stepson or daughter/stepdaughter;
 - 2.813 The faculty member is the principal care-giver for a family member who is seriously ill;
 - 2.814 The faculty member will be on leave for at least one semester of the academic year.

A request that a year not be counted as tenure-creditable shall be made to the department chairperson prior to the beginning of the next academic year. The request shall include documentation of the circumstances involved. The request shall be given immediately by the department chairperson to the Department Promotion and Tenure Committee. The request requires approval of the Department Promotion and Tenure Committee, the department chairperson, the appropriate dean, and the Provost and Vice President for Academic Affairs.

- 2.82 In cases where the exceptional achievements of a candidate in teaching, research, publication, creative endeavors, scholarly productivity, and other meritorious activities resulted in appointment at the associate or full professor ranks, tenure may be recommended to the trustees as early as the completion of the third year, following a recommendation from the Department Promotion and Tenure Committee, and approval from the department chairperson, academic dean, and Provost and Vice President for Academic Affairs. The Board of Trustees may grant tenure in special cases to an individual who holds or will hold academic rank without any probationary period, or with a probationary period of fewer than three years, if all of the following conditions are fulfilled:

- 2.821 The Board obtains the prior positive recommendations of the Promotion and Tenure Committee of the academic department in which the candidate holds (or will hold) academic rank, department chairperson, the academic dean, the Provost and Vice President for Academic Affairs, and the President.
- 2.822 The Board concurs with the recommendation that the individual possesses superior academic and/or creative qualifications;
- 2.823 The Board concurs with the recommendation that waiver of the normal probationary period is necessary to induce the individual to accept an offer of employment or to continue his or her employment with the University.

- 2.9 Specific conditions of employment that must be fulfilled by a tenure-track faculty member (in addition to the general standards of performance) will be stated in writing by the University administration at the time of employment. In order to be eligible for a favorable tenure recommendation, the faculty member must meet these employment conditions unless he or she is released there from, in whole or in part, by means of a written departmental recommendation that is approved by the academic dean, the Provost and Vice President for Academic Affairs, and the President.

- 2.10 No later than February 15 of each academic year, each department will send a letter to the Provost and Vice President for Academic Affairs, via the academic dean, and the faculty member, setting forth the status of each tenure-track faculty member with respect to his or her fulfillment of the conditions of appointment and any matters pertaining to the quality of his or her performance. This letter will contain the recommendations of the department chairperson and the academic dean.

- 2.101 Before the end of each academic year, the Provost and Vice President for Academic Affairs will notify each tenure-track faculty member in writing as to the University's official assessment of his or her status with regard to progress toward tenure. The contents of the letter will reflect:

- 2.1011 The University's official record of the individual's status with respect to fulfillment of specific conditions of employment which were stated in the letter of employment; and
- 2.1012 The University's assessment of the individual's performance and progress toward tenure.

If the members of a department wish to recommend termination of the appointment of a tenure-track faculty member at the end of any academic year during the probationary period, a letter to that effect shall be filed in the Office of the Provost and Vice President for Academic Affairs at least two weeks in advance of the final date set forth in 2.14-2.143 below for giving written notice of non-reappointment or of intention not to recommend reappointment to the Board of Trustees. The letter must contain the recommendations of the academic dean.

- 2.11 A tenure recommendation will be made by the department, academic dean, and the Provost and Vice President for Academic Affairs at least one year prior to the end of a faculty member's probationary period. That recommendation will be either a

recommendation to grant tenure at the end of the following year or a recommendation to terminate the faculty member at the end of the following year.

- 2.111 If the recommendation is to grant tenure, then the tenure review in the seventh year will generally result in a reaffirmation of the favorable recommendation unless a substantial change in the level of the faculty member's performance has occurred or a specific condition of employment or tenure has not been met.
- 2.112 If the recommendation is to terminate the faculty member, then the faculty member's seventh year is the final one at the University.
- 2.113 If a faculty member is recommended for tenure at the end of the sixth year and there is evidence of substantial change in the level of the faculty member's performance in the seventh year or a specific condition of employment or tenure has not been met, then the faculty member may be recommended for termination at the end of the seventh year. In this case, the faculty member shall be granted an eighth and final year, as a contract faculty member, at the University.
- 2.12 The following are necessary prerequisites in order to be eligible for tenure:
 - 2.121 The faculty member must have satisfied any specific conditions of employment set forth in his or her letter of appointment;
 - 2.122 The faculty member must have received a positive tenure recommendation from his or her academic department; and
 - 2.123 There must be available significant evidence of excellent performance by the faculty member, and there must be the expectation for a continuance of such in the future.
- 2.13 Tenure may be attained only through official action by the Board of Trustees of the University. The Board will make its decision after receiving and reviewing the recommendations of the department, academic dean, Provost and Vice President for Academic Affairs, and the President, but the Board will not be bound to follow any of said recommendations.
- 2.14 Notice of non-reappointment, or of intention not to recommend reappointment to the Board of Trustees shall be given to the faculty member in writing in accordance with the following standards:
 - 2.141 Not later than March 1 of the first academic year of service, if the appointment is to expire on the day the spring semester closes; or, if a one-year appointment terminates during an academic year, at least three months in advance of its termination;
 - 2.142 Not later than December 15 of the second academic year of service, if the appointment is to expire on the day the spring semester closes; or, if an initial two-year appointment terminates during an academic year, at least six months in advance of its termination;
 - 2.143 At least twelve months before the expiration of an appointment after two or more years in the institution.
- 2.15 Contract full-time appointment service may be considered as part of the probationary period for those who are later placed on regular full-time faculty and professional personnel status.
- 2.16 Prior service at Ball State University may be counted toward tenure after the person has completed a one-year probationary period following the return.
- 2.17 Years of service remain with the individual when regular full-time faculty and professional personnel transfer from one academic or professional area to another.
- 2.18 Any tenure-track individual serving as a member of a Department or College Promotion and Tenure Committee must be absent from deliberations concerning his or her progress toward tenure.
- 2.19 Before the end of the academic year, the Department Promotion and Tenure Committee, after consultation with the department chairperson, shall provide each tenure-track faculty member in its department with a written assessment of that faculty member's work. This assessment shall include an evaluation of strengths and weaknesses in each of the areas of 1) teaching, 2) research, publication, creative endeavors, or other scholarly productivity, and 3) service in a professional capacity. The committee may also suggest areas for improvement.

At any other step in the tenure process (department chairperson if his or her recommendation is different from the Department Promotion and Tenure Committee; College Promotion and Tenure Committee; academic dean; Provost and Vice President for Academic Affairs) the first committee or individual not recommending satisfactory progress for a faculty member shall provide that faculty member with a written statement delineating his or her strengths and weaknesses in each of the areas of 1) teaching, 2) research, publication, creative

endeavors, or other scholarly productivity, and 3) service in a professional capacity. The committee or individual may also suggest areas for improvement.

3. Policy Statements for Materials Presented for Promotion and Tenure Purposes

3.1 Promotion and Tenure Materials Presented by Faculty Members

Faculty members shall present promotion and tenure materials in a format specified by college and departmental policies for tenure or promotion deliberations. Those materials shall contain a curriculum vitae and supporting documentation in accordance with guidelines established by departments and colleges for those materials.

3.2 Internal Records and Materials

Section II of this Handbook, Faculty and Professional Personnel Policies -
- Files, defines a personnel file and identifies materials for a personnel file. A portion of this personnel file shall be designated the Promotion and Tenure file, shall be separately maintained, and shall be kept in the department chairperson's office for every individual faculty member or professional personnel member who is eligible to be considered for promotion and/or tenure. As is the case with the entire personnel file, this Promotion and Tenure file shall be open to the faculty or professional personnel member concerned. Materials shall be placed in the file in a timely manner by the department chairperson.²⁵

A candidate's Promotion and Tenure file shall contain all materials and only those materials relevant to promotion and/or tenure. Such materials include, but are not limited to, vita; forms concerning changes in appointment; formal evaluations by supervisors; teaching evaluations; information concerning scholarly productivity or creative endeavors; information concerning service in a professional capacity; information concerning any disciplinary actions taken; information concerning the status of any formal charges against an employee; or signed letters from students, alumni, peers, supervisors, etc., concerning teaching, scholarly productivity or creative endeavors, or service in a professional capacity. Information about the individual's gender, race, disability, national origin, religion, age, veteran status, citizenship, sexual orientation, or marital status may not be included.

As with all contents of the personnel file, when information detrimental to an individual is placed in the candidate's Promotion and Tenure file, it shall be brought to his or her attention in writing at once by his or her administrative head. The faculty or professional personnel member shall have the opportunity to place in the file materials which might rebut or explain the detrimental information. Detrimental material that has not been brought to the attention of the faculty or professional personnel member cannot be used in subsequent promotion and tenure deliberations. Anonymous letters shall not be made a part of this file.

3.3 Supplemental External Review Letters for Promotion to Professor

In the case of candidates seeking promotion to Professor, two or more letters from reviewers external to the University shall be included. Such letters shall provide supplementary review of the candidate's scholarship, creative endeavors, and other scholarly productivity. These letters shall be acquired and presented in accordance with departmental and college policies and procedures. In all cases the candidate must have free access to the letters and the choices to which letters to include in the Promotion and Tenure file.

External review letters shall be inserted and retained in the candidate's Promotion and Tenure file for use by the departmental, collegiate, and in the case of an appeal, University Promotion and Tenure committees, and by the Provost in the current year deliberations. At the conclusion of these deliberations, the letters shall be returned to the candidate. The letters shall not become part of the candidate's permanent file, although candidates may choose to include them in their promotion documentation in subsequent years.

**IV Promotion and
Tenure
Committee
Structure**

1. Department Promotion and Tenure Committees
 - 1.1 Membership
 - 1.11 The Department Promotion and Tenure Committee shall be elected annually, preferably by written ballot. The electorate shall consist of tenure-track and tenured faculty members of the affected unit.
 - 1.12 The department chairperson shall be an ex officio non-voting member.
 - 1.13 The names of the committee members shall be forwarded to the academic dean by the second week in October of each academic year.
 - 1.2 Responsibilities
 - 1.21 The committee shall implement departmental promotion and tenure policies and procedures that must not conflict with college and University policies.
 - 1.22 The committee shall implement collegiate and University promotion and tenure policies and procedures.
 - 1.23 The committee shall make recommendations concerning policy changes to both the collegiate and University committees.
 - 1.24 The committee shall review and evaluate the credentials of all departmental candidates for promotion. It shall forward the credentials of those candidates being recommended favorably for promotion, with written recommendations, to the academic dean.
 - 1.25 The committee shall review and evaluate the credentials of all department tenure-track persons and forward these credentials, with recommendations, to the academic dean.
 - 1.26 Minutes of all committee actions must be maintained and filed in the departmental chairperson's office.
2. College Promotion and Tenure Committees
 - 2.1 Membership
 - 2.11 Each department in a college shall be represented on the College Committee.
 - 2.12 The academic dean shall be an ex officio non-voting member.
 - 2.13 The elected college representative to the University Promotion and Tenure Committee from each college shall meet with the College Committee as a non-voting liaison person.
 - 2.2 Responsibilities
 - 2.21 The College Committee shall establish and implement collegiate promotion and tenure policies and procedures that must not conflict with University policies.
 - 2.22 The committee shall implement University promotion and tenure policies and procedures.
 - 2.23 The committee shall make recommendations for policy changes to the University Committee.
 - 2.24 The committee shall review departmental compliance with policy implementation.
 - 2.25 The committee shall review and evaluate the credentials of all collegiate candidates for promotion. It shall forward the credentials of those candidates being recommended favorably for promotion, with recommendations, to the dean.
 - 2.26 If it chooses to do so, the committee shall review and evaluate the credentials of all collegiate tenure-track persons and forward these credentials, with recommendations, to the dean.
 - 2.27 The committee shall hear appeals from individuals who feel aggrieved by the action of the Department Committee, and/or department chairperson.
 - 2.28 Minutes of all committee actions must be maintained on file in the dean's office.
 - 2.3 No one may serve to hear an appeal who has a demonstrated conflict of interest such as previous involvement with the case, assignment to the same academic department or administrative area as any of the principals in the case, business involvement, or relationship to any of the principals. Decisions regarding such conflicts shall be made by the committee chairperson.
3. Academic Affairs Promotion and Tenure Committee²⁶
 - 3.1 Membership
 - 3.11 One representative shall be elected for each 15 (or fraction thereof) faculty in the Department of Library Service and each 15 (or fraction thereof) eligible professional personnel in Academic Advising, School of

Extended Education, and any other area where faculty or eligible professional personnel reside.

- 3.111 Eligible faculty and/or professional personnel in other areas are defined as those individuals hired before June 30, 1981, who hold rank and/or tenure in some area other than an academic department.
- 3.112 The ex officio member shall see that a slate is prepared and an election held. The slate is to be voted upon by all eligible faculty and professional personnel serving in the affected area.
- 3.12 The ex officio member shall be a non-voting member.
- 3.13 The elected Academic Affairs representative to the University Promotion and Tenure Committee shall meet with the Academic Affairs Committee as a non-voting liaison person.
- 3.2 Responsibilities
 - 3.21 The committee shall establish and implement area-wide policies and procedures that are not in conflict with University policies.
 - 3.22 The committee shall implement University promotion and tenure policies and procedures.
 - 3.23 The committee shall make recommendations concerning policy changes to the University Committee.
 - 3.24 The committee shall review and evaluate the credentials of all area candidates for promotion. It shall forward the credentials of those candidates being recommended favorably for promotion, with recommendations, to the ex officio member.
 - 3.25 If it chooses to do so, the committee shall review and evaluate the credentials of all area tenure-track persons and forward these credentials, with recommendations, to the ex officio member.
 - 3.26 The committee shall hear appeals from individuals who feel aggrieved by the action of the Department Committee and/or the administrative head.
 - 3.27 Minutes of all committee actions must be maintained on file in the office of the ex officio member.
- 3.3 No one may serve to hear an appeal who has a demonstrated conflict of interest such as previous involvement with the case, assignment to the same academic department or administrative area as any of the principals in the case, business involvement, or relationship to any of the principals. Decisions regarding such conflicts shall be made by the committee chairperson.

4. University Promotion and Tenure Committee²⁷

- 4.1 Membership
 - 4.11 The University Promotion and Tenure Committee shall consist of the following:
 - 4.111 Seven tenured faculty, one representing each college, elected by the tenured and tenure-track faculty, for staggered two year terms.
 - 4.112 The Provost and Vice President for Academic Affairs, ex officio, or a designee.
- 4.2 Responsibilities
 - 4.21 The University Promotion and Tenure Committee is responsible for carrying out on a continuing basis the following initiatives and activities:
 - 4.211 To review existing University promotion and tenure policies and procedures and to recommend appropriate changes to the University Council;
 - 4.212 To review and approve departmental, collegiate, and area promotion and tenure policies to ensure both adherence to University policies and efficient and equitable operation;
 - 4.213 To review compliance with promotion and tenure policy implementation and make appropriate recommendations and/or judgments in the case of infraction;
 - 4.214 To hear appeals and make recommendations and/or decisions that are consistent with University policies describing the right of a faculty member or a department to appeal an adverse promotion or tenure recommendation;
 - 4.215 To maintain minutes of all committee actions and file in the office of the advisory, non-voting member; to summarize those actions in regular reports to the University Council.
 - 4.22 The elected members of the committee shall serve as non-voting liaison members of the promotion and tenure committees of their respective colleges or areas.

- 4.3 No one may serve to hear an appeal who has a demonstrated conflict of interest such as previous involvement with the case, assignment to the same academic department or administrative area as any of the principals in the case, business involvement, or relationship to any of the principals. Decisions regarding such conflicts shall be made by the committee chairperson.

V Academic Rank

1. There are four basic academic ranks: Instructor; Assistant Professor; Associate Professor; and Professor. (After January 1991, no person will be hired into a tenure-track position at the rank of Instructor.)

Qualifications for rank are set by the individual colleges and must be approved by the University Promotion and Tenure Committee.

2. Advancement in rank is based on a continuing pattern of achievement throughout the faculty member's professional career in:
 - 2.1 Teaching;
 - 2.2 Research, publication, creative endeavors, or other scholarly productivity;
 - 2.3 Service in a professional capacity.
3. A terminal degree in the faculty member's specialty area is usually required for either hiring at or advancement to associate or full professor. However, certain kinds of expertise, experience and/or recognition may be accepted by individual colleges as appropriate qualifications for either rank, upon approval of the Provost and Vice President for Academic Affairs.
4. Academic Rank for Professional Personnel
 - 4.1 A non-teaching employee of the University may be granted academic rank only after the approval of the faculty of the department in which such rank is sought. The extent of the majority required and those faculty members participating in the vote shall be determined by the department in question. Any person with such rank who is not tenured or eligible for tenure shall not participate in tenure discussions or make recommendations concerning tenure as a member of either a Department or College Promotion and Tenure Committee.

VI Procedures for Promotion and Tenure

1. Procedures for Promotion
 - 1.1 Faculty Personnel--Regular
 - 1.11 Departmental policies and criteria must be approved by the College Promotion and Tenure Committee and the University Promotion and Tenure Committee and shall be on file with the academic dean and the ex officio member of the University Promotion and Tenure Committee.
 - 1.12 Recommendations for promotion shall be initiated at the departmental level. After evaluating the candidate's qualifications, the Department Promotion and Tenure Committee must indicate whether or not the candidate is to be recommended for promotion.
 - 1.13 Credentials of those candidates to be recommended favorably for promotion by the Departmental Committee shall be forwarded to the academic dean in an order to be specified by the faculty of each college. Included with the credentials will be the Department Promotion and Tenure Committee's evaluations and recommendations.
 - 1.131 If in presenting evaluations, the department chairperson has serious reservations concerning a faculty member's qualifications, the department chairperson shall inform the Department Committee of the bases of the reservations. If the differences between the chairperson and the Department Committee are not resolved, the department chairperson may forward to the academic dean his or her evaluations and recommendations concerning the faculty member's qualifications.
 - 1.14 The dean shall forward credentials to the College Promotion and Tenure Committee and charge it with the responsibility for evaluating each individual's credentials and determining whether or not candidates are to be recommended for promotion.

- 1.141 Any recommendations from the College Committee not receiving approval by the academic dean shall be returned to the committee with reasons for the disapproval. A two-thirds vote of the committee shall be required to override the disapproval after which the dean must forward the recommendation.
- 1.15 The dean shall forward the recommendations, including his or her evaluations, to the Provost and Vice President for Academic Affairs. If the recommendations are not acceptable, the Provost and Vice President for Academic Affairs shall consult with the academic dean about the differences.
- 1.16 The Provost and Vice President for Academic Affairs, upon reviewing and being satisfied with the recommendations from the academic deans, shall forward these recommendations to the President.
- 1.17 Final recommendations in all matters pertaining to promotion reside with the President who forwards these recommendations to the Board of Trustees.
- 1.2 Professional personnel eligible for promotion in academic rank
- 1.21 Recommendations for the promotion of those holding rank in departments while having major responsibilities in administration shall be initiated by the department in which rank is held.
- 1.22 Policies and procedures for academic promotion of eligible professional personnel shall be the same as for regular faculty.
- 1.3 Faculty who do not hold rank in an academic department
- 1.31 Policies and criteria established by the departments and administrative areas concerned with the promotion of faculty who hold rank but are not attached to academic departments of colleges must be approved by the Academic Affairs Promotion and Tenure Committee and the University Promotion and Tenure Committee and be on file with the ex officio member of those two bodies.
- 1.32 Recommendations for promotion shall originate in the areas where the candidate's qualifications can be best identified and evaluated. After evaluating the candidate's qualifications, the Department Promotion and Tenure Committee must indicate whether or not the candidate is to be recommended for promotion.
- 1.33 Credentials of those candidates to be recommended favorably for promotion by the Departmental Committee shall be forwarded in an order to be specified by the faculty and eligible professional personnel in Academic Affairs to the ex officio member of the Academic Affairs Promotion and Tenure Committee. Included with the credentials shall be the area director's or the departmental chairperson's evaluations.
- 1.331 If in presenting evaluations, the area director or departmental chairperson has serious reservations concerning a faculty member's qualifications, the area director or departmental chairperson shall inform the Department Committee of the bases of the reservations. If the differences between the Department Committee and the area director or department chairperson are not resolved, the area director or department chairperson may forward to the academic dean his or her evaluations and recommendations concerning the faculty member's qualifications.
- 1.34 The ex officio member of the Academic Affairs Promotion and Tenure Committee shall forward credentials to the Academic Affairs Promotion and Tenure Committee and charge it with the responsibility for evaluating each individual's credentials and determining whether or not candidates are to be recommended for promotion.
- 1.341 Any recommendations from the Academic Affairs Committee not receiving approval by the ex officio member of the Academic Affairs Promotion and Tenure Committee shall be returned to the committee with reasons for the disapproval. A two-thirds vote of the committee shall be required to override the disapproval after which the dean must forward the recommendation.
- 1.35 The ex officio member of the Academic Affairs Promotion and Tenure Committee shall forward recommendations to the Provost and Vice President for Academic Affairs. If the recommendations are not acceptable, the Provost and Vice President for Academic Affairs shall consult with the ex officio member about the differences.

- 1.36 The Provost and Vice President for Academic Affairs, upon reviewing and being satisfied with the recommendations from the Academic Affairs Committee, shall forward these recommendations to the President.
- 1.37 Final recommendations in all matters pertaining to promotion reside with the President who forwards these recommendations to the Board of Trustees.

2. Procedures for Tenure

2.1 Faculty Personnel--Regular

- 2.11 Departmental policies and criteria must be approved by the College Promotion and Tenure Committee and the University Promotion and Tenure Committee and shall be on file with the academic dean and the ex officio member of the University Promotion and Tenure Committee.
- 2.12 Each department shall have a specific evaluation form for rating a faculty member in relation to tenure. This form shall be used when a faculty member is being considered for tenure. This rating form must be kept on file with the chairperson of the department and must be approved by the College Promotion and Tenure Committee and the University Promotion and Tenure Committee.
- 2.13 Recommendations concerning tenure shall be initiated at the departmental level.
- 2.14 The recommendations of the Department Promotion and Tenure Committee shall be forwarded to the academic dean. Included with the recommendations will be the department chairperson's evaluations and recommendations, if there is a difference of opinion between the department chairperson and the Department Committee.
- 2.15 If it chooses to do so, the College Committee shall review and evaluate the credentials of all collegiate tenure-track persons and forward those credentials, with recommendations, to the dean.
 - 2.151 Any recommendation from the College Committee not receiving approval by the dean shall be returned to the committee with reasons for the disapproval. A two-thirds vote of the committee shall be required to override the disapproval after which the dean must forward the recommendation.
- 2.16 The academic dean shall forward recommendations concerning the tenure credentials, including his or her evaluations, to the Provost and Vice President for Academic Affairs. If the recommendations are not acceptable, the Provost and Vice President for Academic Affairs shall consult with the academic dean about the differences.
- 2.17 The Provost and Vice President for Academic Affairs, upon reviewing and being satisfied with the recommendations from the academic deans, shall forward these recommendations to the President.
- 2.18 Final recommendations in all matters pertaining to tenure reside with the President who forwards these recommendations to the Board of Trustees.
- 2.19 Specific conditions of appointment stated in writing at the time of appointment by the President shall be given in writing to the individual, the department, the school director or chairperson, the appropriate dean, the appropriate Vice President and the President.

VII Right of Appeal

1. Appeals from Adverse Decisions

- 1.1 Regular full-time faculty and regular professional personnel may appeal promotion and tenure decisions which adversely affect such individuals in accordance with provisions set forth in this Part VII.

2. Bases for Request for Reconsideration and/or Appeal

- 2.1 There are three permissible reasons to request reconsideration or appeal:
 - 2.11 Allegation of violation of approved departmental, collegiate, and/or University policies, including those set forth in the Faculty and Professional Personnel Handbook;
 - 2.12 Allegation of unfair treatment on the part of the decision makers;
 - 2.13 Allegation of discriminatory treatment on the part of the decision makers.
- 2.2 When an appellant alleges violation of approved departmental, collegiate, and/or University policies, including those set forth in the Faculty and Professional Personnel Handbook, then he or she must cite the specific policies which a committee or administrator failed to follow. When filing a request for reconsideration or appeal, the appellant must also provide a summary of the way(s) in which the

policies were violated and how such violation(s) adversely affected the appellant.

- 2.3 When an appellant alleges unfair treatment on the part of the decision makers, then he or she must cite the specific treatment engaged in by a committee or administrator. When filing a request for reconsideration or appeal, the appellant must also provide a summary of the reasons why the decision in question was clearly not merited by the evidence available to the decision makers and must also attach to the summary specific and detailed evidence in support of the reasons listed in the summary. Unfair treatment is defined as decisions which are arbitrary or capricious or which are clearly not supported by the evidence.
 - 2.4 When an appellant alleges discriminatory treatment on the part of the decision makers, then he or she must cite the specific treatment engaged in by a committee or administrator. When filing a request for reconsideration or appeal, the appellant must also provide a summary of the constitutionally or statutorily prohibited reasons upon which he or she believes the decision was based and a detailed summary of the evidence which supports the appellant's allegation. Discriminatory treatment is defined as decisions based upon constitutionally or statutorily prohibited reasons, including unlawful discrimination.
 - 2.5 When a request for reconsideration or appeal is filed which alleges discriminatory treatment on the part of the decision makers, the University's Director of Equal Opportunity and Affirmative Action, or his or her designee, shall serve in an advisory capacity to the committee or hearing panel at each level of appeal. All appeals alleging discriminatory treatment in promotion and tenure decisions shall be pursued under the procedures set forth in this document rather than under the Ball State University "Equal Opportunity and Affirmative Action Complaint Investigation Procedure and Appeal Process."
 - 2.6 In all cases, the appellant has the burden of proving his or her allegations.
3. Appeals Which Begin at the Departmental Level
 - 3.1 If the initial adverse recommendation has been made by the Department Promotion and Tenure Committee, then the appellant must ask for a reconsideration of that recommendation by the Department Committee before he or she may proceed further.
 - 3.11 The appellant must ask, in writing, for the reconsideration within ten (10) calendar days following the date of the faculty member's receipt of the written recommendation adversely affecting him or her. For example, if a Department Promotion and Tenure Committee advises a faculty member in writing that it is recommending against awarding tenure to such member, the period to request reconsideration would run from the date of receipt of that communication, rather than from the date on which the Board of Trustees subsequently announces the names of faculty members who have been awarded tenure. Any request for reconsideration not filed within this time limit will be denied automatically, unless the academic dean determines that good cause has existed for the delay.
 - 3.12 The written request for reconsideration shall be filed in the office of the department chairperson. The request shall cite the basis or bases for the request for reconsideration. See "Bases for Request for Reconsideration and/or Appeal" VII, 2., for information on the bases for appeal and what should be included in the request for reconsideration.
 - 3.13 If the request for reconsideration cites discriminatory treatment on the part of the Department Promotion and Tenure Committee, then the University's Director of Equal Opportunity and Affirmative Action, or his or her designee, shall serve in an advisory capacity to the Department Committee.
 - 3.2 After receiving a request for reconsideration, the Department Committee must meet to reconsider its initial adverse recommendation. The Department Committee must meet with the appellant if he or she so requests. The Department Committee must then state in writing its position regarding each of the bases for appeal set forth by the appellant, and must furnish a copy of this statement to the appellant within fifteen (15) calendar days of its receipt of the request for reconsideration. The chairperson of the Department Committee may, with good cause, extend the fifteen day deadline.
 - 3.21 The appellant's materials for promotion and/or tenure shall be held in the departmental office and shall not be forwarded to the College Promotion and Tenure Committee until all requests for reconsideration or appeals have been exhausted.

- 3.3 If the appellant is not satisfied with the response of the Department Committee, then he or she may appeal to the College Promotion and Tenure Committee. The request must be made within ten (10) calendar days following the appellant's receipt of the Department Committee's decision and must be filed in the office of the academic dean. See "Bases for Request for Reconsideration and/or Appeal" VII, 2., for information on the bases of appeal and what should be included in the request for a hearing. Any request that is not filed within this time limit will be denied automatically unless the Provost and Vice President for Academic Affairs determines that good cause has existed for the delay.
- 3.4 The academic dean is responsible for preparing an appeal file that will consist of (a) the formal request for hearing and any other materials submitted by the appellant; (b) the response and any other materials submitted by the Department Committee when it reconsidered its initial adverse recommendation. The appeal file will be forwarded to the chairperson of the hearing panel who will make certain that it is made available to all parties to the hearing.
- 3.41 The academic dean will assist the chairperson of the hearing panel in arranging the hearing at the collegiate level.
- 3.5 A formal hearing will take place.
- 3.51 Timing. The College Committee must hold the hearing within thirty (30) calendar days of its receipt of the request for hearing. Days outside the regular academic year will not be counted in the thirty day computation. The chairperson of the College Committee may, with good cause, extend the thirty day deadline.
- 3.52 Membership of the hearing panel. The College Promotion and Tenure Committee may serve as the hearing panel, or it may establish a separate hearing panel. The hearing panel shall consist of not fewer than five (5) faculty members, at least two (2) of whom must also be members of the Promotion and Tenure Committee establishing the panel. The chairperson of the College Promotion and Tenure Committee, or his or her designee, will serve as chairperson of the hearing panel.
- 3.521 If the appellant is a minority, at least one (1) member of the hearing panel shall be a minority. Also, at least one (1) member of the hearing panel shall be of the same gender as the appellant. If the College Promotion and Tenure Committee serves as the hearing panel, the Committee may (to meet the requirements of this paragraph) be required to add to the Committee faculty member(s) from within the college who shall participate fully in the appeal hearing. If the addition of faculty member(s) is required, the faculty member(s) selected must be approved by the dean. This paragraph shall not apply (a) if the college has no minority faculty members or faculty members of the required gender who are eligible to serve on the hearing panel, or (b) if all of the eligible minority faculty members or faculty members of the required gender either decline to serve or are disqualified from serving on the hearing panel due to their unavailability, conflict of interest, personal bias or other good and sufficient reason as determined by the College Promotion and Tenure Committee chairperson. For the purposes of this paragraph, "minority" refers to an individual who is a member of a minority classification recognized by the U.S. Equal Employment Opportunity Commission.
- 3.522 When an appeal is filed which alleges that a decision was the result of illegal discrimination, two (2) of the members of the hearing panel shall be appointed from among the full-time faculty and professional personnel serving on the Complaint Appeals Board of the Ball State University "Equal Opportunity and Affirmative Action Appeal Procedures." The appellant shall choose one (1) of such panelists and the responding party shall choose the other such panelist. If either the appellant or the responding party fails to make a selection, the University's Director of Equal Opportunity and Affirmative Action shall make that party's selection. The University's Director of Equal Opportunity and Affirmative Action, or his or her designee, shall serve in an advisory capacity to the hearing panel.
- 3.523 No one may serve to hear an appeal who has a demonstrated conflict of interest such as previous involvement with the case, assignment to the same academic department or administrative

area as any of the principals in the case, business involvement, or relationship to any of the principals. Decisions regarding such conflicts shall be made by the committee chairperson.

- 3.53 Parties. Parties participating in the hearing are (a) the appellant; and (b) the department chairperson and the Department Promotion and Tenure Committee chairperson, who together shall serve as the responding party (unless the chairperson of the College Promotion and Tenure Committee appoints a different individual or individuals to serve as the responding party).
- 3.54 Notice of hearing. The parties shall be given at least ten (10) calendar days notice of the date, time, and place of the hearing, unless they waive that notice in writing. The hearing may be postponed or continued by the chairperson of the hearing panel whenever he or she may deem appropriate, or upon the request of either party for good cause shown.
- 3.55 Materials used in hearing. The parties must furnish the chairperson of the hearing panel with the following materials at least five (5) working days prior to the date of the hearings:
- 3.551 Copies of all documents upon which they intend to rely but which are not already a part of the appeal file;
- 3.552 A list of any witnesses whom they plan to call.

Copies of these materials must be distributed to all participants by the chairperson of the hearing panel at least three (3) working days prior to the date of the hearing. Additional materials and/or witnesses may not be utilized by either party at a hearing without the consent of the hearing panel.

- 3.56 Attendants at hearing. In addition to the hearing panel and the previously specified parties, the following persons may attend a hearing.
- 3.561 A full-time regular Ball State faculty or professional personnel member to serve as faculty colleague for the appellant.
- 3.562 Representative of the academic dean's office.
- 3.563 Other University-affiliated persons whose attendance is requested or approved by the chairperson of the hearing panel.
- 3.564 Any person designated by the chairperson of the hearing panel to record and to prepare a summary of the evidence presented at the hearing.
- 3.565 Witnesses called by either party. Such witnesses shall be present only while they are testifying.
- 3.566 A recording secretary designated by the appellant, if he or she desires. This person must be a full-time Ball State faculty, professional personnel, or staff member.

Failure, without good cause, of the appellant or the responding party to appear and proceed at the hearing may force the hearing panel to hear and respond to the appeal in the absence of the appellant or the responding party.

- 3.57 Quorum and challenges. A majority of the members of a hearing panel shall constitute a quorum. Either party may challenge a panel member on the grounds of personal bias. The decision whether to disqualify a challenged member shall be made by a majority vote of the remaining members, conducted by written ballot. If this vote results in a tie, the decision shall be made by the chairperson of the hearing panel.
- 3.58 Conduct of hearings. Hearings shall be conducted with a view toward providing the hearing panel with a complete understanding of the circumstances surrounding the decision which is being appealed. The chairperson of the hearing panel shall preside at the hearing and shall make all procedural rulings. These rulings may be reversed by a majority vote of the panel members present, including the chairperson.
- 3.59 Witnesses. Each party is responsible for ensuring the presence of his or her witnesses at a hearing. Written statements in lieu of the personal testimony of a witness shall not be permitted unless a majority of the panel members determines that a witness is unavailable to testify. All witnesses who testify may be questioned concerning any matter relevant to the hearing by any member of the hearing panel.
- 3.510 Hearing records. The hearing panel must arrange for minutes of the hearing to be taken. These minutes shall include a general summary of the major points made by the parties and participants at the hearing, any

- motions made or votes taken by the hearing panel. Copies of approved minutes shall be made available upon request to the appellant and/or respondent within twenty (20) calendar days of the conclusion of the hearing. Further use of these minutes by either party is restricted to appeals at higher levels of the procedures outlined here or in external legal proceedings. Recordings or tapes of a hearing shall not be permitted.
- 3.511 Decision by the hearing panel. After the conclusion of the hearing, the hearing panel shall meet to consider the evidence presented at the hearing, or evidence already presented in the hearing file. At this time, the hearing panel may request an interview with the academic dean, or the academic dean may request an interview with the hearing panel. The hearing panel must determine whether the appeal should be upheld or denied, and it must set forth in writing a brief summary of the reasons for its decision. Copies of that decision are to be addressed to the academic dean and must be provided to all participants in the appeal within twenty (20) calendar days of the conclusion of the hearing.
- 3.5111 The decision of the hearing panel shall be deemed to be the decision of the College Promotion and Tenure Committee, without further action on the part of the committee.
- 3.51111 When a hearing panel votes to uphold an appeal, then it must specify a remedy for the situation or specify a recommended course of action to the appropriate parties (for example, a rehearing of a case by a previous committee or administrator or a recommendation for or against promotion or tenure of an appellant). If the responding party does not agree with this recommendation, that party may appeal to the University Promotion and Tenure Committee.
- 3.51112 When a hearing panel votes to deny an appeal, then the appellant has the right to appeal this decision to the University Promotion and Tenure Committee.
- 3.6 If an appellant or respondent wishes to appeal the decision of a collegiate hearing panel, either may request a hearing before the University Promotion and Tenure Committee. The request must be made within ten (10) calendar days following receipt by the appealing party of the collegiate hearing panel's decision and must be filed in the Office of the Provost and Vice President for Academic Affairs. See "Bases for Request for Reconsideration and/or Appeal" VII, 2., for information on the bases of appeal and what should be included in the request for a hearing. Any request not filed within this time limit shall be denied automatically unless the Provost and Vice President for Academic Affairs determines that good cause has existed for the delay.
- 3.7 The Provost and Vice President for Academic Affairs is responsible for preparing an appeal file that shall consist of (a) the formal request for hearing and any other materials submitted by the appellant; (b) the responses and any other materials submitted by the Department Committee when it reconsidered its initial adverse recommendation; (c) the responses and any other materials submitted by the College Committee when it considered the appeal. The appeal file shall be forwarded to the chairperson of the hearing panel who shall make certain that it is made available to all parties to the hearing.
- 3.71 The Provost and Vice President for Academic Affairs shall assist the chairperson of the hearing panel in arranging the hearing at the University level.
- 3.8 A formal hearing will take place.
- 3.81 Timing. The University Promotion and Tenure Committee must hold the hearing within thirty (30) calendar days of its receipt of the request for hearing. Days outside the regular academic year shall not be counted in the thirty day computation. The chairperson of the University Committee may, with good cause, extend the thirty day deadline.
- 3.82 Membership of the hearing panel. The University Promotion and Tenure Committee may serve as the hearing panel, or it may establish a separate hearing panel. The hearing panel shall consist of not fewer than five (5) faculty members, at least two (2) of whom must also be members of the Promotion and Tenure Committee establishing the panel. The chairperson of the University Promotion and Tenure Committee, or his or her designee, shall serve as chairperson of the hearing panel.

- 3.821 When an appeal is filed which alleges that a decision was the result of illegal discrimination, two (2) of the members of the hearing panel shall be appointed from among the full-time faculty and professional personnel then serving on the Complaint Appeals Board of the Ball State University "Equal Opportunity and Affirmative Action Appeal Procedures." The appellant shall choose one (1) of such panelists and the responding party shall choose the other such panelist. If either the appellant or the responding party fails to make a selection, the University's Director of Equal Opportunity and Affirmative Action, shall make that party's selection. The University's Director of Equal Opportunity and Affirmative Action, or his or her designee, shall serve in an advisory capacity to the hearing panel.
- 3.822 No one may serve to hear an appeal who has a demonstrated conflict of interest such as previous involvement with the case, assignment to the same academic department or administrative area as any of the principals in the case, business involvement, or relationship to any of the principals. Decisions regarding such conflicts shall be made by the committee chairperson.
- 3.823 If the appellant is a minority, at least one (1) member of the hearing panel shall be a minority. Also, at least one (1) member of the hearing panel shall be of the same gender as the appellant. If the University Promotion and Tenure Committee serves as the hearing panel, the Committee may (to meet the requirements of this paragraph) be required to add to the Committee faculty member(s) who shall participate fully in the appeal hearing. If the addition of faculty member(s) is required, the faculty member(s) selected must be approved by the University Promotion and Tenure Committee chairperson. For the purposes of this paragraph, "minority" refers to an individual who is a member of a minority classification recognized by the U.S. Equal Employment Opportunity Commission.
- 3.83 Parties. The parties participating in the hearing are (a) the appellant; and (b) the administrator and the chairperson of the Promotion and Tenure Committee at the level of the initial adverse recommendation; and (c) if applicable, the dean and the chairperson of the College Promotion and Tenure Committee.
- 3.84 Notice of hearing. The parties shall be given at least ten (10) calendar days notice of the date, time, and place of the hearing, unless they waive that notice in writing. The hearing may be postponed or continued by the chairperson of the hearing panel whenever he or she may deem appropriate, or upon the request of either party for good cause shown.
- 3.85 Materials used in hearing. The parties must furnish the chairperson of the hearing panel with the following materials at least five (5) working days prior to the date of the hearings:
- 3.851 Copies of all documents, including records of the college hearing, upon which they intend to rely but which are not already a part of the appeal file;
- 3.852 A list of any witnesses whom they plan to call.
- Copies of these materials must be distributed to all participants by the chairperson of the hearing panel at least three (3) working days prior to the date of the hearing. Additional materials and/or witnesses may not be utilized by either party at a hearing without the consent of the hearing panel.
- 3.86 Attendants at hearing. In addition to the hearing panel and the previously specified parties, the following persons may attend a hearing.
- 3.861 A full-time regular Ball State faculty or professional personnel member to serve as faculty colleague for the appellant.
- 3.862 Representative of the Provost and Vice President for Academic Affairs' Office.
- 3.863 Other University-affiliated persons whose attendance is requested or approved by the chairperson of the hearing panel.
- 3.864 Any person designated by the chairperson of the hearing panel to record and to prepare a summary of the evidence presented at the hearing.

- 3.865 Witnesses called by either party. Such witnesses shall be present only while they are testifying.
- 3.866 A recording secretary designated by the appellant, if he or she desires. This person must be a full-time Ball State faculty, professional personnel, or staff member.

Failure, without good cause, of the appellant or the responding party to appear and proceed at the hearing may force the hearing panel to hear and respond to the appeal in the absence of the appellant or the responding party.

- 3.87 Quorum and challenges. A majority of the members of a hearing panel shall constitute a quorum. Either party may challenge a panel member on the grounds of personal bias. The decision whether to disqualify a challenged member shall be made by a majority vote of the remaining members, conducted by written ballot. If this vote results in a tie, the decision shall be made by the chairperson of the hearing panel.
- 3.88 Conduct of hearings. Hearings shall be conducted with a view towards providing the hearing panel with a complete understanding of the circumstances surrounding the decision which is being appealed. The chairperson of the hearing panel shall preside at the hearing and shall make all procedural rulings. These rulings may be reversed by a majority vote of the panel members present, including the chairperson.
- 3.89 Witnesses. Each party is responsible for ensuring the presence of his or her witnesses at a hearing. Written statements in lieu of the personal testimony of a witness shall not be permitted unless a majority of the panel members determines that a witness is unavailable to testify. All witnesses who testify may be questioned concerning any matter relevant to the hearing by any member of the hearing panel.
- 3.810 Hearing records. The hearing panel must arrange for minutes of the hearing to be taken. These minutes shall include a general summary of the major points made by the parties and participants at the hearing, any motions made or votes taken by the hearing panel. Copies of approved minutes shall be made available upon request to the appellant and/or respondent within twenty (20) calendar days of the conclusion of the hearing. Further use of these minutes by either party is restricted to appeals at higher levels of the procedures outlined here or in external legal proceedings. Recordings or tapes of a hearing shall not be permitted.
- 3.811 Decision by the hearing panel. After the conclusion of the hearing, the hearing panel shall meet to consider the evidence presented at the hearing, or evidence already presented in the hearing file. The hearing panel must determine whether the appeal should be upheld or denied, and it must set forth in writing a brief summary of the reasons for its decision. Copies of that decision are to be addressed to the Provost and Vice President for Academic Affairs, and must be provided to all participants in the appeal within twenty (20) calendar days of the conclusion of the hearing.
- 3.8111 The decision of the hearing panel shall be deemed to be the decision of the University Promotion and Tenure Committee, without further action on the part of the committee.
- 3.81111 When a hearing panel votes to uphold an appeal, then it must specify a remedy for the situation or specify a recommended course of action to the appropriate parties (for example, a rehearing of a case by a previous committee or administrator or a recommendation for or against promotion or tenure of an appellant). If the responding party does not agree with this recommendation, that party may appeal to the Provost and Vice President for Academic Affairs.
- 3.81112 When a hearing panel votes to deny an appeal, then the appellant has the right to appeal this decision to the Provost and Vice President for Academic Affairs.
- 3.9 If either the appellant or the respondent is not satisfied with the response of the University hearing panel, then either may request a conference with the Provost and Vice President for Academic Affairs. This request must be made within ten (10) calendar days following the requesting party's receipt of the University hearing panel's decision. Any appeal not filed within this time limit will be denied automatically unless the Provost and Vice President for Academic Affairs

determines that good cause has existed for the delay. The Provost and Vice President for Academic Affairs must confer with the parties and then reply in writing to any bases for appeal set forth by the party requesting the conference, and must furnish a copy of this statement to the appellant and the responding parties within thirty (30) calendar days of receipt of the request for the conference. The Provost and Vice President for Academic Affairs may, with good cause, extend the thirty (30) day deadline.

3.10 The decision of the Provost and Vice President for Academic Affairs is final.

4. Appeals Which Begin at the College Level

4.1 If the initial adverse recommendation has been made by the College Promotion and Tenure Committee or academic dean, then the appellant may request a hearing before the University Promotion and Tenure Committee.

4.2 The procedures outlined above in 3.6-3.10 shall then be in effect.

5. Appeals Which Begin at the Provost and Vice President for Academic Affairs Level

5.1 When the initial adverse recommendation has been made by the Provost and Vice President for Academic Affairs, then the appeal must be made to the President.

5.2 The request for appeal must be made in writing within ten (10) calendar days following the appellant's receipt of written notice of the adverse decision on the part of the Provost and Vice President for Academic Affairs. Any appeal not filed within this limit will be denied automatically unless the President determines that good cause has existed for the delay. The President must confer with the parties and then reply in writing to any bases for appeal set forth by the appellant, and must furnish a copy of this statement to the appellant and the responding parties within thirty (30) calendar days of receipt of appeal. The President may, with good cause, extend the thirty (30) day deadline.

5.3 The decision of the President is final.

COLLEGIATE PROMOTION AND TENURE DOCUMENTS

COLLEGE OF APPLIED SCIENCES AND TECHNOLOGY²⁸

Preamble

The promotion and tenure guidelines for the College of Applied Sciences and Technology identify the organization of the College Promotion and Tenure Committee and specify policies and procedures used for promotion and tenure.

With the exception of Military Science, each department/school/institute (hereafter referred to as department) within the college shall have a formal document for making promotion and tenure decisions.

All parties involved are encouraged to familiarize themselves with the rights, responsibilities, and procedures that are outlined in the University, College, and Department promotion and tenure documents. In cases where questions arise, these two documents take precedence over the departmental document.

I Guidelines for Promotion and Tenure

1. The evaluation of a faculty member's eligibility for promotion or tenure shall be based on evidence of a continuing pattern of achievement throughout the individual's professional career in the following areas:
 - 1.1 Teaching;
 - 1.2 Research, publication, creative endeavors, and/or other scholarly productivity;
 - 1.3 Service in a professional capacity.

(From the Faculty and Professional Personnel Handbook, University Promotion and Tenure Document, Section I, Guidelines for Promotion and Tenure.)

2. The department promotion and tenure document shall weigh teaching, scholarly productivity, and professional service so that the weightings fall within the following limits:

<u>Teaching</u>	<u>Scholarly Productivity</u>	<u>Professional Service</u>
30% to 60%	30% to 50%	10% to 20%

3. Tenure and promotion decisions shall be based on these three factors as well as any employment conditions outlined in the contract.
4. The following criteria are to be used to evaluate creative activities (e.g., video productions, interactive computer projects, CD ROM programs, interior design works, consulting with outside organizations, proprietary research, etc.) during the promotion and tenure process in the College of Applied Sciences and Technology:
 - 4.1 The activity must be useful to others in the profession. There must be evidence that the end product is being used by others as opposed to just the creator.
 - 4.2 There must be a planned and disciplined approach to the activity's development, design and implementation. The activity must reflect contemporary content, strategies, design or media components.
 - 4.3 The completed activity must be publicly verifiable. The activity must be documented via product, pictures, programs, models or other appropriate means.
 - 4.4 The Promotion and Tenure Vita must indicate whether the activity is nonrefereed, refereed, juried, competitive, invited, etc.
5. Publications may be evaluated for promotion and tenure only after they have appeared in print. Creative activities may be evaluated for promotion or tenure only after they have been completed and are in use. (Exception: during the sixth year of tenure evaluation, publications "accepted" or "in press" and creative activities completed but not yet in use may be evaluated during tenure deliberations.)
6. For personnel decisions, each department must regularly conduct evaluations of teaching which include student ratings.
 - 6.1 Near the end of the semester, but not during final exam week, a rating form adopted by the department to evaluate teaching shall be administered to students enrolled in classes being taught during the semester.
 - 6.2 The instructor shall not be in the classroom when students are completing the rating form. The evaluation must be administered, and the forms collected and forwarded to Examination Services by someone other than the faculty member responsible for the class.

- 6.3 Instructions for Student Rating of Teaching, as listed in Appendix A, must be followed by the person distributing the form.
- 6.4 When Examination Services has completed its analysis, the forms and summary sheets are delivered to the department chairperson's office. One copy of the summary sheet will be retained by the department chairperson; the second copy of the summary sheet and the forms will be given to the faculty member to be included in promotion and tenure materials.
- 6.5 Student ratings for courses being taught through distance education may use alternate procedures. These procedures must be approved by the department and college promotion and tenure committees prior to their implementation.
7. In addition to mandatory student ratings, each faculty member's teaching must be evaluated by at least one of the following methods: peer review of teaching, chairperson review of teaching, or peer and chairperson review of the teaching portfolio.
 - 7.1 Each department must choose at least one of the above methods to evaluate faculty for personnel decisions.
 - 7.2 Each department may decide whether only one, all, or a combination of the above methods will be used to evaluate faculty for personnel decisions.
 - 7.3 Each department must devise forms to assist in the review method(s) chosen.

II Definitions

1. Department and departmental refers to the Department of Family and Consumer Sciences, Department of Industry and Technology, School of Nursing, School of Physical Education, Sport, and Exercise Science, and the Fisher Institute for Wellness and Gerontology.
2. College or collegiate refers to the College of Applied Sciences and Technology.
3. Reconsideration refers to the initial action required when there is an adverse recommendation concerning promotion or tenure at the departmental level. Request for reconsideration by the departmental Promotion and Tenure Committee is the first step to be taken by a candidate.
4. Appeal refers to the action taken by a candidate when the outcome of the departmental reconsideration is the same as the original recommendation or when an adverse recommendation is made at the College or Provost and Vice President of Academic Affairs level.
5. Working days are those days when Ball State University administrative offices are open.
6. Calendar days are the days which appear on a calendar, including Saturday, Sunday and holidays. They do not relate to the Ball State academic schedule or calendar.
7. Tenure-track faculty are those faculty who are currently in the seven year probationary tenure period.
8. Tenured faculty are those faculty who have been granted tenure.
9. An external evaluator is an individual from outside the university who has demonstrated expertise in the candidate's area.

III Promotion and Tenure Committee Structure and Function

1. Membership/Organization of the College Promotion and Tenure Committee
 - 1.1 The College Promotion and Tenure Committee shall consist of the Dean of the college as ex officio, non-voting member; one voting representative from each Department Promotion and Tenure Committee; and the college representative to the University Promotion and Tenure Committee, as a non-voting liaison person. A quorum is a simple majority of the voting members.
 - 1.2 The department representative serving on the College Promotion and Tenure Committee shall be elected by each department in accordance with the department guidelines. The representation must be a tenured faculty member and a member of the Department Promotion and Tenure Committee.
 - 1.3 No person may serve as a member of the College Promotion and Tenure Committee who is a candidate for promotion. An individual elected, who later becomes a candidate for promotion, must resign from the committee.
 - 1.4 No person may serve as a member of the College Promotion and Tenure Committee who is related by family or by marriage or is a former spouse of a faculty member being evaluated for promotion and/or tenure.

- 1.5 If an appeal is brought before the College Promotion and Tenure Committee, no person may serve to hear an appeal who has a demonstrated conflict of interest such as previous involvement with the case, assignment to the same academic department or administrative area as any of the principals in the case, business involvement, or relationship to any of the principals. Decisions regarding such conflicts shall be made by the committee chairperson.
- 1.6 The name of the department representative must be submitted to the Dean by the department chairperson no later than the second week of fall semester.
- 1.7 The Dean shall call an organizational meeting of the college committee no later than the end of September to elect a chairperson and a secretary.
- 1.8 The chairperson of the college committee shall be responsible for calling meetings as needed, and the secretary shall keep minutes of all committee actions.
2. Responsibilities of the College Promotion and Tenure Committee
 - 2.1 The committee shall implement University promotion and tenure policies and procedures and shall establish and implement college promotion and tenure policies and procedures that do not conflict with University policies and procedures.
 - 2.2 The committee shall make recommendations for policy changes to the University committee.
 - 2.3 The committee shall review all department promotion and tenure documents, including the department tenure evaluation rating form, and may give a recommendation of approval to the Dean only when the documents comply with college and University policies and procedures.
 - 2.4 The committee shall keep all information and all action taken confidential. Committee minutes shall be taken, will be distributed only to committee members, and will be maintained on file in the Dean's Office.
 - 2.5 To assist the college committee, the Dean's Office shall inform the Department Promotion and Tenure Committees of the date promotion and tenure credentials are due to the college committee.
 - 2.6 The committee shall evaluate the tenure credentials and consider the recommendations for all tenure-track faculty and forward those credentials, with recommendations, to the Dean.
 - 2.7 The committee shall evaluate the promotion credentials and consider the recommendations for all candidates forwarded from the department and forward those credentials, with recommendations, to the Dean. The names of all candidates favorably recommended must be forwarded to the Dean in unranked alphabetical order. The committee must forward a letter of explanation to the Dean for each candidate who is not recommended for promotion.
 - 2.8 The committee shall hear appeals from individuals who feel aggrieved by the action of the Department Committee, and/or department chairperson.

IV Policy Statements

1. Policy Statements for Tenure
 - 1.1 Faculty and eligible professional personnel shall be evaluated in the light of the University Mission Statement.
 - 1.2 A tenure recommendation will be made by the department, academic dean, and the Provost and Vice President for Academic Affairs at least one year prior to the end of a faculty member's probationary period. That recommendation will be either a recommendation to grant tenure at the end of the following year or a recommendation to terminate the faculty member at the end of the following year.
 - 1.3 When a candidate is hired, academic rank (if other than assistant professor) and years toward tenure (if any) must be recommended by the department chairperson/director (hereafter referred to as chairperson) in conjunction with the Department Promotion and Tenure Committee or, if unavailable, the search committee. The recommendation subsequently must be approved by the Dean, Provost and Vice President for Academic Affairs, President, and the Board of Trustees.

Work accomplished before being hired at Ball State University will be considered in tenure deliberations. Greater attention and significance will be given to the work accomplished during the appointment at Ball State. The evidence must demonstrate a record of quality and continuous activity.
 - 1.4 Before the end of the academic year, the Department Promotion and Tenure Committee, after consultation with the department chairperson, shall provide each tenure-track faculty member in the department a written assessment of that faculty member's work. This assessment shall include an evaluation of strengths and

weaknesses in the areas of (1) teaching, (2) scholarly productivity, and (3) service in a professional capacity. The committee may also give suggestions for improvement.

- 1.5 Significant evidence of excellent performance and the expectation for a continuance of such must be available.
 - 1.6 If a Department Promotion and Tenure Committee recommends termination of the appointment of a tenure-track faculty member at the end of any academic year during the probationary period, a letter to that effect must be filed in the Dean's Office at least three weeks prior to the final date set forth in the promotion and tenure calendar provided by the Provost and Vice President for Academic Affairs. The faculty member will be provided a copy of the committee's letter.
 - 1.7 Before the end of each academic year, the Provost and Vice President for Academic Affairs will notify each tenure-track faculty member, in writing, about his or her status with regard to progress toward tenure.
2. Policy Statements for Promotion
 - 2.1 Faculty and eligible professional personnel shall be evaluated in the light of the University Mission Statement.
 - 2.2 Any department member or eligible professional personnel member has the right to present herself or himself to the Department Promotion and Tenure Committee for consideration for promotion.
 - 2.3 Work accomplished before being hired at Ball State University and work accomplished while a faculty member at Ball State will be considered in promotion deliberations. Greater attention and significance will be given to the work accomplished during the appointment at Ball State. The evidence must demonstrate a record of quality and continuous productivity.
 - 2.4 Evaluation for promotion shall be based on evidence of a continuing pattern of achievement throughout the faculty member's professional career in the areas of teaching; research, publication, creative endeavors, and/or other scholarly productivity; and service in a professional capacity.
 - 2.41 Candidates being considered for promotion to professor must include in supporting materials two letters from external evaluators who have reviewed and commented upon the evidence of excellence in scholarly productivity. (See Appendix)
 - 2.42 Recommendations must be supported by documentation demonstrating that the candidate satisfies established criteria. Documentation shall include evaluation forms approved by the administrative unit concerned.
 - 2.43 The first committee or individual in the promotion process not recommending a faculty member for promotion shall provide that faculty member with a written statement delineating his or her strengths and weaknesses. This assessment shall include an evaluation of strengths and weaknesses in the areas of (1) teaching, (2) scholarly productivity, and (3) service in a professional capacity. The committee or individual may also give suggestions for improvement.
 - 2.5 Department policies and criteria must be approved by the College Promotion and Tenure Committee and the University Promotion and Tenure Committee and shall be on file with the Dean and the ex officio member of the University Promotion and Tenure Committee.
 3. Policy Statements for Materials Presented for Promotion and Tenure Purposes
 - 3.1 Materials shall be presented to the Department Promotion and Tenure Committee by individual faculty members according to guidelines established by the department and college.
 - 3.2 A personnel file for every faculty member shall be kept in the department chairperson's office. A promotion and tenure file will be part of the personnel file. This promotion and tenure file shall be open to the faculty member concerned and will contain information relevant to promotion and/or tenure. Appropriate materials shall be placed in the personnel file by the department chairperson in a timely manner.

All information placed in an individual's personnel file shall immediately be brought to his or her attention in writing by the department chairperson. The faculty member shall have the opportunity to place materials in the file which may rebut or explain any detrimental information. Detrimental information that has not been brought to the attention of the faculty member cannot be used in promotion or tenure deliberations. Anonymous letters shall not be made a part of this file.

An individual's promotion and tenure file shall be examined by the Department Promotion and Tenure Committee during promotion and tenure deliberations. All materials used by the Department Promotion and Tenure Committee shall be made available to the College Promotion and Tenure Committee, Dean, Provost and Vice President for Academic Affairs, and President, upon request.

V Academic Rank

1. There are three basic academic ranks: Assistant Professor, Associate Professor, and Professor. Advancement in rank is based on a continuing pattern of documented achievement throughout the faculty member's professional career in teaching, scholarly productivity, and professional service.
2. Qualifications for rank are set by the college and must be approved by the University Promotion and Tenure Committee.
 - 2.1 Assistant Professor is the rank usually assigned to a person who has achieved an earned terminal degree or an appropriate alternative as designated by the department and approved by the Dean and the Provost and Vice President for Academic Affairs. Ordinarily, a person nearing the completion of the terminal degree or one who has a master's degree plus 30 semester hours of approved graduate work may be appointed or promoted to this rank. Individuals who hold a master's degree and have exceptional training and/or previous experience related to the discipline may be considered for appointment as an assistant professor. These exceptions shall be approved by the Department Promotion and Tenure Committee, department chairperson, Dean, and the Provost and Vice President for Academic Affairs.
 - 2.11 **Quality of Work:** To be promoted or hired at the rank of assistant professor, the individual must provide evidence of potential for success in teaching, scholarly productivity and professional service.
 - 2.12 **Professional Growth:** Documentation of consistent professional growth sustained over a period of years must be coupled with evidence pointing to reasonable expectation of continued growth.
 - 2.2 Associate Professor is the rank usually assigned to a person who has achieved an earned terminal degree. An exceptional individual who does not hold a terminal degree but is an excellent teacher and extremely productive scholar recognized by regional/national/ international experts in the discipline may be assigned the rank of associate professor. These exceptions shall be approved by the Department Promotion and Tenure Committee, department chairperson, Dean, and the Provost and Vice President for Academic Affairs.
 - 2.21 **Quality of Work:** Promotion or hiring at the rank of associate professor is granted in recognition of excellent work at the rank of assistant professor. The individual under consideration must demonstrate the impact of his or her scholarly work in the state or region beyond the confines of the University, as well as excellence in teaching and examples of professional service to the department, the University, the discipline and/or the community.
 - 2.22 **Professional Growth:** Documentation of consistent professional growth sustained over a period of years must be coupled with evidence pointing to reasonable expectation of continued growth.
 - 2.3 Professor is a rank ordinarily limited to a person who has an earned terminal degree. An exceptional individual who does not hold a terminal degree but is an excellent teacher and extremely productive scholar recognized by regional/national/international experts in the discipline may be assigned the rank of professor. These exceptions shall be approved by the Department Promotion and Tenure Committee, department chairperson, Dean, and the Provost and Vice President for Academic Affairs.
 - 2.31 **Quality of Work:** Promotion or hiring at the rank of professor is granted in recognition of superior work at the rank of associate professor. The candidate must document regional, national or international impact of his or her scholarly work, excellence in teaching and examples of professional service to the department, the University, the discipline and/or the community.
 - 2.32 **Professional Growth:** Documentation of consistent professional growth sustained over a period of years must be coupled with evidence pointing to reasonable expectation of continued growth.

VI Procedures for Promotion and Tenure

1. Procedures for Tenure
 - 1.1 Submit tenure vita and supporting documentation to School or Department on or before the first working day in October.
 - 1.11 The evaluation period consists of the previous one-year period, ending on the first working day in October of the current year.
 - 1.2 The recommendations of the Department Promotion and Tenure Committee shall be forwarded to the Dean. Included with the recommendations will be the department chairperson's evaluations and recommendations, if there is a difference of opinion between the department chairperson and the Department Promotion and Tenure Committee. The faculty member will be provided a copy of the department chairperson's letter to the Dean.
 - 1.3 Candidates' credentials and all recommendations from the department committee and department chairperson regarding progress toward tenure shall be forwarded to the Dean's Office. Credentials shall be reviewed and recommendations considered by the College Promotion and Tenure Committee.
 - 1.31 During the tenure deliberations, the college committee shall review the conditions for appointment and/or the initial letter of appointment to assure compliance and shall request from the department committee any supporting evidence needed.
 - 1.32 The evaluation of the faculty member's eligibility shall comply with the criteria identified in the University Promotion and Tenure Document, the College Promotion and Tenure Document, and the Department Promotion and Tenure Document.
 - 1.4 The college committee's recommendation shall be submitted to the Dean.
 - 1.41 Any recommendation from the college committee not receiving approval by the Dean shall be returned to the college committee with reasons for the disapproval. A two-thirds vote of the college committee shall be required to override the Dean's decision, after which the Dean must forward the committee's recommendation, along with the recommendation of the Dean, to the Provost and Vice President for Academic Affairs. The faculty member will be provided a copy of the Dean's letter to the Provost and Vice President for Academic Affairs.
 - 1.5 The Dean shall forward tenure recommendations to the Provost and Vice President for Academic Affairs. If the recommendations are not acceptable, the Provost and Vice President for Academic Affairs shall consult with the Dean about the differences.
2. Procedures for Promotion
 - 2.1 The evaluation of the faculty member's eligibility for promotion shall comply with criteria identified in the University Promotion and Tenure Document, the College Promotion and Tenure Document, and the Department Promotion and Tenure Document.
 - 2.2 Recommendations for promotion shall be initiated at the department level. After evaluating the candidate's qualifications, the Department Promotion and Tenure Committee must indicate whether the candidate is to be recommended for promotion.
 - 2.3 Credentials and support materials of candidates favorably recommended for promotion by the department committee shall be forwarded to the Dean. The names of all candidates favorably recommended must be forwarded in an unranked alphabetical order. The department committee must forward a letter of explanation to the Dean and to each candidate who is not recommended for promotion.
 - 2.31 If in presenting evaluations, the department chairperson has serious reservations concerning a faculty member's qualifications, the department chairperson shall inform the Department Promotion and Tenure Committee of the bases of the reservations. If the differences between the chairperson and the Department Promotion and Tenure Committee are not resolved, the department chairperson may forward to the Dean his or her evaluations and recommendations concerning the faculty member's qualifications. The faculty member will be provided a copy of the chairperson's letter to the Dean.
 - 2.4 The Dean shall forward credentials to the College Promotion and Tenure Committee and charge it with the responsibility for evaluating the credentials and determining whether candidates are to be recommended for promotion. The names of all candidates favorably recommended must be forwarded to the Dean in an unranked alphabetical order. The committee must forward a letter of explanation to the Dean for each candidate who is not recommended for promotion.

2.41 Any recommendations from the college committee not receiving approval by the Dean shall be returned to the committee with reasons for the disapproval. A two-thirds vote of the college committee shall be required to override the disapproval, after which the Dean must forward the committee's recommendation, along with the Dean's recommendation to the Provost and Vice President for Academic Affairs. The faculty member will be provided a copy of the Dean's letter to the Provost and Vice President for Academic Affairs.

2.5 The Dean shall forward the recommendations, including his or her evaluations, to the Provost and Vice President for Academic Affairs and provide a letter of explanation to all candidates reviewed at the college level.

VII Reconsideration and/or Appeal

1. Any faculty member may ask for reconsideration of a negative recommendation given by the Department Promotion and Tenure Committee. The candidate must ask, in writing, for the reconsideration within ten (10) calendar days following the date of the faculty member's receipt of the written recommendation adversely affecting him or her.
 - 1.1 The request for reconsideration is made to the Department Promotion and Tenure Committee and must be submitted in writing within ten (10) calendar days following the date of the receipt of the department committee's negative recommendation. The request must be filed in the Office of the Department Chairperson.
 - 1.2 If, after the reconsideration at the department level, the faculty member is not satisfied with the response of the department committee then he or she may appeal the decision. The appeal is made to the College Promotion and Tenure Committee and must be submitted in writing within ten (10) calendar days following the date of the receipt of the department's reconsideration decision. The appeal must be filed in the Office of the Dean.
 - 1.3 For specific details related to reconsideration at the department level and/or appeal at the college level, refer to the Right of Appeal described in the University Promotion and Tenure Document, Section VII, numbers 1 to 3.6.
2. An appellant or respondent may appeal the decision of the College Promotion and Tenure Committee/College Hearing Panel.
 - 2.1 The appeal is made to the University Promotion and Tenure Committee and must be submitted in writing within ten (10) calendar days following the date of the receipt of the college's decision. The appeal must be filed in the Office of the Provost and Vice President for Academic Affairs.
 - 2.2 For specific details related to appeal at the University level, refer to the Right of Appeal described in the University Promotion and Tenure Document, Section VII, numbers 3.6 to 4.2.

Revised and approved by faculty on August 18, 2000.

COLLEGE OF ARCHITECTURE AND PLANNING²⁹

I Guidelines for Promotion and Tenure

1. The evaluation of a faculty member=s eligibility for promotion and tenure shall be based on evidence of a continuing pattern of achievement throughout the faculty member=s professional career in the following areas:
 - 1.1 Teaching;
 - 1.2 Research, publication, creative endeavors, or other scholarly productivity;
 - 1.3 Service in a professional capacity.
2. All promotion and tenure guidelines contained in the University and Promotion and Tenure Document shall apply. This document is intended to clarify and augment, but not replace or supersede, the language of the University Promotion and Tenure Document. In the event that language of this College document is found to contradict the University Promotion and Tenure Document, the language in the University document shall take precedence.

II Definitions

1. Department and departmental refer to the departments of Architecture, Landscape Architecture, and Urban Planning.
2. College refers to the College of Architecture and Planning.
3. Reconsideration refers to the initial action required when there is an adverse recommendation concerning promotion and tenure at the departmental level. Request for reconsideration by the department is the first step to be taken by the appellant.
4. Appeal refers to action taken by the appellant when the outcome of the departmental reconsideration is the same as the original recommendation or when an adverse recommendation is made at the College or Provost and Vice President for Academic Affairs level.
5. Working Days are those days when Ball State University administrative offices are open.
6. Calendar days are the days which appear on a calendar, including Saturday, Sunday, and holidays. They do not relate to the Ball State academic schedule or calendar.
7. Eligible professional personnel are those individuals who hold academic rank and/or tenure or who are eligible for tenure.
8. Tenure-track faculty are those faculty who are currently in the seven- year probationary tenure period.
9. Tenured faculty are those faculty who have been granted tenure.
10. Environmental design professions for the purposes of this document shall be considered to be the fields of Architecture, Landscape Architecture, Urban Planning and Historic Preservation.

III Committee Structure and Function

1. Committee Membership
 - 1.1 All tenured or tenure-track faculty are eligible to serve on the College Promotion and Tenure Committee, which shall be comprised of nine (9) members.
 - 1.2 Seven (7) members shall be elected as follows:
 - 1.21 Two (2) representatives from the Department of Architecture;
 - 1.22 Two (2) representatives from the Department of Landscape Architecture;
 - 1.23 Two representatives from the Department of Urban Planning;
 - 1.24 One (1) representative from the College faculty at-large.
 - 1.3 Two (2) members shall be non-voting ex officio members:
 - 1.31 Dean of the College; and
 - 1.32 College representative to the University Promotion and Tenure Committee.
 - 1.4 Elected departmental representatives to the Committee shall serve two-year overlapping terms, with one representative elected each year from each of the departments. The exception shall be the initial year elections (Spring 1992) in which each department shall elect one representative to a one-year term and one representative to a two-year term.
 - 1.41 Terms shall begin at the first College faculty meeting of the fall semester.

- 1.42 Election of departmental representatives shall occur at a departmental faculty meeting at least one month before the end of the spring semester and prior to the last College faculty meeting of the spring semester.
- 1.5 The elected representative from the College at-large shall serve a one-year term, with the election occurring at the last College faculty meeting of the spring semester.
 - 1.51 The electorate shall consist of all tenured or tenure-track faculty of the College.
 - 1.52 The College representative to the University Promotion and Tenure Committee shall prepare and distribute a list of all those eligible for at-large membership and shall conduct the election in accordance with the regulations of the College and University.
 - 1.53 A quorum, consisting of fifty-one percent (51%) of the tenured and tenure-track faculty of the College, shall be necessary for the election to be held. Election to the Committee shall require a clear majority of the votes cast. In case a majority is lacking, a run-off election shall be held to choose among those candidates having the largest pluralities.
- 1.6 An individual so elected who later becomes a candidate for promotion must resign from the Committee.
- 1.7 A committee member who must terminate membership on the Committee prior to serving a full term shall be replaced for the remainder of the term by an elected representative from the same membership category if possible, otherwise at-large.
 - 1.71 The election of the replacement may take place during a regularly scheduled College or departmental meeting, depending upon the membership category, or at a special faculty meeting convened for that purpose with five (5) working days notice.
 - 1.72 The election of the replacement shall be conducted in accordance with procedures set forth in Sections III.1.4, and III.1.5 above.
- 1.8 When no eligible faculty member or only one eligible faculty member exists in a department, a faculty member shall be elected from the eligible College faculty by the electorate of that department.
- 1.9 The Committee structure shall not violate the "Anti-Nepotism Policies and Procedures for Faculty and Professional Personnel" as described in the University Handbook.
2. Committee Responsibilities
 - 2.1 To develop and implement College promotion and tenure policies, procedures, and criteria which are in accordance with those of the University.
 - 2.2 To review departmental appointment, promotion and tenure procedures and criteria for concurrence with those of the College.
 - 2.3 To review College Promotion and Tenure policies, procedures and criteria and make recommendations to the College Faculty for revisions thereof.
 - 2.4 To make recommendations, originating either on the College or departmental levels, regarding University promotion and tenure policies.
 - 2.5 To establish a calendar each year for the College Promotion Process, and to provide copies of same to each departmental chairperson and departmental promotion and tenure committee chairperson.
 - 2.6 To hear departmental appeals.
 - 2.61 No one may serve to hear an appeal who has a demonstrated conflict of interest, such as previous involvement with the case, business involvement, or relationship to any of the principals.
 - 2.62 Decisions regarding such conflicts shall be made by vote of the Committee as a whole, using a written ballot.
 - 2.7 To review the candidates for promotion recommended by the departmental promotion and tenure committee.
 - 2.8 To maintain complete and approved minutes of all Committee actions. Minutes from the previous meeting shall be distributed prior to or at each meeting. One copy of all minutes shall be kept in the Committee's permanent files, to be maintained by the Office of the Dean of the College.
 - 2.9 All Committee business shall be conducted in strictest confidence.

IV Policy Statements

1. Tenure
 - 1.1 Faculty and eligible professional personnel shall be evaluated in the light of the University Mission Statement.
 - 1.2 A tenure recommendation will be made by the department, academic dean, and the Provost and Vice President for Academic Affairs at least one year prior to the end of a faculty member=s probationary period. That recommendation will be either a recommendation to grant tenure at the end of the following year or a recommendation to terminate the faculty member at the end of the following year.
 - 1.3 The evaluation of a faculty member=s eligibility for promotion or tenure shall be based on evidence of a continuing pattern of achievement throughout the faculty member=s professional career in the following areas:
 - 1.31 Teaching;
 - 1.32 Research, publication, creative endeavors, or other scholarly productivity;
 - 1.33 Service in a professional capacity.
 - 1.4 Tenure for those who hold academic rank is earned in an academic department and held in the University.
 - 1.41 When a candidate is hired, academic rank must be recommended to the Dean by the department chairperson in conjunction with the departmental promotion and tenure committee, and subsequently approved by the Dean, the Provost and Vice President for Academic Affairs, the President and the Board of Trustees.
 - 1.42 Years granted toward tenure at the time of hiring must be recommended by the department chairperson in conjunction with the departmental promotion and tenure committee, and subsequently approved by the Dean, the Provost and Vice President for Academic Affairs and the Board of Trustees.
 - 1.5 Work accomplished before hiring at Ball State, as well as work accomplished while a faculty member at Ball State, will be considered in tenure deliberations. Much greater attention and significance will be given to work accomplished during the appointment at Ball State. The evidence must demonstrate a record of continuing productivity.
2. Promotion
 - 2.1 Faculty and eligible professional personnel shall be evaluated in the light of the University Mission Statement.
 - 2.2 A tenure recommendation will be made by the department, academic dean, and the Provost and Vice President for Academic Affairs at least one year prior to the end of a faculty member=s probationary period. That recommendation will be either a recommendation to grant tenure at the end of the following year or a recommendation to terminate the faculty member at the end of the following year.
 - 2.3 The evaluation of a faculty member=s eligibility for promotion or tenure shall be based on evidence of a continuing pattern of achievement throughout the faculty member=s professional career in the following areas:
 - 2.31 Teaching;
 - 2.32 Research, publication, creative endeavors, or other scholarly productivity;
 - 2.33 Service in a professional capacity.
 - 2.4 To be eligible for promotion, a candidate must present evidence of a continuing pattern of achievement in all of the following areas:
 - 2.41 Teaching;
 - 2.42 Research, publication, creative endeavors, or other scholarly productivity;
 - 2.43 Service in a professional capacity.
 - 2.5 Work accomplished before hiring at Ball State, as well as work accomplished while a faculty member at Ball State, will be considered in promotion deliberations. Much greater attention and significance will be given to the work accomplished during the appointment at Ball State. The evidence must demonstrate a record of continuing productivity.
3. Materials to be presented for Promotion and Tenure
 - 3.1 Tenure Materials
 - 3.11 Decisions regarding progress toward tenure shall be based on documented evidence of a faculty member=s progress during the past year, as well as evidence of cumulative progress toward tenure. This evidence shall include but not be limited to the following, referred to hereinafter as the Atenure documentation."
 - 3.111 Each tenure-track faculty member shall provide the following to the departmental promotion and tenure committee:
 - 3.1111 An annual report following the format prescribed in the AGuidelines for Promotion and Tenure Documentation,@

available through the Office of the Dean of the College,
and

3.1112 An up-to-date curriculum vita.

3.12 A file shall be kept in the department chairperson=s office for every faculty member who is eligible for promotion or tenure. This file shall be open to the faculty member concerned and will contain information relevant to promotion and/or tenure. Materials shall be placed into the file by the department chairperson.

3.121 When information detrimental to receipt of tenure is placed in a faculty member=s file, it shall be brought to his or her attention in writing at once by the chairperson. The faculty member shall have the opportunity to place into the file materials which might rebut or explain the detrimental information. Detrimental material that has not been brought to the attention of the faculty member cannot be used in subsequent tenure deliberations. Anonymous letters shall not be made a part of this file.

3.122 This file shall be examined by the departmental promotion and tenure committee during tenure deliberations. Materials used by the departmental promotion and tenure committee as a basis for progress toward tenure decisions shall be made available to the Dean, the Provost and Vice President for Academic Affairs, and the President.

3.2 Promotion Materials

3.21 Promotion decisions shall be based on documented evidence of contributions to the department, College, University, community, and the environmental design professions. This evidence shall include the following, referred to hereinafter as the Apromotion documentation@:

3.211 Each candidate for promotion shall provide the following to the departmental promotion and tenure committee:

3.2111 A single notebook following the format and containing the material specified in AGuidelines for Promotion and Tenure Documentation,@ available through the Office of the Dean of the College; and

3.2112 An up-to-date curriculum vita.

3.212 A file shall be kept in the department chairperson=s office for every faculty member who is eligible for promotion or tenure. This file shall be open to the faculty member concerned and will contain information relevant to promotion and/or tenure. Materials shall be placed into the file by the department chairperson.

3.2121 When information detrimental to promotion is placed in a faculty member=s file, it shall be brought to his or her attention in writing at once by the chairperson. The faculty member shall have the opportunity to place into the file material which might rebut or explain the detrimental information. Detrimental material that has not been brought to the attention of the faculty member cannot be used in subsequent promotion deliberations. Anonymous letters shall not be made a part of this file.

3.2122 This file shall be examined by the departmental promotion and tenure committee during promotion deliberations. Materials used by the departmental promotion and tenure committees as basis for promotion decisions shall be made available to the College Promotion and Tenure Committee, the Dean, the Provost and Vice President for Academic Affairs, and the President.

V Academic Rank

1. There are three basic academic ranks: Assistant Professor, Associate Professor, and Professor. Qualifications for each rank as set by the College and approved by the University Promotion and Tenure Committee are as follows:

1.1 Assistant Professor

1.11 Evidence of potential for quality performance as a teacher in the specialty(ies) for which the candidate is hired;

1.12 Evidence of the potential for research, creative endeavors, or other scholarly productivity;

1.13 Evidence of the potential for service in a professional capacity.

1.2 Associate Professor

1.21 Evidence of effective teaching;

- 1.22 Evidence of quality research, publication, creative endeavors, or other scholarly productivity;
- 1.23 Evidence of service in a professional capacity.
- 1.3 Professor
 - 1.31 Evidence of outstanding contributions in one of the following: teaching; or research, publication, creative endeavors, or other scholarly productivity;
 - 1.32 Evidence of effective teaching;
 - 1.33 Evidence of quality research, publication, creative endeavors, or other scholarly productivity;
 - 1.34 Evidence of service in a professional capacity.
- 2. A terminal degree in the faculty member=s specialty area is usually required for either hiring at, or advancement to, associate or full professor. However, certain kinds of expertise, experience and/or recognition may be accepted as appropriate qualifications for either rank, upon approval of the Provost and Vice President for Academic Affairs.

VI Procedures

- 1. Tenure
 - 1.1 Each tenure-track faculty member shall be reviewed by the departmental promotion and tenure committee during each academic year using procedures and criteria which are clear, specific, and familiar to all faculty. This review shall make use of a specific evaluation form which must be approved by the College Promotion and Tenure Committee and the University Promotion and Tenure Committee and must be kept on file with the departmental chairperson.
 - 1.2 Subsequent to the review, and upon consultation with the department chairperson, the departmental promotion and tenure committee chairperson shall provide each tenure-track faculty member with a written assessment of his or her progress toward tenure. This assessment shall include an evaluation of strengths and weaknesses in each of the areas of 1) teaching, 2) research, publication, creative endeavors, or other scholarly productivity, 3) service in a professional capacity. This assessment may also suggest areas for improvement. This assessment shall be provided within ten (10) working days and shall constitute the written notice referred to in Section VII.311 of the University Promotion and Tenure Document.
- 2. Promotion
 - 2.1 Each candidate for promotion shall be reviewed by the departmental promotion and tenure committee using procedures and criteria which are clear, specific, and familiar to all faculty. These policies must be approved by the College Promotion and Tenure Committee and by the University Promotion and Tenure Committee and shall be kept on file with the Dean of the college and the ex officio member of the University Promotion and Tenure Committee.
 - 2.11 The departmental promotion and tenure committee shall, for each candidate for whom it recommends promotion, forward said candidate=s promotion documentation to the department chairperson who shall forward it, through the Dean, to the College Promotion and Tenure Committee. Said materials shall be forwarded in the form in which they were submitted by the candidate to the departmental promotion and tenure committee.
 - 2.12 The departmental promotion and tenure committee=s evaluations and recommendations for each candidate, whether recommended for promotion or not, shall be forwarded to the departmental chairperson.
 - 2.2 The department chairperson shall, for each candidate put forward for promotion, deliver the following to the Dean for forwarding to the College Promotion and Tenure Committee:
 - 2.21 The promotion documentation referred to above in section III.3, which may not be changed from the form in which it was originally submitted by the candidate;
 - 2.22 A letter of recommendation, written by the department chairperson, summarizing the candidate=s qualifications.
 - 2.3 A candidate for promotion to Professor must include external review letters addressing his or her scholarship. Those external review letters will be obtained according to procedures outlined in the Appendix, Procedures for External Review Letters for Candidates for Promotion to Professor.
 - 2.4 The list of candidates recommended for promotion shall be determined by the collective judgment of the individual College of Promotion and Tenure Committee members.
 - 2.41 The College Promotion and Tenure Committee chairperson shall make available in a central location the promotion documentation for each

- candidate for review by each College Promotion and Tenure Committee member at least five (5) working days prior to the Committee=s meeting.
- 2.42 By their participation in the promotion review process, College Promotion and Tenure Committee members signify that they have read the documents submitted and have sufficient information to evaluate each candidate.
 - 2.43 The College Promotion and Tenure Committee members shall independently evaluate each candidate on Form B, AMember=s Rating Form,@ according to the criteria listed in section III.1 above. The committee will compile information on Form C, AComposite Rating and Weighting Form,@ using the information from Form B. The completed Form C is to be used to focus the discussion regarding each candidate=s strengths and weaknesses and to identify discrepancies, if any, in committee members= views regarding the ratings of each candidate.
 - 2.44 Based on all information, both that developed by the College Promotion and Tenure Committee and that submitted to the committee from the department, the Committee shall vote, by written ballot, to recommend or not recommend each candidate for promotion.
 - 2.45 The chairperson of the College Promotion and Tenure Committee shall immediately inform each candidate of the Committee=s final recommendation and of the right of appeal. This shall be done orally, if possible, and in writing.
 - 2.46 The names of candidates recommended for promotion shall be forwarded in alphabetical order to the Dean of the College, along with the completed Form C for each candidate.
 - 2.5 The Dean of the College shall forward the College Promotion and Tenure Committee=s recommendations, along with her or his evaluations, to the Provost and Vice President for Academic Affairs.
 - 2.6 In the event that the Dean disagrees with the College Promotion and Tenure Committee=s recommendations for the promotion of any candidate, the Dean shall inform the College Committee Chairperson of her or his recommendation in writing. The College Committee shall then review the Dean=s recommendations and vote whether or not to uphold the Dean. A decision to override the Dean=s recommendation shall require a two-thirds vote of the College Committee. Should the College Committee vote to override the Dean=s recommendation, the Dean must forward the College Promotion and Tenure Committee=s recommendation to promote the candidate, but retains the option to forward her or his recommendation as well.
 - 2.7 At any step in the promotion process (the departmental promotion and tenure committee, department chairperson, College Promotion and Tenure Committee, Dean) the first committee or individual not recommending a faculty member favorably for promotion shall provide that faculty member with a written statement delineating her or his strengths or weaknesses in each of the areas of 1) teaching, 2) research publication, creative endeavors, or other scholarly productivity, 3) service in a professional capacity. The committee or individual may also suggest areas for improvement. The above written statement shall be provided within ten (10) working days and shall constitute the written notice referred to in Section VII.311 of the University Promotion and Tenure Document.

VII Reconsideration

1. The candidate must ask, in writing, for the reconsideration within ten (10) calendar days following the date of the faculty member=s receipt of the written recommendation adversely affecting him or her. For example, if a Department Promotion and Tenure Committee advises a faculty member in writing that it is recommending against awarding tenure to such member, the period to request reconsideration would run from the date of receipt of that communication, rather than from the date on which the Board of Trustees subsequently announces the names of faculty members who have been awarded tenure. Any request for reconsideration not filed within this time limit will be denied automatically, unless the academic dean determines that good cause has existed for the delay.
2. Tenure-track and tenured faculty may appeal promotion and tenure decisions in accordance with the provisions set forth in Section VII – “Right of Appeal” of the University Promotion and Tenure Document. The faculty member requesting reconsideration and the Committee members should thoroughly review the University Promotion and Tenure document, Section VII prior to the initiation of the reconsideration process.

- 2.1 When a Departmental reconsideration is requested, the Committee will meet without the faculty member (hereinafter referred to as the candidate), to discuss the request.
- 2.2 A meeting will be scheduled with the candidate. The candidate may be accompanied by a faculty colleague in accordance with University policy. The candidate and/or faculty colleague shall have a maximum of thirty (30) minutes for his/her presentation. The Committee shall have no more than thirty (30) minutes to ask questions of the candidate.
- 2.3 After deliberations the Chair of the Promotion and Tenure Committee shall communicate the conclusions of the Committee to the candidate orally, if possible, and in writing within five working days, with a copy placed in the personnel file.

MILLER COLLEGE OF BUSINESS³⁰

The Miller College of Business Guidelines for Promotion and Tenure specify the organization of the Promotion and Tenure Committee (College Committee) and the procedures and criteria used for promotion and tenure within the framework of University policy specified in the University Promotion and Tenure Document as stated in the Faculty and Professional Personnel Handbook.

The general purpose of the evaluation policy of the Miller College of Business is to encourage the pursuit of excellence in teaching, research, publication, creative endeavors, grant writing or other scholarly productivity and service in a professional capacity.

1. Membership and organization of the College Committee
 - 1.1 The College Committee shall consist of the Dean of the College (Dean), an ex officio, non-voting member; the Associate Dean of the College, a non-voting observer; and one person from each Departmental Promotion and Tenure Committee (Departmental Committee) within the College. The College representative to the University Promotion and Tenure Committee shall meet with the College Committee as a non-voting liaison person.
 - 1.2 The departmental person serving on the College Committee shall be elected by each department in accordance with his or her departmental guidelines but must be a member of the Departmental Committee.
 - 1.3 No person may serve as a member of a College Committee who is a candidate for promotion. An individual so elected who later becomes a candidate for promotion must resign from the committee.
 - 1.4 No person may serve as a member of a Departmental Committee who is a candidate for promotion.
 - 1.5 The name of the departmental representative to the College Committee should be submitted to the Dean by the department chairperson no later than the first week in April of each year.
 - 1.6 The Dean shall call an organizational meeting of the College Committee no later than the end of October for the purpose of electing a chairperson and a secretary.
 - 1.7 The Associate Dean of the College or a departmental member of the College Committee will serve as secretary to the College Committee and coordinate all activities of the Committee with the Committee chairperson and Dean.
 - 1.8 The chairperson shall have the responsibility for calling meetings as needed and the secretary will keep minutes of all committee actions.
 - 1.9 The terms of the Departmental Representative to the College Committee will be two years.
2. Responsibilities of the College Committee shall be as follows:
 - 2.1 The Committee is responsible for implementing University and College promotion and tenure policies and procedures. During its deliberations, the Committee shall follow the University Official Policy for The Evaluation of Teaching and Procedures to be Followed in Evaluation of Teaching as stated in the Faculty and Professional Personnel Handbook.
 - 2.2 The Committee is responsible for reviewing all departmental promotion and tenure guidelines and may give approval only when the procedures, policies and criteria comply with College and University policies and procedures;
 - 2.3 The Committee is responsible for receiving departmental recommendations for tenure, reviewing evidence concerning these recommendations and making its own recommendation to the Dean for consideration in the preparation of annual evaluation letters for non-tenured faculty;
 - 2.4 The Committee is responsible for receiving departmental recommendations for promotion, reviewing the recommendations in light of accepted promotion policy, considering the evidence of the candidate's qualifications for promotion and making recommendations regarding promotion to the Dean;
 - 2.5 The Committee is responsible for hearing appeals from faculty members who believe they have been aggrieved by the departmental action for promotion and/or tenure;
 - 2.6 The Committee chairperson is responsible for keeping the Departmental Committees informed of the dates by which information must be submitted for consideration by the College Committee;
 - 2.7 Members of the College Committee should keep all information considered and all actions taken CONFIDENTIAL.

- 2.8 The Dean shall inform the department chairpersons of the College Committee's decision about their candidates for tenure and/or promotion.
3. Criteria for Promotion and Tenure
The evaluation of a faculty member's eligibility for promotion or tenure shall be based on evidence of a continuing pattern of achievement throughout the faculty member's professional career in the following areas:
- 3.1 Teaching;
- 3.2 Research, publication, creative endeavors, grant writing or other scholarly productivity;
- 3.3 Service in a professional capacity.
4. Promotion--Procedures for considering evidence for promotion
- 4.1 Procedures for considering evidence for promotion shall comply with the University policy and procedures included in the University Promotion and Tenure Document.
- 4.2 Recommendations for promotion shall be initiated by the Departmental Committees and forwarded to the College Committee.
- 4.3 The College Committee shall determine the documentation required for considering promotion recommendations and communicate this information to the Departmental Committees.
- 4.31 Candidates being considered for promotion to professor must include in their documentation a minimum of two letters from external evaluators commenting on their research.
- 4.4 Qualifications for promotion shall be considered in light of the initial letter of appointment and established Departmental qualifications.
- 4.5 Work accomplished before hiring at Ball State, as well as work accomplished while a faculty member at Ball State, will be considered in promotion deliberations. It is understood that greater attention and significance will be given to the work accomplished during the appointment at Ball State. The evidence must demonstrate a record of continuing activity.
- 4.6 Publications which are in print, in press, or accepted for publication may be counted in promotion deliberations. Bona fide evidence must be presented to document "in press" or "accepted" status.
- 4.7 In matters of promotion, publications may be counted only once.
- 4.8 If the College Committee disagrees with a favorable promotion recommendation from the Department Committee, the College Committee shall provide that faculty member and the Dean with a written statement delineating his or her strengths and weaknesses in each of the areas of 1) teaching, 2) research, publication, creative endeavors, grant writing or other scholarly productivity, and 3) service in a professional capacity.
- 4.9 Credentials of those candidates recommended for promotion by the College Committee will be forwarded to the Dean in alphabetical order.
- 4.10 If the Dean disagrees with a favorable promotion recommendation from the College Committee, the Dean shall provide that faculty member and the College Committee with a written statement delineating his or her strengths and weaknesses in each of the areas of 1) teaching, 2) research, publication, creative endeavors, grant writing or other scholarly productivity, and 3) service in a professional capacity.
- 4.11 Any recommendation from the College Committee not receiving approval by the Dean shall be returned to the committee with reasons for the disapproval. A two-thirds vote of the committee shall be required to override the disapproval after which the Dean must forward the recommendation.
5. Tenure--Procedures for annual recommendations for non-tenured faculty members.
- 5.1 Departmental Committees shall be notified in the fall of the dates when recommendations for non-tenured faculty should be submitted in order to comply with University policy of notification of faculty members for continuation of service to the University.
- 5.2 Recommendations by the Departmental Committees of progress toward tenure shall be reported to the College Promotion and Tenure Committee.
- 5.3 The College Committee shall review the departmental recommendations for all non-tenured faculty.
- 5.31 The Committee shall review the conditions for appointment and/or the initial letter of appointment and shall request from the Departmental Committee any supporting evidence needed for the evaluation of the faculty member.

- 5.32 The Committee's recommendation shall be submitted along with the departmental recommendation to the Dean of the College.
- 5.4 Qualifications for tenure shall be considered in light of the initial letter of appointment and established departmental qualifications.
- 5.5 For all individuals hired by the University after June 30, 1981, tenure may be granted only to those who hold academic rank in an academic department.
- 5.6 When a candidate is hired, academic rank of associate professor or professor must be recommended by the Department Chairperson in conjunction with the Departmental Committee, the College Committee and approved by the Dean. Years granted toward tenure at the time of hiring must be recommended by the Department Committee in conjunction with the Department Chairperson, the College Committee and subsequently approved by the Dean, University Administrators and the Board of Trustees.
- 5.7 If the College Committee disagrees with a favorable progress towards tenure (or a tenure) recommendation from the Department Committee, the College Committee shall provide that faculty member, the Department Committee and the Dean with a written statement delineating his or her strengths and weaknesses in each of the areas of 1) teaching, 2) research, publication, creative endeavors, grant writing or other scholarly productivity, and 3) service in a professional capacity.
- 5.8 If the Dean disagrees with a favorable progress towards tenure (or a tenure recommendation from the College Committee), the Dean shall provide that faculty member, the Department Committee and the College Committee with a written statement delineating his or her strengths and weaknesses in each of the areas of 1) teaching, 2) research, publication, creative endeavors, grant writing or other scholarly productivity, and 3) service in a professional capacity.
- 5.9 Work accomplished before hiring at Ball State, as well as work accomplished while a faculty member at Ball State, will be considered in tenure deliberations. It is understood that greater attention and significance will be given to the work accomplished during the appointment at Ball State. The evidence must demonstrate a record of continuing activity.
- 5.10 Publications which are in print, in press, or accepted for publication may be counted in tenure deliberations. Bona fide evidence must be presented to document "in press" or "accepted" status.
- 5.11 In matters of tenure, publications may be counted only once.
- 5.12 Any recommendation from the College Committee not receiving approval by the Dean shall be returned to the committee with reasons for the disapproval. A two-thirds vote of the committee shall be required to override the disapproval after which the Dean must forward the recommendation.

6. Academic Rank

There are four basic academic ranks: Instructor; Assistant Professor; Associate Professor; and Professor. (After January, 1991, no person will be hired into a tenure-track position at the rank of instructor.)

Qualifications for rank include 1) consideration of degrees; 2) teaching; 3) research, publication, creative endeavors, grant writing or other scholarly productivity; and 4) service in a professional capacity.

A terminal degree in the faculty member's specialty area is usually required for either hiring at or advancement to associate professor or professor. However, certain kinds of expertise, experience and/or recognition may be accepted as appropriate qualifications for either rank, upon approval of the Provost and Vice President for Academic Affairs.

- 6.1 Qualifications for each rank are
- 6.11 Assistant Professor
- 6.111 Potential to be an effective teacher in the specialty in which the candidate is hired.
- 6.112 Evidence of the potential for conducting research resulting in published works.
- 6.113 Evidence of the potential for service in a professional capacity.
- 6.12 Associate Professor
- 6.121 Evidence of effective teaching.
- 6.122 Evidence of quality research resulting in published refereed journal articles and other published works.
- 6.123 Evidence of service in a professional capacity.

- 6.13 Professor
 - 6.131 Evidence of effective teaching.
 - 6.132 Evidence of high quality research resulting in published refereed journal articles and other published works, including at least two letters from external evaluators who have reviewed and commented upon the evidence.
 - 6.133 Evidence of significant service in a professional capacity.
- 6.2 Advancement in rank is based on a continuing pattern of achievement throughout the faculty member's professional career in
 - 6.21 Teaching.
 - 6.22 Research, publication, creative endeavors, grant writing or other scholarly productivity.
 - 6.23 Service in a professional capacity.
- 7. Appeals
 - 7.1 Appeals by the faculty members shall follow the procedures as outlined in the University Promotion and Tenure Document.
 - 7.2 The College Committee shall hear and act upon appeals by faculty members who disagree with the action of the Departmental Committee.
 - 7.3 An appeal from a faculty member to the College Committee must be in writing and should state the basis for appeal and include supporting evidence for consideration by the College Committee.
 - 7.4 Actions of the College Committee may be appealed by the faculty member to the University Promotion and Tenure Committee.
- 8. Establishing procedural guidelines for promotion and tenure
 - 8.1 Miller College of Business Guidelines for Promotion and Tenure shall be based on University Policy.
 - 8.2 The College Guidelines provide a framework within which Departmental Guidelines must be established.
 - 8.3 Any changes to the Miller College of Business Promotion and Tenure Document must be approved by the Miller College of Business faculty.

This document approved by the Miller College of Business Faculty at a meeting held on November 6, 1991.

Revised November 18, 2003.

COLLEGE OF COMMUNICATION, INFORMATION, AND MEDIA³¹

1. Guidelines for Promotion and Tenure
 - 1.1 The evaluation of a faculty member's eligibility for promotion or tenure shall be based on evidence of a continuing pattern of achievement throughout the faculty member's professional career in the following areas:
 - 1.11 Teaching;
 - 1.12 Research, publication, creative endeavors, or other scholarly productivity;
 - 1.13 Service in a professional capacity.
 - 1.2 Work accomplished before hiring at Ball State, as well as work accomplished while a faculty member at Ball State, will be considered in promotion and tenure deliberations. It is understood that greater attention and significance will be given to the work accomplished during the appointment at Ball State.
2. Qualifications for Tenure-Track or Tenured Faculty Academic Rank
 - 2.1 There are three basic ranks for tenure-track or tenured faculty: Assistant Professor, Associate Professor, and Professor. The qualifications for each rank are as follows:
 - 2.11 Assistant professor
 - 2.111 Evidence of effective teaching performance or evidence of potential for excellence as a teacher
 - 2.112 Evidence of, or potential for, research, publication, creative endeavors, or other scholarly productivity
 - 2.113 Evidence of, or potential for, significant professional service
 - 2.12 Associate Professor
 - 2.121 Evidence of high quality teaching
 - 2.122 Evidence of high quality research, publication, creative endeavors, or other scholarly productivity
 - 2.123 Evidence of high quality professional service
 - 2.13 Professor
 - 2.131 Evidence of excellence as a teacher
 - 2.132 Evidence of excellence in research, publication, creative endeavors, or other scholarly productivity
 - 2.133 Evidence of excellent professional service
 - 2.2 Unit promotion and tenure documents must specify the earned degrees, professional training, professional experiences, and/or other appropriate certifications that the department requires for each academic rank. A unit may require an appropriate earned doctorate for the ranks of associate professor or professor.
 - 2.3 Unit promotion and tenure documents may provide more specific articulations of the qualifications for academic rank as appropriate to the unit's disciplines.
 - 2.4 For new hires, academic rank will be recommended by the unit and approved by the Dean of the College and the Provost and Vice President for Academic Affairs.
 - 2.5 Candidates being considered for promotion to professor must include in their supporting materials file a minimum of two letters from external evaluators who have reviewed and commented upon the evidence of excellence in research, publications, creative endeavors, other scholarly productivity, and service.
3. Annual College Procedures
 - 3.1 Each year the College Promotion and Tenure Committee will review college procedures including the vita form and the evaluation form. After review, the committee will approve procedures and forms to be used by that committee. Once approved, the procedures and forms will be forwarded by December 1 to the University Promotion and Tenure Committee for their review, will be distributed to unit chairpersons, and will be placed on file in the Office of the Dean.

4. College Promotion and Tenure Committee

- 4.1 The regular full-time faculty of each unit in the College of Communication, Information, and Media will elect a Unit Promotion and Tenure Committee, consisting of no fewer than three persons. The unit chairperson shall be an ex officio non-voting member. By unanimous consent of those voting in the unit, one of those serving on the unit committee may be from another unit. The unit committee shall elect its own chairperson, but no faculty member who has served as a regular faculty member for less than one year at Ball State University shall be eligible to become chairperson.

The chairperson of the unit promotion and tenure committees will generally comprise the Promotion and Tenure Committee of the College of Communication, Information, and Media (hereafter referred to as the College Committee). A unit committee, however, for reasons it deems good and appropriate may be represented on the College Committee by someone other than the chairperson of the unit committee. In addition, the Dean will be a non-voting ex officio member, and the college's representative on the University Promotion and Tenure Committee will serve as a non-voting liaison to the College Committee. In the event that a member of the College Committee or his or her spouse is considered for promotion, he or she must resign from the College Committee.

- 4.2 The College Promotion and Tenure Committee will elect the following officers:
- 4.21 A chairperson
 - 4.22 A secretary
 - 4.23 A chairperson of the Appeals Committee who will organize Appeals Committees as they become necessary. The chairperson of the Appeals Committee will serve as the designee of the chairperson of the College Promotion and Tenure Committee.

5. College Procedures

- 5.1 The chairperson of each unit promotion and tenure committee should forward by November 1 of each year to the College Committee a copy of the unit's current policies, procedures, and criteria for promotion and tenure and should note any changes made during the intervening year. These materials will be reviewed by the members of the College Committee which shall report regarding compliance with the college policies and procedures. The chairperson of the unit committee will be consulted when clarification of the unit's document is needed. Each unit's policies, procedures, and criteria must comply with those of the University and the College.

5.2 Promotion and Tenure

- 5.21 In accordance with the unit's policies, procedures and criteria, the Unit Promotion and Tenure Committee chairperson and/or the chairperson of the unit will prepare recommendations on promotion and tenure. Recommendations for promotion and tenure will be submitted to the Dean of the College by the date established each year by the College Committee.
- 5.211 Recommendations for tenure and/or promotion will be supported by documented and specific evidence pertinent to criteria adopted by the unit, college, and University. Each candidate must complete the standard vita form prepared by the College Committee and available in the Office of the Dean.
- 5.22 The Dean of the College will receive unit recommendations and supporting documentation for promotion and tenure and check them for compliance with current college criteria. Any recommendations and documentation not meeting the criteria will be returned immediately to the unit for review and resubmission.

5.3 Procedures for Tenure

- 5.31 Whenever possible, standard letters should be used for stating a candidate's progress toward tenure. Lack of satisfactory progress toward tenure should be identified as early as possible in the standard probationary period of seven (7) years and no later than May 1 of the sixth year. It is recommended that if any reasonable doubt exists as to satisfactory progress toward tenure that a formal warning letter be given as early as the first year of employment.
- 5.32 It is mandatory that units record the nature of any problems along with the dates and the names of those present in meetings in which these problems related to tenure were discussed with the candidates and retain these notes in the unit files. The names of regular faculty who are to be dismissed in the first year of their employment are to be sent to the Dean of the College by February 1 and those to be dismissed at the end of their second year by November 15. For those employed two or more year, notice of non-reappointment, or intention not to recommend reappointment, shall be given in writing at least twelve (12) months before the expiration of the appointment.
- 5.33 The unit chairperson will submit the credentials of candidates eligible for tenure to the Dean in accordance with University, College, and unit policies. This will include the recommendations of the unit promotion and tenure committee and the unit chairperson.
- 5.34 The Dean of the College each year will review the unit recommendations and supporting vita for each untenured tenure-track faculty. The Dean may consult with and/or solicit additional supporting materials from the faculty member, the unit chairperson, and/or other persons the Dean may deem to have relevant information. The Dean of the College will make recommendations to the Provost and Vice President for Academic Affairs.
 - 5.341 During the first five (5) years of the probationary period, the Dean will recommend satisfactory or unsatisfactory progress toward tenure, or dismissal, or
 - 5.342 During the sixth year of the probationary period, the Dean will recommend for tenure or for dismissal, or
 - 5.343 During the seventh year of the probationary period, the Dean will recommend that tenure be granted or that employment be terminated in accordance with University Promotion and Tenure policy as described in Section III, 2.113, of the Faculty and Professional Personnel Handbook.

5.4 Procedures for Promotion

- 5.41 The unit chairperson will forward to the Dean ranked lists of candidates for promotion recommended by the unit promotion and tenure committee with appropriate supportive evidence and a letter indicating the unit chairperson's endorsement and a letter indicating the unit chairperson's endorsement or non-endorsement. A list of items to be treated in the supportive letter will be distributed by the Office of the Dean.
- 5.42 The Dean of the College will distribute the unit recommendations for promotion and the supporting vitae to the members of the College Committee. The Dean will make available to the members of the Committee other documentation that has been submitted with the recommendation for promotion.
- 5.43 The College Committee will study the recommendations with supportive materials from units for compliance with policies and procedures established for the College. The committee:
 - 5.431 Will request additional evidence to support recommendation if needed;
 - 5.432 Will hold interviews with the candidate at the candidate's request;

- 5.433 Will meet with unit promotion and tenure committees in those instances when in its judgment policies and/or procedures have not been adhered to or some other question exists and request that alternations in recommendations be made;
- 5.434 Will hold interviews with recommending officers or take whatever action is needed to discharge its above review function;
- 5.44 Any recommendation from the College Committee not receiving approval by the Dean of the College shall be returned to the College Committee with reasons for the disapproval. A majority vote of the College Committee shall be required to override the disapproval after which the Dean must forward the recommendation.

For those persons not being recommended favorably for promotion by the College Committee and/or the College Dean, the letter must include written statements delineating the person's strengths and weaknesses in each of the areas of 1) teaching, 2) research, publication, creative endeavors, or other scholarly productivity, and 3) service in a professional capacity. The College Committee and/or the College Dean may also suggest areas for improvement.

6. College Appeals Policies and Procedures

- 6.1 Appeals regarding promotion or tenure will be based upon:
 - 6.11 Allegation of violation of approved departmental, collegiate, and/or university policies, including those set forth in the Faculty and Professional personnel Handbook;
 - 6.12 Allegation of unfair treatment on the part of the decision makers;
 - 6.13 Allegation of discriminatory treatment on the part of the decision makers.
- 6.2 The Appeals Committee will adhere to the University Promotion and Tenure Committee policies.
- 6.3 The Appeals Committee chairperson will review the appeals documents to determine whether the appeal specifies a criterion established in 6.1. Documents which do not specify any of these criteria will be returned immediately to the appellant for review and resubmission. The appellant must resubmit or withdraw the appeal within five (5) working days from the date of notification by the Appeals Committee chairperson. Upon resubmission and having met one of the appeals criteria in 6.1, the Appeals Committee chairperson will form an Appeals Committee to hear the appeal.
- 6.4 Persons who will be involved in an appeal hearing:
 - 6.41 The appellant who has the prerogative of being accompanied by a full-time regular Ball State faculty or professional personnel member to serve as faculty colleague for the appellant and/or a recording secretary;
 - 6.42 The unit chairperson and the Unit Promotion and Tenure Committee chairperson (unless the chairperson of the Appeals Committee appoints a different individual or individuals to represent the unit) who would present the case for the unit including such material as minutes of promotion and tenure meetings involving the appellant;
 - 6.43 Witnesses who may be called by the appellant, the unit and/or the chairperson of the Appeals Committee. Each witness will be present at the appeal hearing only during his or her testimony.
 - 6.44 The Dean or the Dean's designee who will be an ex officio non-voting attendant at the hearing;
 - 6.45 The Appeals Committee who will hear the appeal.

- 6.5 Persons who will serve on the Appeals Committee:
- 6.51 The Chairperson of the Appeals Committee or his or her designee who will chair the Appeals Committee;
 - 6.52 Four additional faculty members who will be appointed by the chairperson of the Appeals Committee, at least two (2) of whom must also be members of the College Promotion and Tenure Committee. Appointed members must be from three units other than that of the appellant. The Appeals Committee must be in accordance with University Promotion and Tenure policy as described in Sections IV, 2.3, and VII, 3.52 and 3.522, of the Faculty and Professional Personnel Handbook. The chairperson of the Appeals Committee will appoint one member of the Appeals Committee as the committee's recording secretary. When the appellant is from the same unit as the chairperson of the Appeals Committee or the chairperson of the Appeals Committee has a conflict of interest, the chairperson of the College Promotion and Tenure Committee will proceed in accordance with the policies and procedures established by the College.
- 6.6 Appeals will be conducted only when all members of the Appeals Committee are present.
- 6.7 Preparation for and conduct of the appeal hearing:
- 6.71 At least five (5) working days prior to the date of the hearing, the appellant must submit a written statement clearly detailing the basis (bases) of the appeal along with copies of all pertinent related documents to the chairperson of the Appeals Committee;
 - 6.72 At least five (5) working days prior to the date of the hearing, the appellant's unit (unit chairperson and/or chairperson of the Promotion and Tenure Committee) must submit a written statement clearly detailing responses by previous committees that have heard the appeal along with copies of all pertinent related documents to the chairperson of the Appeals Committee;
 - 6.73 At least (5) working days prior to the date of the hearing, both the appellant and the unit representatives must submit a list of witnesses (if applicable) to the chairperson of the Appeals Committee;
 - 6.74 The materials listed above in Section 6.71, 6.72, and 6.73 will be distributed for review to all parties participating in the hearing, excluding witnesses, at least three (3) working days prior to the hearing;
 - 6.75 The chairperson of the Appeals Committee will open the hearing by outlining the procedure to all participants;
 - 6.76 The procedure will include the following steps:
 - 6.761 The Appeals Committee and the College Dean or a designee will have reviewed all materials previously submitted;
 - 6.762 The appellant and faculty colleague will make a presentation not to exceed ten (10) minutes;
 - 6.763 Witnesses called by the appellant will testify. Questions may be asked by unit representatives, appellant, and the Appeals Committee. The appellant's faculty colleague may direct his or her questions through the appellant;
 - 6.764 Questions may be asked of the appellant and/or his or her faculty colleague by the Appeals Committee;
 - 6.765 The unit representatives will make a presentation not to exceed ten (10) minutes;
 - 6.766 Witnesses called by the department will testify. Questions may be asked by unit representatives, the

- appellant, and the Appeals Committee. The appellant's faculty colleague may direct his or her questions through the appellant;
- 6.767 Questions may be asked of the responding unit by the Appeals Committee;
 - 6.768 The appellant may present a summary statement not to exceed five (5) minutes after the questions;
 - 6.769 The responding unit may present a summary statement not to exceed five (5) minutes after the questions;
 - 6.7610 The Appeals Committee may recall any witness during the hearing;
 - 6.7611 In unusual circumstances, the chairperson of the Appeals Committee may extend the time limitations.
- 6.8 The chairperson of the Appeals Committee shall call a separate meeting of the Appeals Committee only to deliberate the appeal. Before the final decision, both the Appeals Committee and the Dean, or the Dean's designee, may request a meeting with each other. Decisions will be made by anonymous written ballot and will require a simple majority. The chairperson of the Appeals Committee will orally notify the appellant, the department, and the Dean's Office of the decision and will provide written confirmation to the parties with copies provided to the proper College and University officials for appropriate action. When the Appeals Committee upholds an appeal, it must specify a remedy for the situation or specify a recommended course of action to the appropriate parties.

7. Promotion and Tenure Policies and Procedures

- 7.1 University (See Faculty and Professional Personnel Handbook).
- 7.2 College (A complete set of documents pertaining to the policies and procedures of the College Committee and subcommittees is available upon request in the Office of the Dean).

COLLEGE OF FINE ARTS³²

Preamble

All parties involved are encouraged to familiarize themselves with the rights, responsibilities, and procedures that are outlined in the University, College, and Department promotion and tenure documents. In cases where questions arise, these two documents take precedence over the department document.

I Guidelines for Promotion and Tenure

1. The evaluation of a faculty member=s eligibility for promotion or tenure shall be based on evidence of a continuing pattern of achievement throughout the faculty member=s professional career in the following areas:
 - 1.1 Teaching;
 - 1.2 Research, publication, creative endeavors, or other scholarly productivity;
 - 1.3 Service in a professional capacity.

II Definitions

1. Department and departmental refer to the Department of Art, School of Music, and the Theatre and Dance Department.
2. College or collegiate refers to the College of Fine Arts.
3. Reconsideration refers to the initial action required when there is an adverse recommendation concerning promotion or tenure at the departmental level. Request for reconsideration by the Departmental Promotion and Tenure Committee is the first step taken by a candidate.
4. Appeal refers to the action taken by a candidate when the outcome of the departmental reconsideration is the same as the original recommendation or when an adverse recommendation is made at the College or Provost and Vice President for Academic Affairs level.
5. Working days are those days when Ball State University administrative offices are open.
6. Calendar days are the days which appear on a calendar, including Saturday, Sunday and holidays. They do not relate to the Ball State academic schedule or calendar.
7. Tenure-track faculty are those faculty who are currently in the seven year probationary tenure track.
8. Tenured faculty are those faculty who have been granted tenure.

III Committee Structure and Function

1. Membership of the College of Fine Arts Promotion and Tenure Committee shall be
 - 1.1 Two members each from the Department of Art, the School of Music, and the Department of Theatre and Dance elected at large for staggered two-year terms.
 - 1.2 One non-voting liaison member from the current University Promotion and Tenure Committee.
 - 1.3 The Dean of the College of Fine Arts as a non-voting ex officio member.
 - 1.4 Representatives to the College Promotion and Tenure Committee may not serve as members of the Department/School Promotion and Tenure Committees.
 - 1.5 No person may serve as a member of the College Promotion and Tenure Committee who is a candidate for promotion. An individual so elected who later becomes a candidate for promotion must resign from the committee.
 - 1.6 No person may serve to hear an appeal who has a demonstrated conflict of interest such as previous involvement with the case, assignment to the same academic department or administrative area as of the principals in the case, business involvement, or relationship to any of the principals. Decisions regarding such conflicts shall be made by the committee chairperson.
 - 1.7 No person may serve as a member of the College Promotion and Tenure Committee who is related by family or by marriage or is a former spouse of a faculty member being evaluated for promotion and/or tenure.
2. Elections
 - 2.1 Elections shall be conducted each spring semester by the Office of the Dean.
 - 2.2 Annually the Department of Art, the School of Music, and the Department of Theatre and Dance each shall nominate two people from among its eligible faculty. The names of these six candidates shall be placed on a ballot and separated by

department/school. The total college faculty shall vote for one of the two nominees from each department/school.

- 2.3 The nominee from each department/school receiving the higher number of votes is then elected to the committee for a two-year term. The nominee from each department receiving the lower number of votes is the alternate to the committee for a two-year term.
- 2.4 In the event the person elected to the College Committee is unable to serve, the alternate shall become a member of the College Committee. In the event a vacancy occurs in the position of the alternate, the concerned department/school shall nominate a two-member slate on which the total college faculty shall vote. The nominee receiving the highest vote shall complete the term as alternate.
- 2.5 The newly elected committee assumes its official responsibilities the first day following the end of spring semester. The term of office ends the last day of spring semester except for appeals generated during the tenure of the committee.

3. Responsibilities

- 3.1 The College Committee shall deliberate in the following ways:
 - 3.11 A quorum shall be a simple majority except at meetings involving evaluation of credentials seeking promotion or tenure. Then a quorum shall be five of the six department/ school representatives.
 - 3.12 Deliberations and recommendations on tenure shall be accomplished name-by-name and department/school-by-department/school.
 - 3.13 Deliberations and recommendations for promotion shall be accomplished name-by-name and department/school-by-department/school.
 - 3.14 Each member of the committee shall use the adopted AWorksheet@ (See Appendix to this document) to evaluate the evidence presented by the candidates from each department/school. Only documented evidence can be considered in committee deliberations. Rumor and hearsay evidence are inadmissible.
 - 3.15 A motion to recommend promotion for each candidate shall be made. Recommendations for promotion shall require a Ayes@ vote from four of the six departmental/school representatives.
 - 3.16 All motions shall be positive.
 - 3.17 All votes shall be by written ballot.
 - 3.18 The chairperson shall notify each candidate in writing of the committee=s recommendation regarding promotion and tenure decisions.
 - 3.19 The College Committee shall meet to review the above letters (3.18) written to each candidate regarding promotion and progress toward tenure.
- 3.2 The College Committee shall establish and implement collegiate promotion and tenure policies and procedures. These must not conflict with University policies.
- 3.3 The college shall implement University promotion and tenure policies and procedures.
- 3.4 The committee shall make recommendations for policy changes to the University Committee.
- 3.5 The committee shall review departmental compliance with policy implementation.
- 3.6 The committee shall review and evaluate the credentials of all collegiate candidates for promotion. It shall forward the credentials of those candidates being recommended favorably for promotion, with recommendations, to the dean.
 - 3.61 The College Committee shall review and evaluate the credentials of collegiate tenure-track persons in the fourth, sixth and seventh years and forward these credentials, with recommendations, to the dean. In cases where the department/school committee or department/school chairperson has forwarded a letter with any concerns or warnings regarding progress toward tenure, the College Committee must review all relevant material--including any rebuttal letters from the candidate regarding said decisions about tenure. The recommendation of the College Committee shall then be reflected in a letter from the chairperson of the College Committee to the dean regarding concurrence with or disagreement with the departmental/school committee=s progress toward tenure recommendations.
- 3.7 The committee shall hear appeals from individuals who feel aggrieved by the action of the Department Committee, and/or the department chairperson.
- 3.8 Minutes of all committee actions must be maintained on file in the Dean=s Office.
 - 3.81 Minutes shall be distributed at each meeting, and after approval, returned to the secretary before the close of the meeting.

IV Policy Statements

1. Tenure
 - 1.1 Faculty and eligible professional personnel shall be evaluated in the light of the University Mission Statement.
 - 1.2 A tenure recommendation will be made by the department, academic dean, and the Provost and Vice President for Academic Affairs at least one year prior to the end of a faculty member=s probationary period. That recommendation will be either a recommendation to grant tenure at the end of the following year or a recommendation to terminate the faculty member at the end of the following year.
 - 1.3 Policies and criteria related to recommended tenure shall be clear, specific, and familiar to all personnel.
 - 1.4 Policies and criteria for tenure shall be subject to annual evaluation and review and to periodic revision.
 - 1.5 The departmental and collegiate policies and criteria for tenure must be approved by the University Promotion and Tenure Committee and must be on file with the University Promotion and Tenure Committee and the Office of the Provost and Vice President for Academic Affairs.
 - 1.6 A faculty member must complete at least one semester of full-time service during any academic year in order to receive a full year=s credit for purposes of tenure consideration.
 - 1.7 Tenure for those who hold academic rank is earned in an academic department and held in the University.
 - 1.71 For all individuals hired by the University after June 30, 1981, tenure may be granted only to those who hold academic rank in an academic department. When a candidate is hired, academic rank must be recommended by an academic department chairperson in conjunction with the Department/School Promotion and Tenure Committee, approved by the Dean of the College of Fine Arts, and subsequently approved by appropriate administrators, and the Board of Trustees. Years granted toward tenure at the time of hiring must be recommended by an academic department chairperson in conjunction with the Department/School Promotion and Tenure Committee, approved by the Dean of the College of Fine Arts, and subsequently approved by appropriate schools, colleges, administrators, and the Board of Trustees.
 - 1.8 Work accomplished before hiring at Ball State, as well as work accomplished while a faculty member at Ball State, will be considered in tenure deliberations. It is understood that greater attention and significance will be given to the work accomplished during the appointment at Ball State. The evidence must demonstrate a record of continuous activity.
 - 1.9 When a faculty member is employed in a tenure-track position, a probationary period of seven years is ordinarily required before tenure is granted by the Board of Trustees. Generally, the probationary period will not exceed seven full-time years of tenure-creditable service as a faculty member at Ball State University.

When transferred from one academic or professional area to another, a tenure-track person may, in addition to the normal probationary period, be required to complete an additional probationary period not to exceed two years. The length of the extension time must be established and stated in writing at the time of the new appointment.

- 1.91 A faculty member may request that certain years (normally not to exceed two years total) not be counted as tenure-creditable years if any of the following pertain:
 - 1.911 The faculty member is seriously ill;
 - 1.912 The faculty member is the principal care-giver for a son/stepson or daughter/stepdaughter;
 - 1.913 The faculty member is the principal care-giver for a family member who is seriously ill;
 - 1.914 The faculty member will be on leave for at least one semester of the academic year.

A request that a year not be counted as tenure-creditable shall be made to the department chairperson prior to the beginning of the next academic year. The request shall include documentation of the circumstances involved. The request shall be given immediately by the department chairperson to the Department Promotion and Tenure Committee. The request requires approval of the Department Promotion and Tenure Committee, the

department chairperson, the appropriate dean, and the Provost and Vice President for Academic Affairs.

- 1.92 In cases where the exceptional achievements of a candidate in teaching, research, publication, creative endeavors, scholarly productivity, and other meritorious activities resulted in appointment at the associate or full professor ranks, tenure may be recommended to the trustees as early as the completion of the third year, following a recommendation from the Department Promotion and Tenure Committee, and the approval from the department chairperson, academic dean, and the Provost and Vice President for Academic Affairs. The Board of Trustees may grant tenure in special cases to an individual who holds academic rank without any probationary period, or with a probationary period of fewer than three years, if all of the following conditions are fulfilled.
 - 1.921 The Board obtains the prior positive recommendations of the Promotion and Tenure Committee of the academic department in which the candidate holds (or will hold) academic rank, department chairperson, the academic dean, the Provost and Vice President for Academic Affairs, and the President.
 - 1.922 The Board concurs with the recommendation that the individual possesses superior academic and/or creative qualifications.
 - 1.923 The Board concurs with the recommendation that waiver of the normal probationary period is necessary to induce the individual to accept an offer of employment or to continue his or her employment with the University.
- 1.10 Specific conditions of employment that must be fulfilled by a tenure-track faculty member (in addition to the general standards of performance) will be stated in writing by the University administration at the time of employment. In order to be eligible for a favorable tenure recommendation, the faculty member must meet these employment conditions unless he or she is released therefrom, in whole or in part, by means of a written departmental recommendation that is approved by the academic dean, the Provost and Vice President for Academic Affairs, and the President.
- 1.11 No later than February 15 of each academic year, each department will send a letter to the Provost and Vice President for Academic Affairs, via the academic dean, and the faculty member, setting forth the status of each tenure-track faculty member with respect to his or her fulfillment of the conditions of appointments and any matters pertaining to the quality of his or her performance. This letter will contain the recommendations of the department chairperson and the academic dean.
 - 1.111 Before the end of each academic year, the Provost and Vice President for Academic Affairs will notify each tenure-track faculty member in writing as to the University's official assessment of his or her status with regard to progress toward tenure. The contents of the letter will reflect:
 - 1.1111 The University's official record of the individual's status with respect to fulfillment of specific conditions of employment which were stated in the letter of employment; and
 - 1.1112 The University's assessment of the individual's performance and progress toward tenure.

If the members of a department wish to recommend termination of the appointment of a tenure-track faculty member at the end of any academic year during the probationary period, a letter to that effect shall be filed in the Office of the Provost and Vice President for Academic Affairs at least two weeks in advance of the final date set forth not later than March 1 of the first academic year of service, if the appointment is to expire on the day the spring semester closes; or if a one-year appointment terminates during an academic year, at least three months in advance of its termination; or

 - 1.1113 Notice of non-reappointment, or of intention not to recommend reappointment to the Board of Trustees shall be given to the faculty member in writing in accordance with the following standards:
 - 1.11131 Not later than March 1 of the first academic year of service, if the appointment is to expire on the day the spring semester closes; or if a one-year appointment

- terminates during an academic year, at least three months in advance of its termination.
- 1.11132 Not later than December 15 of the second academic year of service, if the appointment is to expire on the day the spring semester closes; or, if an initial two-year appointment terminates during an academic year, at least six months in advance of its terminations; or
 - 1.11133 At least twelve months before the expiration of an appointment after two or more years in the institution.
- 1.12 A tenure recommendation will be made by the department, academic dean and the Provost and Vice President for Academic Affairs at least one year prior to the end of a faculty member=s probationary period. That recommendation will either be a recommendation to grant tenure at the end of the following year or a recommendation to terminate the faculty member at the end of the following year.
- 1.121 If the recommendation is to grant tenure, then the tenure review in the seventh year will usually be less comprehensive and will generally result in an affirmation of the favorable recommendation unless a substantial change in the level of the faculty member=s performance has occurred or a specific condition of employment or tenure has not been met.
 - 1.122 If the recommendation is not to grant tenure, then the faculty member=s seventh year is the final one at the University.
 - 1.123 If a faculty member is recommended for tenure at the end of the sixth year and there is evidence of substantial change in the level of the faculty member's performance in the seventh year or a specific condition of employment or tenure has not been met, then the faculty member may be recommended for termination at the end of the seventh year. In this case, the faculty member shall be granted an eighth and final year, as a contract faculty member, at the University.
- 1.13 The following are necessary prerequisites in order to be eligible for tenure:
- 1.131 The faculty member must have satisfied any specific conditions of employment set forth in his or letter of appointment;
 - 1.132 The faculty member must have received a positive tenure recommendation from his or her academic department; and
 - 1.133 There must be available significant evidence of excellent performance by the faculty member, and there must be the expectation for a continuance of such in the future.
- 1.14 Tenure may be attained only through official action by the Board of Trustees of the University. The Board will make its decision after receiving and reviewing the recommendations of the department, academic dean, Provost and Vice President for Academic Affairs, and the President, but the Board will not be bound to follow any of said recommendations.
- 1.15 Notice of non-reappointment, or of intention not to recommend reappointment to the Board of Trustees shall be given to the faculty member in writing in accordance with the following standards:
- 1.151 Not later than March 1 of the first academic year of service, if the appointment is to expire on the day the spring semester closes; or, if a one-year appointment terminates during the academic year, at least three months in advance of its termination;
 - 1.152 Not later than December 15 of the second academic year of service, if the appointment is to expire on the day the spring semester closes, or, if an initial two-year appointment terminates during an academic year, at least six months in advance of its termination;
 - 1.153 At least twelve months before the expiration of an appointment after two or more years in the institution.
- 1.16 Contract full-time appointment service may be considered as part of the probationary period for those who are later placed on regular full-time faculty and professional personnel status.
- 1.17 Prior service at Ball State University may be counted toward tenure after the person has completed a one-year probationary period following the return.
- 1.18 Years of service remain with the individual when regular full-time faculty and professional personnel transfer from one academic or professional area to another.
- 1.19 Any tenure-track individual serving as a member of a Department/School or the College of Fine Arts Promotion and Tenure Committee must excuse himself from deliberations concerning his or her progress toward tenure.
- 1.110 Before the end of the academic year, the Department/School Promotion and Tenure Committee, after consultation with the department chairperson/director of school, shall provide each tenure-track faculty member with a written assessment of that

faculty=s work. This assessment shall include an evaluation of strengths and weakness in each of the areas of 1) teaching, 2) research, publication, creative endeavors, or other scholarly productivity, and 3) service in a professional capacity. The committee may also suggest areas for improvement.

At any other step in the tenure process, the first committee or individual (department chairperson/director of school if his or her recommendation is different from the Department/School Promotion and Tenure Committee; the College of Fine Arts Promotion and Tenure Committee; the Dean of the College of Fine Arts; the Provost and Vice President for Academic Affairs) not recommending satisfactory progress for a faculty member shall provide that member with a written statement in the form of a letter indicating the negative decision and delineating candidate strengths and weaknesses in each of the areas of 1) teaching, 2) research, publication, creative endeavors, or other scholarly productivity, and 3) service in a professional capacity. The committee or individual may also suggest areas for improvement.

2. Promotion

- 2.1 Faculty and eligible professional personnel shall be evaluated in the light of the University Mission Statement.
- 2.2 Any department member or eligible professional personnel member has the right to present herself or himself to the Department Promotion and Tenure Committee for consideration for promotion.
- 2.3 Policies and criteria related to recommending promotions shall be clear, specific, and familiar to all personnel.
- 2.4 Policies and criteria for promotions shall be subject to annual evaluation and review and to periodic revision.
- 2.5 Recommendations for promotion shall be initiated at the level where the candidate's qualifications can be best identified and evaluated. In most instances this would be the department/school.
- 2.6 Work accomplished before hiring at Ball State, as well as work accomplished while a faculty member at Ball State, will be considered in promotion deliberations. It is understood that greater attention and significance will be given to the work accomplished during the appointment at Ball State. The evidence must demonstrate a record of continuous activity.
- 2.7 The departmental and collegiate policies and criteria for promotions must be approved by the University Promotion and Tenure Committee and must be on file with the University Promotion and Tenure Committee and the Office of the Provost and Vice President for Academic Affairs.
- 2.8 All promotions to Associate Professor and Professor will be granted on the basis of the spring recommendations. Regular Instructors will be promoted to Assistant Professor in September on the basis of provisions made in appointment letters. Regular Instructors appointed in 1978 and thereafter must have appointment letters that specify conditions for promotion. Regular Instructors appointed prior to 1978 whose appointment letters do not specifically state such conditions will be considered for promotion each September in accordance with criteria contained in approved departmental promotion and tenure documents.
- 2.9 At any step in the promotion process (Department/School Promotion and Tenure Committee; department chairperson/director of school; Provost and Vice President for Academic Affairs) the first committee or individual not recommending a faculty member favorably for promotion shall provide that faculty member with a written statement in the form of a letter indicating that negative decision and delineating his or her strengths and weaknesses in each of the areas of 1) teaching, 2) research, publication, creative endeavors, or other scholarly productivity, and 3) service in a professional capacity. The committee or individual may also suggest areas for improvement.

3. Policy Statements for Materials to be Presented for Promotion and Tenure Purposes

- 3.1 Materials shall be presented to the Department/School Promotion and Tenure Committees by individual faculty members according to guidelines established by department/school and the College of Fine Arts.
- 3.2 A file shall be kept in the department chairperson/director of school for every individual faculty member who is eligible to be considered for promotion and/or tenure. This file shall be open to the faculty member concerned and will contain all information which, in the judgment of the department chairperson/director of school, is relevant to promotion and/or tenure. Materials shall be placed in the file

by the department chairperson/director of school either at his or her own discretion or at the request of the candidate.

When any information relevant to promotion or receipt of tenure of an individual is to be placed in the file, it shall be brought to his or her attention in writing at once by his or her administrative head. The faculty member shall have the opportunity to place in the file materials which might rebut or explain any information which he or she considers detrimental. Any material that has not been brought to the attention of the faculty member and/or has not been placed in the file cannot be used in subsequent promotion and tenure deliberations. Anonymous letters shall not be made a part of this file.

This file shall be examined by the Department/School Promotion and Tenure Committees during promotion and tenure deliberations. Materials used by the Department/School Promotion and Tenure Committees as a basis for recommendations shall be made available to the College of Fine Arts Promotion and Tenure Committee, the Dean of the College of Fine Arts, the Provost and Vice President for Academic Affairs, and the President upon request.

V Academic Rank

1. There are three basic academic ranks: Assistant Professor, Associate Professor, and Professor. Qualifications for each rank are as follows:
 - 1.1 Assistant Professor
 - 1.11 Evidence of quality performance as a teacher or practitioner in the specialty in which the candidate is hired;
 - 1.12 Evidence of the potential for conducting research, for publishing, for contributing other scholarly products, and/or creative works;
 - 1.13 Evidence of participation in professional organizations.
 - 1.2 Associate Professor
 - 1.21 Evidence of consistently excellent teaching;
 - 1.22 Evidence of high quality contributions to one=s specialty through research, publication or other scholarly productivity, which must include refereed outlets, and/or creative works;
 - 1.23 Evidence of high quality contributions in the capacity of professional service.
 - 1.3 Professor
 - 1.31 Evidence of regional, national, or international recognition in at least one of the following: teaching, research, creative endeavors, or other scholarly productivity; or service in a professional capacity;
 - 1.32 Evidence of being a model teacher;
 - 1.33 Evidence of significant contribution to one=s specialty through research, publication or other scholarly productivity, which must include refereed outlets, and/or creative works; additionally, at least two letters from external evaluators who have reviewed and commented upon the evidence of significant contribution are required.
 - 1.34 Evidence of significant contributions in the capacity of professional service.
2. Advancement in rank is based on a continuing pattern of achievement throughout the faculty member=s professional career in:
 - 2.1 Teaching;
 - 2.2 Research, publication, creative endeavors, or other scholarly productivity;
 - 2.3 Service in a professional capacity.
3. A terminal degree in the faculty member=s specialty area is usually required for either hiring at or advancement to associate or full professor. However, certain kinds of expertise, experience, and/or recognition may be accepted by the College of Fine Arts as appropriate qualifications for either rank, upon approval of the Provost and the Vice President for Academic Affairs.

VI Procedures for Promotion and Tenure

1. Procedures for Promotion
 - 1.1 Faculty personnelCRegular
 - 1.11 Departmental policies and criteria must be approved by the College Promotion and Tenure Committee and the University Promotion and Tenure Committee and shall be on file with the academic dean and the ex officio member of the University Promotion and Tenure Committee.
 - 1.12 Recommendations for promotion shall be initiated at the department level. After evaluating the candidate=s qualifications, the Department Promotion

and Tenure Committee must indicate whether or not the candidate is to be recommended for promotion.

- 1.13 Credentials of those candidates to be recommended favorably for promotion by the department/school committee shall be forwarded to the academic dean in alphabetical order. Included with the credentials will be the Department/School Promotion and Tenure Committee=s evaluations and recommendations.
 - 1.131 If in presenting evaluations, the chairperson/school director has serious reservations concerning a faculty member=s qualifications, the department chairperson/school director shall inform the Department/School Committee on the bases of the reservations. If the differences between the chairperson/school director and the Department/School Committee are not resolved, the department/school director may forward to the academic dean his or her evaluations and recommendations concerning the faculty member's qualifications.
- 1.14 The dean shall forward credentials to the College Promotion and Tenure Committee and charge it with the responsibility for evaluating each individual=s credentials and determining whether or not candidates are to be recommended for promotion.
 - 1.141 Any recommendations from the College Committee not receiving approval by the dean shall be returned to the committee with reasons for the disapproval. A two-thirds vote of the committee shall be required to override the disapproval after which the dean must forward the recommendation.
- 1.15 The dean shall forward the recommendations, including his or her evaluations, to the Provost and Vice President for Academic Affairs. If the recommendations are not acceptable, the Provost and Vice President for Academic Affairs shall consult with the dean about the differences.

2. Procedures for Tenure

2.1 Faculty PersonnelCRegular

- 2.11 Departmental policies and criteria must be approved by the College Promotion and Tenure Committee and the University Promotion and Tenure Committee and shall be on file with the academic dean and the ex officio member of the University Promotion and Tenure Committee.
- 2.12 Each department shall have a specific evaluation form for rating a faculty member in relation to tenure. This form shall be used when a faculty member is being considered for tenure. This rating form must be kept on file with the chairperson of the department/school director and approved by the College Promotion and Tenure Committee and the University Promotion and Tenure Committee.
- 2.13 Recommendations concerning tenure shall be initiated at the department/school level.
- 2.14 The recommendations of the Department/School Promotion and Tenure Committee shall be forwarded to the academic dean. Included with the recommendations will be the department chairperson/school director=s evaluations and recommendations, if there is a difference of opinion between the department chairperson/school director and the Department/School Committee.
- 2.15 In the seventh year of tenure consideration, the College Committee shall review and evaluate the credentials of all collegiate tenure-track persons and forward those credentials, with recommendations, to the dean.
 - 2.151 Any recommendation from the College Committee not receiving approval by the dean shall be returned to the committee with reasons for the disapproval. A two-thirds vote of the committee shall be required to override the disapproval after which the dean must forward the recommendation.
- 2.16 The dean shall forward the recommendations, including his or her evaluations, to the Provost and Vice President for Academic Affairs. If the recommendations are not acceptable, the Provost and Vice President for Academic Affairs shall consult with the dean about the differences.
- 2.17 The Provost and Vice President for Academic Affairs, upon reviewing and being satisfied with the recommendations from the academic deans, shall forward these recommendations to the President.
- 2.18 Final recommendations in all matters pertaining to tenure reside with the President who forwards these recommendations to the Board of Trustees.

- 2.19 Specific conditions of appointment stated in writing at the time of the appointment by the President shall be given in writing to the individual, the department, the school director or chairperson, the appropriate dean, the appropriate Vice President and the President.

VII Appeal

1. The candidate must ask, in writing, for the reconsideration at the college level within ten (10) calendar days following the date of the faculty member's receipt of the written recommendation adversely affecting him or her.

For specific details on the right of appeal refer to the Faculty and Professional Personnel Handbook, University Promotion and Tenure Document, Section VII, numbers 2.1-5.3, Right of Appeal.

ARCHIVE

COLLEGE OF SCIENCES AND HUMANITIES³³

1. Guidelines for Promotion and Tenure
 - 1.1 The evaluation of a faculty member's eligibility for promotion or tenure shall be based on evidence of a continuing pattern of achievement throughout the faculty member's professional career in the following areas:
 - 1.11 Teaching;
 - 1.12 Research, publication, creative endeavors, or other scholarly productivity;
 - 1.13 Service in a professional capacity.
 - 1.2 Work accomplished before hiring at Ball State, as well as work accomplished while a faculty member at Ball State, will be considered in promotion and tenure deliberations. It is understood that greater attention and significance will be given to the work accomplished during the appointment at Ball State.
2. Qualifications for Tenure-track or Tenured Faculty Academic Rank
 - 2.1 There are three basic ranks for tenure-track or tenured faculty: Assistant Professor, Associate Professor and Professor. The qualifications for each rank are as follows.
 - 2.11 Assistant Professor
 - 2.111 Evidence of effective teaching performance or evidence of potential for excellence as a teacher
 - 2.112 Evidence of, or potential for, research, publication, creative endeavors, or other scholarly productivity
 - 2.113 Evidence of, or potential for, significant professional service
 - 2.12 Associate Professor
 - 2.121 Evidence of high quality teaching
 - 2.122 Evidence of high quality research, publication, creative endeavors, or other scholarly productivity
 - 2.123 Evidence of high quality professional service
 - 2.13 Professor
 - 2.131 Evidence of excellence as a teacher
 - 2.132 Evidence of excellence in research, publication, creative endeavors, or other scholarly productivity, including at least two letters from external evaluators who have reviewed and commented upon the evidence of excellence.
 - 2.133 Evidence of excellent professional service
 - 2.2 Departmental promotion and tenure documents must specify the earned degrees, professional training, professional experiences and/or other appropriate certifications that the department requires for each academic rank. A department may require an appropriate earned doctorate for the ranks of associate professor or professor.
 - 2.3 Departmental promotion and tenure documents may provide more specific articulations of the qualifications for academic rank as appropriate to the department's disciplines.
 - 2.4 For new hires, academic rank will be recommended by the department and approved by the Dean of the College and the Provost and Vice President for Academic Affairs.
3. Annual College Procedures
 - 3.1 Each year the College Promotion and Tenure Committee will review college procedures including the vita form and the evaluation form. After review, the committee will approve procedures and forms to be used by that committee. Once approved, the procedures and forms will be forwarded by December 1 to the University Promotion and Tenure Committee for their review, will be distributed to department chairpersons, and will be placed on file in the Office of the Dean.
4. College Promotion and Tenure Committee
 - 4.1 The regular full-time faculty of each department in the College of Sciences and Humanities will elect a Department Promotion and Tenure Committee, consisting of no fewer than three persons. The department chairperson shall be an ex officio non-voting member. By unanimous consent of those voting, one of those serving on the departmental committee may be from another department. The departmental committee shall elect its own chairperson, but no faculty member who has served as a regular faculty member for less than one year at Ball State University shall be eligible to become chairperson.

The several chairpersons of the Department Promotion and Tenure Committees will generally comprise the Promotion and Tenure Committee of the College of

Sciences and Humanities (hereafter referred to as the College Committee). A department committee, however, for reasons it deems good and appropriate may be represented on the College Committee by someone other than the chairperson of the department committee. In addition, the dean and associate deans will be non-voting ex officio members, and the college's representative on the University Promotion and Tenure Committee will serve as a non-voting liaison to the University Committee. In the event that a member of the College Committee or his or her spouse is considered for promotion, he or she must resign from the College Committee.

4.2 The College Promotion and Tenure Committee will elect the following officers:

- 4.21 A chairperson;
- 4.22 A secretary.
- 4.23 A chairperson of the Criteria Subcommittee who will appoint two additional members from the College Committee to the Criteria Subcommittee;
- 4.24 A chairperson of the Appeals Subcommittee who will organize appeal panels as they become necessary. The chairperson of the Appeals Subcommittee will serve as the designee of the chairperson of the College Promotion and Tenure Committee.

5. College Procedures

5.1 The chairperson of each department promotion and tenure committee should forward by November 1 of each year to the College Committee a copy of the department's current policies, procedures, and criteria for promotion and tenure and should note any changes made during the intervening year. These materials will be reviewed by the members of the Criteria Subcommittee which shall report regarding compliance with the College policies and procedures. The chairperson of the department committee will be consulted when clarification of the department's documents is needed. Each department's policies, procedures, and criteria must comply with those of the University and the College.

5.2 Promotion and Tenure

5.21 In accordance with the department's policies, procedures and criteria, the Department Promotion and Tenure Committee chairperson and/or the chairperson of the department will prepare recommendations on promotion and tenure. Recommendations for promotion and tenure will be submitted to the Dean of the College by the date established each year by the College Committee. Persons recommended for promotion to the College Promotion and Tenure Committee must be informed by the department (in writing) of their rank order on the departmental promotions list at least five working days prior to the submission deadline in the Office of the Dean.

5.211 Recommendations for tenure and/or promotion will be supported by documented and specific evidence pertinent to criteria adopted by the department, college, and University. Each candidate must complete the standard vita form prepared by the College Committee and available in the Office of the Dean.

5.212 Candidates being considered for promotion to professor must include in their supporting materials file a minimum of two letters from external evaluators who have reviewed and commented upon the evidence of excellence in research, publication, creative endeavors, or other scholarly productivity.

5.22 The Dean of the College will receive department recommendations and supporting documentation for promotion and tenure and check them for compliance with current college criteria. Any recommendations and documentation not meeting the criteria will be returned immediately to the department for review and resubmission.

5.3 Procedures for Tenure

5.31 Whenever possible, standard letters should be used for stating a candidate's progress toward tenure. Lack of satisfactory progress toward tenure should be identified as early as possible in the standard probationary period of seven years and no later than May 1 of the sixth year. It is recommended that if any reasonable doubt exists as to satisfactory progress toward tenure that a formal warning letter be given as early as the first year of employment.

5.32 It is mandatory that departments record the nature of any problems along with the dates and the names of those present in meetings in which these problems related to tenure were discussed with the candidates and retain these notes in the department files. The names of regular faculty who are to be dismissed in the first year of their employment are to be sent to the Dean

of the College by February 1 and those to be dismissed at the end of their second year by November 15. For those employed two or more years, notice of non-reappointment, or intention not to recommend reappointment, shall be given in writing at least twelve months before the expiration of the appointment.

- 5.33 The department chairperson will submit the credentials of candidates eligible for tenure to the Dean in accordance with University, College and departmental policies. This will include the recommendations of the departmental promotion and tenure committee and the department chairperson.
- 5.34 The Dean of the College each year will review the department recommendations and supporting vita for each untenured tenure-track faculty. The Dean may consult with and/or solicit additional supporting materials from the faculty member, the department chairperson, and/or other persons the Dean may deem to have relevant information. The Dean of the College will recommend to the Provost and Vice President for Academic Affairs.
 - 5.341 During the first five years of the probationary period, the Dean will recommend satisfactory or unsatisfactory progress toward tenure, or dismissal, or
 - 5.342 During the sixth year of the probationary period, the Dean will recommend for tenure or for dismissal, or
 - 5.343 During the seventh year of the probationary period, the Dean will recommend that tenure be granted or that employment be terminated in accordance with University Promotion and Tenure policy as described in Section III 2.113 of the Faculty and Professional Personnel Handbook.
- 5.4 Procedures for Promotion
 - 5.41 The department chairperson will forward to the Dean two ranked lists of candidates, one for promotion to Associate Professor and one for promotion to Professor, recommended by the department promotion and tenure committee with appropriate supportive evidence and an indication of the department chairperson's endorsement or non-endorsement. A list of items to be treated in the supportive letter will be distributed by the Office of the Dean.
 - 5.42 The Dean of the College will distribute the department recommendations for promotion and the supporting vitae to the members of the College Committee. The Dean will make available to the members of the Committee other documentation that has been submitted with the recommendation for promotion.
 - 5.43 The College Committee will study the recommendations with supportive materials from departments for compliance with policies and procedures established for the College. The Committee
 - 5.431 Will request additional evidence to support recommendations if needed;
 - 5.432 Will meet with department promotion and tenure committees in those instances when in its judgment policies and/or procedures have not been adhered to or some other question exists and request that alterations in recommendations be made;
 - 5.433 May hold interviews with recommending officers or take whatever action is needed to discharge its above review function;
 - 5.434 Will rank the candidates for promotion. In cases where department rankings have been violated and the College Committee does not feel simple modification of the ranking is warranted, the Committee will consult with the Department Committee to effect a reconciliation.
 - 5.44 The College Committee is responsible for submitting two ranked lists, one for promotion to Associate Professor and one for promotion to Professor, to the Dean for forwarding to the Provost and Vice President for Academic Affairs. Each list must respect the department rankings originally submitted or those that may have been adjusted after consultation between the College Committee and respective Department Promotion & Tenure Committee(s).

Any recommendation from the College Committee not receiving approval by the Dean of the College shall be returned to the College Committee with reasons for the disapproval. A two-thirds vote of the College Committee

shall be required to override the disapproval after which the Dean must forward the recommendation.

The Dean of the College is instructed to mail letters to all persons whose names have been submitted for promotion by their department informing them of the committee's recommendations.

For those persons not being recommended favorably for promotion by the College Committee and/or the College Dean, the letter must include written statements delineating the person's strengths and weaknesses in each of the areas of 1) teaching, 2) research, publication, creative endeavors, or other scholarly productivity, and 3) service in a professional capacity. The College Committee and/or the College Dean may also suggest areas for improvement.

6. College Appeals Subcommittee Policies and Procedures
 - 6.1 Appeals regarding promotion or tenure will be based upon
 - 6.11 Allegation of violation of approved departmental, collegiate, and/or University Policies, including those set forth in the Faculty and Professional Personnel Handbook;
 - 6.12 Allegation of unfair treatment on the part of the decision makers;
 - 6.13 Allegation of discriminatory treatment on the part of the decision makers.
 - 6.2 The Appeals Subcommittee will adhere to the University Promotion and Tenure Committee Policies.
 - 6.3 The Appeals Subcommittee Chairperson will review the appeals documents to determine whether the appeal specifies a criterion established in 6.1. Documents which do not specify any of these criteria will be returned immediately to the appellant for review and resubmission. The appellant must resubmit or withdraw the appeal within five (5) working days from the date of notification by the Appeals Subcommittee Chairperson. Upon resubmission the Appeals Subcommittee Chairperson will form an appeal panel to hear the appeal.
 - 6.4 Persons who will be involved in an appeal hearing:
 - 6.41 The appellant who has the prerogative of being accompanied by a full-time regular Ball State faculty or professional personnel member to serve as faculty colleague for the appellant and/or a recording secretary;
 - 6.42 The department chairperson and the Department Promotion and Tenure Committee chairperson (unless the chairperson of the Appeals Subcommittee appoints a different individual or individuals to represent the department) who would present the case for the department including such material as minutes of promotion and tenure meetings involving the appellant;
 - 6.43 Witnesses who may be called by the appellant, the department and/or the chairperson of the appeal panel. Each witness will be present at the appeal hearing only during his or her testimony;
 - 6.44 The Dean or the Dean's designee who will be an ex officio non-voting attendant at the hearing;
 - 6.45 The appeal panel who will hear the appeal.
 - 6.5 Persons who will serve on the appeal panel:
 - 6.51 The Chairperson of the Appeals Subcommittee or his or her designee who will chair the appeal panel;
 - 6.52 Four additional faculty members who will be appointed by the chairperson of the Appeals Subcommittee, at least two (2) of whom must also be members of the College Promotion and Tenure Committee. Appointed members must be from four departments other than that of the appellant. The appeal panel must be in accordance with University Promotion and Tenure policy as described in Sections IV 2.3 and VII 3.52 and 3.522 of the Faculty and Professional Personnel Handbook. The chairperson of the appeal panel will appoint one member of the appeal panel as the panel's recording secretary. When the appellant is from the same department as the chairperson of the Appeals Subcommittee or the chairperson of the Appeals Subcommittee has a conflict of interest, the chairperson of the College Promotion and Tenure Committee will organize the appeal panel in accordance with the policies and procedures established by the College.
 - 6.6 Appeals will be conducted only when all members of an appeal panel are present.
 - 6.7 Preparation for and conduct of the appeal hearing:
 - 6.71 At least five (5) working days prior to the date of the hearing, the appellant must submit a written statement clearly detailing the basis (bases) of the

- appeal along with copies of all pertinent related documents to the chairperson of the appeal panel;
- 6.72 At least five (5) working days prior to the date of the hearing, the appellant's department (department chairperson and/or chairperson of the Promotion and Tenure Committee) must submit a written statement clearly detailing responses by previous committees that have heard the appeal along with copies of all pertinent related documents to the chairperson of the appeal panel;
 - 6.73 At least (5) working days prior to the date of the hearing, both the appellant and the departmental representatives must submit a list of witnesses (if applicable) to the chairperson of the appeal panel;
 - 6.74 The materials listed above in Sections 6.71, 6.72 and 6.73 will be distributed for review to all parties participating in the hearing, excluding witnesses, at least three working days prior to the hearing;
 - 6.75 The chairperson of the appeal panel will open the hearing by outlining the procedure to all participants;
 - 6.76 The procedure will include the following steps:
 - 6.761 The appeal panel and the College Dean or a designee will have reviewed all materials previously submitted;
 - 6.762 The appellant and faculty colleague will make a presentation not to exceed ten (10) minutes;
 - 6.763 Witnesses called by the appellant will testify. Questions may be asked by departmental representatives, appellant, and the appeal panel. The appellant's faculty colleague may direct his or her questions through the appellant;
 - 6.764 Questions may be asked of the appellant and/or his or her faculty colleague by the appeal panel;
 - 6.765 The department representatives will make a presentation not to exceed ten (10) minutes;
 - 6.766 Witnesses called by the department will testify. Questions may be asked by departmental representatives, the appellant, and the appeal panel. The appellant's faculty colleague may direct his or her questions through the appellant;
 - 6.767 Questions may be asked of the responding department by the appeal panel;
 - 6.768 The appellant may present a summary statement not to exceed five (5) minutes after the questions;
 - 6.769 The responding department may present a summary statement not to exceed five (5) minutes after the questions;
 - 6.7610 The appeal panel may recall any witness during the hearing;
 - 6.7611 In unusual circumstances, the chairperson of the appeal panel may extend the time limitations.
 - 6.8 The chairperson of the appeal panel shall call a separate meeting of the appeal panel only to deliberate the appeal. Before the final decision, both the appeal panel and the Dean, or the Dean's designee, may request a meeting with each other. Decisions will be made by anonymous written ballot and will require a simple majority. The chairperson of the appeal panel will orally notify the appellant, the department, and the Dean's Office of the decision and will provide written confirmation to the parties with copies provided to the proper College and University officials for appropriate action. When the appeal panel upholds an appeal, it must specify a remedy for the situation or specify a recommended course of action to the appropriate parties.
7. Promotion and Tenure Policies and Procedures
- 7.1 University (See Faculty and Professional Personnel Handbook).
 - 7.2 College (A complete set of documents pertaining to the policies and procedures of the College Committee and subcommittees is available upon request in the Office of the Dean).

TEACHERS COLLEGE³⁴

I Guidelines

1. The evaluation of a faculty member=s eligibility for promotion or tenure shall be based on evidence of a continuing pattern of achievement throughout the faculty member=s professional career in the following areas:
 - 1.1 Teaching.
 - 1.2 Research, publication, creative endeavors, or other scholarly productivity. Publications which are in print, in press, or accepted for publication will be counted in promotion deliberations. Bona fide evidence must be presented to document Ain press or Aaccepted status. In matters of tenure, publications may be counted only once.
 - 1.3 Service in a professional capacity.

II Definitions

1. Department and departmental refer to the Departments of Burris, Counseling Psychology and Guidance Services, Educational Leadership, Educational Psychology, Educational Studies, Elementary Education, and Special Education.
2. College or collegiate refers to Teachers College.
3. Reconsideration refers to the initial action required when there is an adverse recommendation concerning promotion or tenure at the departmental level. Request for reconsideration by the departmental Promotion and Tenure Committee is the first step to be taken by a candidate.
4. Appeal refers to the action taken by a candidate when the outcome of the departmental reconsideration is the same as the original recommendation or when an adverse recommendation is made at the College for Provost and Vice President for Academic Affairs level.
5. Working days are those days when Ball State University administrative offices are open.
6. Calendar days are the days which appear on a calendar, including Saturday, Sunday, and holidays. They do not relate to the Ball State academic schedule or calendar.
7. Tenure-track faculty are those faculty who are currently in the seven-year probationary tenure period.
8. Tenured faculty are those faculty who have been granted tenure.

III Committee Structure and Function

1. Committee Membership
 - 1.1 The Teachers College Promotion and Tenure Committee is composed of one member from each department in the College. Members and their alternates are elected for two years.
 - 1.2 Elections shall be conducted each spring semester by the Teachers College members of the Faculty Council.
 - 1.3 Each year the departments in the College whose representatives are completing their second year will nominate three persons from among its eligible faculty. The names of these persons will be placed on a ballot and separated by department. Regular, full-time faculty in the College will vote for one of the three nominees from each department.
 - 1.4 The nominee from each department receiving the highest number of votes is elected to the committee for a two-year term. The nominee from each department receiving the second highest number of votes is the alternate to the Committee for a two-year term.
 - 1.5 In the event the person elected to the College Committee is unable to serve, the alternate shall become a member of the College Committee. In the event a vacancy occurs in the position of alternate, the concerned department will nominate a three-member slate on which the total College faculty will vote. The nominee receiving the highest vote will complete the term as alternate.
 - 1.6 The newly elected Committee assumes its official responsibilities the first day following the end of spring semester. The term of office ends the last day of spring semester except for appeals generated during the tenure of the Committee.
 - 1.7 The academic dean or his designee is an ex officio, non-voting member.
 - 1.8 A quorum shall be a simple majority except at meetings involving evaluation of credentials of candidates seeking promotion. Then a quorum shall be six of the seven departmental representatives.

- 1.9 The elected College representative to the University Promotion and Tenure Committee shall meet with the College Committee as a non-voting liaison person.
 - 1.10 No person may serve as a member of a College Promotion and Tenure Committee who is a candidate for promotion. An individual so elected who later becomes a candidate for promotion must resign from the committee.
 - 1.11 Please refer to the University Anti-Nepotism Policy and Procedures for Faculty and Professional Personnel in the Faculty and Professional Personnel Handbook.
2. Committee Responsibilities
 - 2.1 The College Committee is responsible for implementing University and College Promotion and Tenure policies and procedures.
 - 2.2 The Dean's Office is responsible for informing the Department Promotion and Tenure Committees of due dates for promotion and tenure consideration by the College Committee.
 - 2.3 Members of the College Committee are responsible for keeping all information and all action taken confidential.
 - 2.4 The College Committee is responsible for reviewing all department promotion and tenure documents, including the department evaluation teaching policy and rating form, and may give a recommendation of approval to the Dean only when the documents comply with College and University policies and procedures.
 - 2.5 The College Committee shall evaluate the credentials and consider the recommendations for all candidates forwarded from the department for promotion and forward those credentials, with recommendations, to the Dean. The names of all candidates favorably recommended must be forwarded in an unranked alphabetical order. The Committee must forward a letter of explanation to the Dean for each candidate who is not Recommended for promotion.
 - 2.6 The Committee shall hear appeals at a specially called meeting.
 - 2.7 Minutes of all Committee actions are maintained by the secretary and kept on file in the Office of the Dean. Copies are distributed to members of the Committee. Minutes of actions regarding recommendations for promotion of individual faculty (including completed rating forms) and of appeals are distributed for Committee review and approval at a regularly scheduled meeting, then collected, and one official copy is kept in the Office of the Dean.

IV Policy Statements

1. Tenure
 - 1.1 Faculty and eligible professional personnel shall be evaluated in light of the University Mission Statement.
 - 1.2 Departmental policies and criteria related to recommending tenure shall be clear, specific, and familiar to all personnel.
 - 1.3 Policies and criteria for tenure shall be subject to annual evaluation and review and to periodic revision.
 - 1.4 The departmental and collegiate policies and criteria for tenure must be approved by the University Promotion and Tenure Committee and must be on file with the University Promotion and Tenure Committee and the Office of the Provost and Vice President for Academic Affairs.
 - 1.5 A faculty member must complete at least one semester of full-time service during any academic year in order to receive a full year's credit for purposes of tenure consideration.
 - 1.6 Tenure for those who hold academic rank is earned in an academic department and held in the University.
 - 1.61 For all individuals hired by the University after June 30, 1991, tenure may be granted only to those who hold academic rank in an academic department. When a candidate is hired, academic rank must be recommended by an academic department chairperson in conjunction with the Department Promotion and Tenure Committee, approved by the Dean of Teachers College, and subsequently approved by appropriate administrators, and the Board of Trustees. Years granted toward tenure at the time of hiring must be recommended by an academic department chairperson in conjunction with the Department Promotion and Tenure Committee, approved by the Dean of Teachers College, and subsequently approved by appropriate schools, colleges, administrators, and the Board of Trustees.
 - 1.7 Work accomplished before hiring at Ball State, as well as work accomplished while a faculty member at Ball State, will be considered in tenure deliberations. It is understood that greater attention and significance will be given to the work accomplished during the appointment at Ball State. The evidence must demonstrate a record of continuous activity.

- 1.8 When a faculty member is employed in a tenure-track position, a probationary period of seven years is ordinarily required before tenure is granted by the Board of Trustees. Generally, the probationary period will not exceed seven full-time years of tenure-creditable service as a faculty member at Ball State University.

When transferred from one academic or professional area to another, a tenure-track person may, in addition to the normal probationary period, be required to complete an additional probationary period not to exceed two years. The length of the extension of time must be established and stated in writing at the time of the new appointment.

- 1.81 A faculty member may request that certain years (normally not to exceed two years total) not be counted as tenure-creditable years if any of the following pertain:
- 1.811 The faculty member is seriously ill;
 - 1.812 The faculty member is the principal care-giver for a son/stepson or daughter/ stepdaughter;
 - 1.813 The faculty member is the principal care-giver for a family member who is seriously ill;
 - 1.814 The faculty member will be on leave for at least one semester of the academic year.

A request that a year not be counted as tenure-creditable shall be made to the Department Chairperson prior to the beginning of the next academic year. The request shall include documentation of the circumstances involved. The request shall be given immediately by the Department Chairperson to the Department Promotion and Tenure Committee. The request requires approval of the Department Promotion and Tenure Committee, the Department Chairperson, the appropriate Dean, and the Provost and Vice President for Academic Affairs.

- 1.82 In cases where the exceptional achievements of a candidate in teaching, research, publication, creative endeavors, scholarly productivity, and other meritorious activities resulted in appointment at the associate or full professor ranks, tenure may be recommended to the trustees as early as the completion of the third year, following a recommendation from the Department Promotion and Tenure Committee, and approval from the Department Chairperson, Academic Dean, and Provost and Vice President for Academic Affairs. The Board of Trustees may grant tenure in special cases to an individual who holds or will hold academic rank without any probationary period, or with a probationary period of fewer than three years, if all of the following conditions are fulfilled:

- 1.821 The Board obtains the prior positive recommendations of the Promotion and Tenure Committee of the academic department in which the candidate holds (or will hold) academic rank, Department Chairperson, the Academic Dean, the Provost and Vice President for Academic Affairs, and the President.
- 1.822 The Board concurs with the recommendation that the individual possesses superior academic and/or creative qualifications;
- 1.823 The Board concurs with the recommendation that waiver of the normal probationary period is necessary to induce the individual to accept an offer of employment or to continue his or her employment with the University.

- 1.9 Specific conditions of employment that must be fulfilled by a tenure-track faculty member (in addition to the general standards of performance) will be stated in writing by the University administration at the time of employment. In order to be eligible for a favorable tenure recommendation, the faculty member must meet these employment conditions unless he or she is released therefrom, in whole or in part, by means of a written departmental recommendation that is approved by the Academic Dean, the Provost and Vice President for Academic Affairs, and the President.
- 1.10 No later than February 15 of each academic year, each department will send a letter to the Provost and Vice President for Academic Affairs, via the Academic Dean, and the faculty member, setting forth the status of each tenure-track faculty member with respect to his or her fulfillment of the

conditions of appointment and any matter pertaining to the quality of his or her performance. This letter will contain the recommendations of the Department Chairperson and the Academic Dean.

- 1.101 Before the end of each academic year, the Provost and Vice President for Academic Affairs will notify each tenure-track faculty member in writing as to the University's official assessment of his or her status with regard to progress toward tenure. The contents of the letter will reflect:
 - 1.1011 The University's official record of the individual's status with respect to fulfillment of specific conditions of employment which were stated in the letter of employment; and
 - 1.1012 The University's assessment of the individual's performance and progress toward tenure. If the members of a department wish to recommend termination of the appointment of a tenure-track faculty member at the end of any academic year during the probationary period, a letter to that effect shall be filed in the Office of the Provost and Vice President for Academic Affairs at least two weeks in advance of the final date set forth in 1.14-1.143 below for giving written notice of non-reappointment or of intention not to recommend reappointment to the Board of Trustees. The letter must contain the recommendation of the Academic Dean.
- 1.11 A tenure recommendation will be made by the department, Academic Dean, and the Provost and Vice President for Academic Affairs at least one year prior to the end of a faculty member's probationary period. That recommendation will be either a recommendation to grant tenure at the end of the following year or a recommendation to terminate the faculty member at the end of the following year.
 - 1.111 If the recommendation is to grant tenure, then the tenure review in the seventh year will usually be less comprehensive and will generally result in a reaffirmation of the favorable recommendation unless a substantial change in the level of the faculty member's performance has occurred or a specific condition of employment or tenure has not been met.
 - 1.112 If the recommendation is not to grant tenure, then the faculty member's seventh year is the final one at the University.
 - 1.113 If a faculty member is recommended for tenure at the end of the sixth year and there is evidence of substantial change in the level of the faculty member's performance in the seventh year or a specific condition of employment or tenure has not been met, then the faculty member may be recommended for termination at the end of the seventh year. In this case, the faculty member shall be granted an eighth and final year, as a contract faculty member, at the University.
- 1.12 The following are necessary prerequisites in order to be eligible for tenure:
 - 1.121 The faculty member must have satisfied any specific conditions of employment set forth in his or her letter of appointment;
 - 1.122 The faculty member must have received a positive tenure recommendation from his or her academic department; and
 - 1.123 There must be available significant evidence of excellent performance by the faculty member, and there must be the expectation for a continuance of such in the future.
- 1.13 Tenure may be attained only through official action by the Board of Trustees of the University. The Board will make its decision after receiving and reviewing the recommendations of the department, Academic Dean, Provost and Vice President for Academic Affairs, and the President, but the Board will not be bound to follow any of said recommendations.
- 1.14 Notice of non-reappointment, or of intention not to recommend reappointment to the Board of Trustees, shall be given to the faculty member in writing in accordance with the following standards:
 - 1.141 Not later than March 1 of the first academic year of service, if the appointment is to expire on the day the spring semester closes; or, if a one-year appointment terminates during an academic year, at least three months in advance of its termination;
 - 1.142 Not later than December 15 of the second academic year of service, if the appointment is to expire on the day the spring semester closes; or, if an

initial two-year appointment terminates during an academic year, at least six months in advance of its termination;

- 1.143 At least twelve months before the expiration of an appointment after two or more years in the institution.
- 1.15 Contract full-time appointment service may be considered as part of the probationary period for those who are later placed on regular full-time faculty and professional personnel status.
- 1.16 Prior service at Ball State University may be counted toward tenure after the person has completed a one-year probationary period following the return.
- 1.17 Years of service remain with the individual when regular full-time faculty and professional personnel transfer from one academic or professional area to another.
- 1.18 Any tenure-track individual serving as a member of a Department or College Promotion and Tenure Committee must be absent from deliberations concerning his or her progress toward tenure.
- 1.19 Before the end of the academic year, the Department Promotion and Tenure Committee, after consultation with the Department Chairperson, shall provide each tenure-track faculty member in its department with a written assessment of that faculty member's work. This assessment shall include an evaluation of strengths and weaknesses in each of the areas of 1) teaching; 2) research, publication, creative endeavors, or other scholarly productivity; and 3) service in a professional capacity. The committee may also suggest areas for improvement.

At any other step in the tenure process, the first committee or individual (Department Chairperson if his or her recommendation is different from the Department Promotion and Tenure Committee; College Promotion and Tenure Committee; Academic Dean; Provost and Vice President for Academic Affairs) not recommending satisfactory progress for a faculty member shall provide that faculty member with a written statement delineating his or her strengths and weaknesses in each of the areas of 1) teaching; 2) research, publication, creative endeavors, or other scholarly productivity; and 3) service in a professional capacity. The committee or individual may also suggest areas for improvement.

2. Promotion

- 2.1 Faculty and eligible professional personnel shall be evaluated in light of the University Mission Statement.
- 2.2 Departmental policies and criteria related to recommending promotions shall be clear, specific, and familiar to all personnel.
- 2.3 Policies and criteria for promotions shall be subject to annual evaluation and review and to periodic revision.
- 2.4 Any department member or eligible professional personnel member has the right to present herself or himself to the Department Promotion and Tenure Committee for consideration for promotion.
- 2.5 Recommendations for promotion shall be initiated at the level where the candidate's qualifications can be best identified and evaluated. In most instances this would be the department.
 - 2.51 Each affected department, school, and college must have formal criteria, procedures, and policies for recommendations for promotions.
 - 2.52 Recommendations shall be supported by ample documentary evidence demonstrating that the candidate for promotion satisfies established criteria. Documentation shall include evaluation forms approved by the administrative unit concerned.
- 2.6 Work accomplished before hiring at Ball State, as well as work accomplished while a faculty member at Ball State, will be considered in promotion deliberations. It is understood that greater attention and significance will be given to the work accomplished during the appointment at Ball State. The evidence must demonstrate a record of continuous activity.
- 2.7 The department and collegiate policies and criteria for promotions must be approved by the University Promotion and Tenure Committee and must be on file with the University Promotion and Tenure Committee and the Office of the Provost and Vice President for Academic Affairs.
- 2.8 All promotions to Associate Professor and Professor will be granted on the basis of the spring recommendations. Regular Instructors will be promoted to Assistant Professor in September on the basis of provisions made in appointment letters. Regular Instructors appointed in 1978 and thereafter must have appointment letters that specify conditions for promotion. Regular Instructors appointed prior to 1978 whose appointment letters do not specifically state such conditions will be

considered for promotion each September in accordance with criteria contained in approved departmental promotion and tenure documents.

- 2.9 No person may serve as a member of a Department Promotion and Tenure Committee who is a candidate for promotion.
 - 2.91 An individual so elected who later becomes a candidate for promotion must resign from the committee.
 - 2.92 The one exception to these provisions involves the Chairperson of the Department when he or she is a candidate for promotion. In that circumstance, he or she shall not vote on any candidate, but may participate in all committee deliberations concerning promotions except those involving his or her own candidacy.
 - 2.93 Departments which under these or any other conditions cannot form a Promotion and Tenure Committee of at least three members may develop specific provisions subject to the approval of the College and the University Promotion and Tenure Committees.
- 2.10 At any step in the promotion process (Department Promotion and Tenure Committee; Department Chairperson; College Promotion and Tenure Committee; Academic Dean; Provost and Vice President for Academic Affairs) the first committee or individual not recommending a faculty member favorably for promotion shall provide that faculty member with a written statement delineating his or her strengths and weaknesses in each of the areas of 1) teaching; 2) research, publications, creative endeavors, or other scholarly productivity; and 3) service in a professional capacity. The Committee or individual may also suggest areas for improvement.
- 3. Materials to be Presented for Promotion and Tenure
 - 3.1 Materials shall be presented to the Department Promotion and Tenure Committee by individual faculty members according to guidelines listed below.
 - 3.2 A personnel file for every faculty member shall be kept in the Department Chairperson's Office. A promotion and tenure file will be part of the personnel file. This promotion and tenure file shall be open to the faculty member concerned and will contain information relevant to promotion and/or tenure. Appropriate materials shall be placed in the personnel file by the Department Chairperson in a timely manner.

All information placed in an individual's personnel file shall immediately be brought to his or her attention in writing by the Department Chairperson. The faculty member shall have the opportunity to place materials in the file which may rebut or explain any detrimental information. Detrimental information that has not been brought to the attention of the faculty member cannot be used in promotion or tenure deliberations. Anonymous letters shall not be made a part of this file. An individual's promotion and tenure file shall be examined by the Department Promotion and Tenure Committee during promotion and tenure deliberations. All materials used by the Department Promotion and Tenure Committee shall be made available to the College Promotion and Tenure Committee, Dean, Provost and Vice President for Academic Affairs, and President, upon request.
 - 3.3 For tenure, credentials will take the form of a professional vitae for the tenurable year or the year in which progress toward tenure is being considered. In addition, a comprehensive professional vitae (including work completed prior to employment at Ball State University) must be submitted. A letter, signed by the Chairperson of the Committee and by the Chairperson of the Department, must accompany the credentials. The letter must indicate tenure or progress toward tenure, warning, or dismissal. In the case of a warning letter or a dismissal letter, specific causes for the recommendations must be stipulated.
 - 3.4 For promotion, credentials will take the form of a Notebook of Professional Evidence, submitted to the Chairperson of the Departmental Committee. Once the notebook is submitted, no additional material may be added to it. The Committee shall forward the credentials of those candidates being recommended favorably for promotion, with written recommendations, to the Academic Dean. A letter, signed by the Chairperson of the Committee, indicating support, must accompany the credentials. A letter, signed by the Chairperson of the Department indicating support or non-support for promotion, must accompany the credentials.
 - 3.41 A three-ring notebook shall be used to organize the professional evidence.
 - 3.42 Dividers shall be used to classify and structure the evidence submitted for teaching; research, publication, creative endeavors, or other scholarly productivity; and service in a professional capacity.

- 3.43 Each department shall evaluate each candidate, using a rating scale approved by the Departmental and College Promotion and Tenure Committees. This rating shall be available to the candidate and shall become a part of the candidate's cumulative record.
- 3.44 Names of candidates recommended for promotion will be forwarded in alphabetical order to the Academic Dean.
- 3.5 The Department Promotion and Tenure Committee shall forward the credentials of those candidates being recommended favorably for promotion, with written recommendations, to the Academic Dean. Letters, one signed by the Chairperson of the Committee, indicating support, and one signed by the Chairperson of the Department indicating support or non-support for promotion, must accompany the credentials. Additionally, departments from which candidates are being considered for promotion to Professor shall submit at least two external review letters addressing the quality of the candidate's contributions to teaching, research/publication, and service to accompany the credentials (see Appendix for procedures).

V Academic Rank

- 1. There are three basic academic ranks: Assistant Professor, Associate Professor, and Professor. Expectations for each rank are:
 - 1.1 Assistant Professor
 - 1.11 Evidence of quality performance as a teacher or practitioner in the specialty in which the candidate is hired.
 - 1.12 Evidence of the potential for conducting research, for publishing, and for contributing other scholarly products.
 - 1.13 Evidence of participation in professional organizations.
 - 1.2 Associate Professor
 - 1.21 Evidence of consistently excellent teaching.
 - 1.22 Evidence of quality contributions to one's specialty through research, publication, or other scholarly productivity, which must include refereed outlets.
 - 1.23 Evidence of quality contributions in the capacity of professional service.
 - 1.3 Professor
 - 1.31 Evidence of outstanding contributions in one of the following: teaching; research, creative endeavors, or other scholarly productivity; or service in a professional capacity.
 - 1.32 Evidence of a continuing record of excellence in teaching.
 - 1.33 Evidence of significant contribution to one's specialty through research, publication, or other scholarly productivity, which must include refereed outlets.
 - 1.34 Evidence of significant contributions in the capacity of professional service.
- 2. Advancement in rank is based on a continuing pattern of achievement throughout the faculty member's professional career in:
 - 2.1 Teaching;
 - 2.2 Research, publication, creative endeavors, or other scholarly productivity;
 - 2.3 Service in a professional capacity.
- 3. The doctorate in the faculty member's specialty area is required for advancement to associate or full professor.
- 4. Academic Rank for Professional Personnel
 - 4.1 A non-teaching employee of the University may be granted academic rank only after the approval of the faculty of the department in which such rank is sought. The extent of the majority required and those faculty members participating in the vote shall be determined by the department in question. Any person with such rank who is not tenured or eligible for tenure shall not participate in tenure discussions or make recommendations concerning tenure as a member of either a Department or College Promotion and Tenure Committee.

VI Procedures

- 1. Tenure
 - 1.1 Departmental policies and criteria must be approved by the College Promotion and Tenure Committee and the University Promotion and Tenure Committee and shall be on file with the Academic Dean and the ex officio member of the University Promotion and Tenure Committee.
 - 1.2 Each department shall have a specific evaluation form for rating a faculty member in relation to tenure. This form shall be used when a faculty member is being considered for tenure. This rating form must be kept on file with the Chairperson

of the Department and must be approved by the College Promotion and Tenure Committee and the University Promotion and Tenure Committee.

- 1.3 Recommendations concerning tenure shall be initiated at the department level.
- 1.4 The recommendations of the Department Promotion and Tenure Committee shall be forwarded to the Academic Dean. Included with the recommendations will be the Department Chairperson=s evaluations and recommendations, if there is a difference of opinion between the Department Chairperson and the Department Committee.
- 1.5 The Academic Dean shall forward recommendations concerning the tenure credentials, including his or her evaluations, to the Provost and Vice President for Academic Affairs. If the recommendations are not acceptable, the Provost and Vice President for Academic Affairs shall consult with the Academic Dean about the differences.
- 1.6 The Provost and Vice President for Academic Affairs, upon reviewing and being satisfied with the recommendations from the Academic Dean, shall forward these recommendations to the President.
- 1.7 Final recommendations in all matters pertaining to tenure reside with the President who forwards these recommendations to the Board of Trustees.
- 1.8 Specific conditions of appointment stated in writing at the time of appointment by the President shall be given in writing to the individual, the department, the school director or chairperson, the appropriate Dean, the appropriate Vice President and the President.

2. Promotion

- 2.1 Departmental policies and criteria must be approved by the College Promotion and Tenure Committee and University Promotion and Tenure Committee and shall be on file with the Academic Dean and the ex officio member of the University Promotion and Tenure Committee.
- 2.2 Recommendations for promotion shall be initiated at the departmental level. After evaluating the candidate=s qualifications, the Department Promotion and Tenure Committee must indicate whether or not the candidate is to be recommended for promotion.
- 2.3 Credentials of those candidates to be recommended favorably for promotion by the Departmental Committee shall be forwarded to the Academic Dean in alphabetical order. Included with the credentials will be the Department Promotion and Tenure Committee=s evaluations and recommendations.
 - 2.31 If in presenting evaluations, the Department Chairperson has serious reservations concerning a faculty member=s qualifications, the Department Chairperson shall inform the Department Committee of the bases of the reservations. If the differences between the Chairperson and the Department Committee are not resolved, the Department Chairperson may forward to the Academic Dean his or her evaluations and recommendations concerning the faculty member=s qualifications.
- 2.4 The Dean shall forward credentials to the College Promotion and Tenure Committee and charge it with the responsibility for evaluating each individual=s credentials and determining whether or not candidates are to be recommended for promotion.
 - 2.41 Any recommendations from the College Committee not receiving approval by the Academic Dean shall be returned to the Committee with reasons for the disapproval. A two-thirds vote of the Committee shall be required to override the disapproval after which the Dean must forward the recommendations.
- 2.5 The Dean shall forward the recommendations, including his or her evaluations, to the Provost and Vice President for Academic Affairs. If the recommendations are not acceptable, the Provost and Vice President for Academic Affairs shall consult with the Academic Dean about the differences.

VII College Appeals

1. Steps to the Appeal
 - 1.1 The Appellant writes a letter to the Dean
 - 1.11 The letter has to be written within ten (10) calendar days of receipt of the official letter from the previous recommendation adversely affecting him or her.
 - 1.12 The letter must state specific reasons for appeal. The appeal must be based on at least one of the following reasons:
 - 1.121 Allegation of violation of approved departmental, collegiate, and/or University policies, including those set forth in the Faculty and Professional Personnel Handbook

- 1.122 Allegation of unfair treatment on the part of the decision makers;
- 1.123 Allegation of discriminatory treatment on the part of the decision makers.
- 1.13 The letter must provide detail about what the specific allegations are.
- 1.14 The letter is limited to a maximum of four (4) pages.
- 1.2 The Dean will review the appeals letter to determine whether the appeal specifies a criterion listed in 1.12. A letter which does not specify any of the criteria will be returned immediately to the Appellant or review and resubmission. The Appellant must resubmit or withdraw the appeal within five (5) working days from the date of notification by the Dean. Upon resubmission, assuming an established criterion has been specified, the Dean will form an appeal panel to hear the appeal.
- 1.3 The Dean prepares, files and arranges the hearing within 30 calendar days.
- 1.4 The Dean and Chairperson of the College Promotion and Tenure Committee meet with the Appellant and Respondents to explain the appeals process.
- 1.5 The materials and witness list must be to the Dean five (5) working days before the hearing.
- 1.6 Documentation shall not exceed twenty (20) pages (one side) plus a comprehensive vita.
- 1.7 All parties are given ten (10) calendar days notice of the hearing.
- 1.8 The Dean distributes copies of the documentation provided by the Appellant and Respondents to the Appellant, Respondents, and Panel at least three (3) working days prior to the Hearing.
 - 1.81 Challenges to documented evidence must be made in writing by 1:00 p.m. on the working day before the Hearing to the Chairperson of the Hearing Panel.
 - 1.82 A decision on the admissibility of materials must be made by the Hearing Panel before the Hearing begins in a closed session by vote using a written ballot. A simple majority vote is required to support a decision.
- 1.9 Both parties are given the names of the panel as early as the Hearing date is set.
 - 1.91 Challenges to panel members must be made in writing, four (4) days before the Hearing to the Chairperson of the Hearing Panel.
 - 1.92 A decision on the challenge to the Panel must be made in a closed session by the Hearing Panel, by vote using a written ballot. A simple majority vote is required to support a decision.
 - 1.93 If a successful challenge results in fewer members than needed for a quorum, the Hearing will be rescheduled.
- 2. The Hearing Panel
 - 2.1 Persons who will be involved in the Appeal Hearing:
 - 2.11 The Appellant has the prerogative of being accompanied by a full-time regular Ball State faculty or professional personnel member to serve as a faculty colleague who may also serve as a recording secretary.
 - 2.12 The Department Chairperson and the Department Promotion and Tenure Committee Chairperson who will present the case for the department including such material as minutes of promotion and tenure meetings involving the Appellant.
 - 2.13 The Dean or the Dean=s designee who will be an ex officio, non-voting attendant at the Hearing.
 - 2.14 The Appeal Panel, which will be comprised of the elected representatives of six (6) of the seven (7) departments or alternates. The representative or alternate of the Appellant=s department will not serve on the Appeal Panel.
 - 2.2 Appeals will be conducted only when all members of an Appeal Panel are present.
 - 2.3 The Chairperson of the Hearing Panel reads an introductory script to participants reviewing procedures.
 - 2.4 Each side is given 30 minutes total for presentation. The 30 minutes may be divided in any way that seems appropriate. The time used by witnesses will be included within the 30 minutes. Only one witness may appear and be present at a time.
 - 2.5 No presentation may be interrupted.
 - 2.6 At the close of each presentation, members of the Hearing Panel may question participants, witnesses, or observers.
 - 2.7 Opportunity for rebuttal will be given each party following the questions from the Hearing Panel. Rebuttals are limited to five (5) minutes for each party.
 - 2.8 Following the rebuttals, members of the Hearing Panel may ask additional questions.

- 2.9 The Chairperson of the Hearing Panel will ask both parties if they believe the Hearing was conducted fairly. Responses will be recorded in the minutes of the Hearing.
- 2.10 All copies of materials distributed to participants, except those prepared by and belonging to them, are to be left with the Hearing Panel. A copy is available in the Office of the Dean in the event it is needed for further appeals.
- 2.11 The Hearing Panel will seek an immediate decision. However, deliberations may continue at another time and/or location convenient to the members, if necessary.
- 2.12 Appellants and Respondents will be notified informally of the outcome of the Hearing as soon as possible.
- 2.13 Formal notification of the Hearing Panel's recommendation will be sent to both parties and to the Dean.
- 2.14 The approved minutes of the Hearing will be available to the parties, upon request. The secretary of the College Promotion and Tenure Committee will serve as secretary for the Hearing, unless another person is designated by the Chairperson.

Approved by Teachers College Faculty, October 31, 2003.

ACADEMIC AFFAIRS PROMOTION AND TENURE DOCUMENT³⁵

1. Membership

- 1.1 One representative shall be elected for each 15 (or fraction thereof) faculty in the Department of Library Service and each 15 (or fraction thereof) eligible professional personnel in Academic Advising, the School of Extended Education, and any other area where faculty or eligible professional personnel reside.
 - 1.11 Eligible faculty and/or professional personnel in other areas are defined as those individuals hired before June 30, 1981, who hold rank and/or tenure in some area other than an academic department.
 - 1.12 An ex officio member shall ensure that each affected unit elects representatives to the Academic Affairs Promotion and Tenure Committee.
- 1.2 The ex officio member shall be a non-voting member.
- 1.3 The Academic Affairs representative to the University Promotion and Tenure Committee is elected from among participating subunits. He or she shall meet with the Academic Affairs Committee as a non-voting liaison person.
- 1.4 As early as feasible in the month of September, the ex officio member serving on the Academic Affairs Promotion and Tenure Committee shall convene the committee to determine its officers and agenda for future meetings.

2. Responsibilities

- 2.1 The committee shall establish and implement area-wide promotion and tenure policies and procedures which are not in conflict with those of the University.
- 2.2 The committee shall make recommendations concerning policy changes to the University Promotion and Tenure Committee.
- 2.3 The committee shall review and evaluate the credentials of all area candidates recommended for promotion. It shall forward the credentials of those candidates being recommended favorably for promotion, with written recommendations to the ex officio member.
- 2.4 If the committee chooses to do so, it shall review and evaluate the credentials of all area tenure-track persons and forward these credentials, with recommendations, to the ex officio member.
- 2.5 The committee shall hear appeals from individuals who feel aggrieved by the action of the department or area committee, and/or the administrative head.
- 2.6 No one may hear an appeal who has a demonstrated conflict of interest, such as previous involvement with the case, assignment to the same academic department or administrative area as any of the principals in the case, business involvement, or relationship to any of the principals. Decisions regarding such conflicts shall be made by the committee chairperson.
- 2.7 Minutes of all committee actions must be maintained on file in the office of the ex officio member.

3. Academic Rank

- 3.1 There are four basic academic ranks: Instructor, Assistant Professor, Associate Professor, and Professor. (After January 1991, no person will be hired into a tenure-track position at the rank of Instructor.)
- 3.2 Qualifications for rank are set by each individual unit, (i.e., Department of Library Service, School of Extended Education, and Office of Academic Advising), and must be approved by the Academic Affairs Promotion and Tenure Committee and the University Promotion and Tenure Committee.
- 3.3 A faculty member's eligibility for advancement in rank shall be based upon a continuing pattern of achievement throughout the faculty member's professional career in the following areas:
 - 3.31 Teaching, and/or primary assignment;
 - 3.32 Research, publication, creative endeavors, or other scholarly productivity;
 - 3.33 Service in a professional capacity.
- 3.4 A terminal degree in the faculty member's specialty area is usually required for either hiring at or advancement to associate or full professor.
- 3.5 Certain kinds of expertise, experience and/or recognition may be accepted by the Academic Affairs Units as appropriate qualifications for associate or full professor, upon approval of the area administrator, the Academic Affairs Promotion and Tenure Committee, the ex officio member of the Academic Affairs Promotion and Tenure Committee, and the Provost and Vice President for Academic Affairs.

4. Policy Statements for Promotion

- 4.1 Faculty and eligible professional personnel shall be evaluated in the light of the University Mission Statement.

- 4.2 Policies and criteria related to recommending promotions shall be clear, specific, and familiar to all personnel.
- 4.3 Policies and criteria for promotions shall be subject to annual evaluation and review and to periodic revision.
- 4.4 Any department member or eligible professional member has the right to present herself or himself to the Promotion and Tenure Committee for consideration for promotion.
- 4.5 Recommendations for promotion shall be initiated at the level where the candidate's qualifications can be best identified and evaluated. In most instances this would be the department.
 - 4.51 Each affected unit (i.e., Department of Library Service, School of Extended Education, and Office of Academic Advising) must have formal criteria, procedures, and policies for recommendations for promotions.
 - 4.52 Recommendations shall be supported by ample documentary evidence demonstrating that the candidate for promotion satisfies established criteria. Documentation shall include evaluation forms approved by the administrative unit concerned.
- 4.6 Work accomplished before hiring at Ball State, as well as work accomplished while a faculty member at Ball State, will be considered in promotion deliberations. It is understood that greater attention and significance will be given to the work accomplished during the appointment at Ball State. The evidence must demonstrate a record of continuous activity.
- 4.7 The departmental and Academic Affairs policies and criteria for promotions must be approved by the University Promotion and Tenure Committee, and must be on file with the ex officio member of the Academic Affairs Promotion and Tenure Committee, the University Promotion and Tenure Committee, and the Office of the Provost and Vice President for Academic Affairs.
- 4.8 All promotions to Associate Professor and Professor will be granted on the basis of the spring recommendations.
- 4.9 Regular Instructors will be promoted to Assistant Professor in September on the basis of provisions made in appointment letters.
- 4.10 Regular Instructors appointed in 1978 and thereafter must have appointment letters that specify conditions for promotion.
- 4.11 Regular Instructors appointed prior to 1978 whose appointment letters do not specifically state such conditions will be considered for promotion each September in accordance with criteria contained in approved departmental promotion and tenure documents.
- 4.12 No person may serve as a member of the Academic Affairs Promotion and Tenure Committee who is a candidate for promotion. An individual so elected who later becomes a candidate for promotion must resign from the committee.
- 4.13 At any step in the promotion process (Department Promotion and Tenure Committee, department chairperson, Academic Affairs Promotion and Tenure Committee, ex officio member of the Academic Affairs Promotion and Tenure Committee, Provost and Vice President for Academic Affairs) the first committee or individual not recommending a faculty member favorably for promotion shall provide that faculty member with a written statement delineating his or her strengths and weaknesses in each of the areas of 1) teaching and/or primary assignment; 2) research, publication, creative endeavors, or other scholarly productivity; and 3) service in a professional capacity. The committee or individual may also suggest areas for improvement.
- 5. Procedures for Promotion
 - 5.1 Department of Library Service
 - 5.11 Departmental policies and criteria for promotion must be approved by the Academic Affairs Promotion and Tenure Committee and the University Promotion and Tenure Committee and shall be on file with the Dean of University Libraries and the ex officio member of the University Promotion and Tenure Committee.
 - 5.12 Recommendations for promotion for faculty of the Department of Library Service shall be initiated at the departmental level.
 - 5.13 Credentials of those candidates to be recommended favorably for promotion by the Department Committee shall be forwarded to the department chairperson together with its evaluations and recommendations. These documents are forwarded to the Dean of University Libraries by the department chairperson together with his or her recommendations.
 - 5.131 If in presenting the evaluations, the department chairperson has serious reservations concerning a faculty member's qualifications,

- the department chairperson shall inform the Department Committee of the bases of the reservations. If the differences between the chairperson and the Department Committee are not resolved, the department chairperson may forward to the Dean of University Libraries his or her evaluation and recommendation concerning the faculty member's qualifications.
- 5.14 The Dean of University Libraries shall forward the credentials to the Academic Affairs Promotion and Tenure Committee and charge it with the responsibility for evaluating each individual's credentials and determining whether or not the candidates are to be recommended for promotion.
- 5.15 The Academic Affairs Promotion and Tenure Committee shall review the documentation to determine whether or not the candidates are to be recommended for promotion. The committee shall then forward the documentation to the Dean of University Libraries together with its recommendations.
- 5.151 Any recommendations from the Academic Affairs Promotion and Tenure Committee not receiving approval by the Dean of University Libraries shall be returned to the committee with reasons for the disapproval. A two-thirds vote of the committee shall be required to override the disapproval after which the Dean must forward the recommendation.
- 5.16 The Dean of University Libraries shall forward the recommendations, including his or her evaluations, to the Provost and Vice President for Academic Affairs. If the recommendations are not acceptable, the Provost and Vice President for Academic Affairs shall consult with the Dean about the differences.
- 5.17 The Provost and Vice President for Academic Affairs, upon reviewing and being satisfied with the recommendations from the Dean of University Libraries, shall forward these recommendations to the President.
- 5.18 Final recommendations in all matters pertaining to promotion reside with the President who forwards these recommendations to the Board of Trustees.
- 5.2 Professional Personnel Eligible for Promotion in Academic Rank
- 5.21 Recommendations for the promotion of those holding rank in departments while having major responsibilities in administration shall be initiated by the department in which rank is held.
- 5.22 Policies and procedures for academic promotion of eligible professional personnel shall be the same as for regular faculty.
- 5.3 Faculty Who Do Not Hold Rank in an Academic Department
- 5.31 Policies and criteria established by the departments and administrative areas concerned with the promotion of faculty who hold rank but are not attached to academic departments of colleges must be approved by the Academic Affairs Promotion and Tenure Committee and the University Promotion and Tenure Committee and be on file with the ex officio member of those two bodies.
- 5.32 Recommendations for promotion shall originate in the areas where the candidate's qualifications can be best identified and evaluated. After evaluating the candidate's qualifications, the Department Promotion and Tenure Committee must indicate whether or not the candidate is to be recommended for promotion.
- 5.33 Credentials of those candidates to be recommended favorably for promotion by the Department Committee shall be forwarded in an order to be specified by the faculty and eligible professional personnel in Academic Affairs to the Dean of University Libraries. Included with the credentials shall be the evaluations of the area administrators.
- 5.331 If in presenting evaluations, the area administrator has serious reservations concerning a faculty member's qualifications, the area administrator shall inform the Department Committee of the bases of the reservations. If the differences between the Department Committee and the area administrator are not resolved, the area administrator may forward to the Dean of the University Libraries his or her evaluation and recommendations concerning the faculty member's qualifications.
- 5.34 The Dean of University Libraries shall forward credentials to the Academic Affairs Promotion and Tenure Committee and charge it with the responsibility for evaluating each individual's credentials and determining whether or not candidates are to be recommended for promotion.

- 5.341 Any recommendations from the Academic Affairs Committee not receiving approval by the Dean of University Libraries shall be returned to the committee with reasons for the disapproval. A two-thirds vote of the committee shall be required to override the disapproval after which the Dean must forward the recommendation.
- 5.35 The Dean of University Libraries shall forward recommendations to the Provost and Vice President for Academic Affairs. If the recommendations are not acceptable, the Provost and Vice President for Academic Affairs shall consult with the Dean about the differences.
- 5.36 The Provost and Vice President for Academic Affairs, upon reviewing and being satisfied with the recommendations from the Academic Affairs Committee, shall forward these recommendations to the President.
- 5.37 Final recommendations in all matters pertaining to promotion reside with the President who forwards these recommendations to the Board of Trustees.
6. Policy Statements and Procedures for Tenure
The policies and procedures for tenure in the Faculty and Professional Personnel Handbook reflect the tenure policies and procedures of the Academic Affairs Promotion and Tenure Committee. (Section III.2-3, pp. 56-61 and Section VI.2, pp. 66-67)
7. The Right of Appeal
- 7.1 Appeals Which Begin at the Academic Affairs Level
- 7.11 If the initial adverse recommendation has been made by the Academic Affairs Promotion and Tenure Committee or the ex officio member of the Academic Affairs Promotion and Tenure Committee, then the appellant may request a hearing before the University Promotion and Tenure Committee.
- 7.12 The procedures outlined in VII.3.6-VII.3.10 in the revised "Promotion and Tenure" document approved by the University Senate on 21 February 1991 shall then be in effect.

**POLICIES FOR ANNUAL SALARY ADJUSTMENTS
FACULTY AND PROFESSIONAL PERSONNEL³⁶**

1. Statement of Policy
 - 1.1 The general purposes of the salary program at Ball State University are to attract, retain, and reward faculty and other professional personnel who enable the University to realize its mission. The salary program should contribute positively to the morale of the faculty and professional personnel and provide both incentive and reward for achievement. The salary program at Ball State University is designed to recognize the differences in performance and characteristics among faculty and professional personnel. The salary program rewards meritorious performance and exceptional achievement and also takes into account other factors, such as marketability, that affect the University's ability to pursue excellence.
 - 1.2 The President of the University is responsible for developing salary programs consistent with the mission of the academic and administrative units of the University in accordance with this Statement of Policy.
2. Definitions
 - 2.1 Definition of Faculty and Professional Personnel.
University salary administration guidelines for faculty and professional personnel apply to all continuing professional personnel employees and those currently tenured or on tenure- track or continuing contract³⁷ appointment classified as follows:
 - 2.11 Faculty employed on academic or fiscal year contract;
 - 2.12 Professional personnel employed on academic or fiscal year contract (including professional personnel holding rank in academic departments);
 - 2.13 Faculty and professional personnel returning from approved leave of absence during present or next fiscal year.
 - 2.2 Definition of Salary Units.
The units covered by these guidelines are each of the colleges headed by a Dean and the non-collegiate units headed by the Vice Presidents or President.
 - 2.3 Definition of Salary Subunits.³⁸
Subunits are those academic and non-academic (e.g., centers, departments, institutes, museums, schools, special programs) entities which are under the administrative supervision of the respective salary unit.
3. Promotions in Academic Rank
 - 3.1 The value of the promotions in academic rank shall be determined by the salary unit and be charged against the salary increment funds allocated to the salary unit.
4. General Salary Increases
 - 4.1 Each year funding for continuing professional employees' salary increases will be allocated to each salary unit.
 - 4.2 Salary increment funds to each salary unit will be equal to the previous year's base salaries for all continuing employees multiplied by eighty-five percent (85%) of the maximum percentage attainable for salary increases. Money not allocated to the salary units will be distributed by the President or appropriate Vice President for reasons such as:
 - 4.21 to allow the University, as necessary, to meet offers received by faculty and professional personnel from competing employers when such action is recommended by the salary subunit; the decision to distribute money shall be accompanied by appropriate documentation;
 - 4.22 to recognize differential merit or market circumstances between and among salary units and salary subunits; differential market decisions shall be accompanied by appropriate documentation;
 - 4.23 to deal with inequitable salary circumstances in which an individual by virtue of initial salary inequity is paid demonstrably less than comparable colleagues;
 - 4.24 to fund appeals that have been approved by the head of the salary unit. (Salary units will be expected to repay funds needed for appeals from their next year's salary allotment.);
 - 4.25 to fund legally required salary adjustments.
 - 4.3 Although incremental money distributed for market purposes will become part of the faculty member's salary base, annual University reviews will be conducted by the University Salary and Benefits Committee to assess changing market conditions and to make appropriate recommendations for adjustments.

- 4.4 Any funds committed for purposes designated in 4.2 but eventually not so used, must be returned to the total University salary increment pool for distribution the next fiscal year.
- 4.5 Total remaining compensation adjustment dollars available for continuing personnel each year will be distributed in ways established by majority vote of the continuing professional employees within each salary unit, except for promotion money to be distributed in accordance with 3.1.

All subunits must, however, award no less than fifteen percent (15%) of their total increment funds for meritorious service in accordance with the subunit criteria. These "merit" funds cannot be distributed on an "across the board" basis. Meritorious service must be determined annually.

- 4.6 Criteria and processes shall be developed within each salary unit for salary administration and approved by written ballot by a majority of a quorum of the members of each such unit who are eligible to vote. Subunits must develop criteria consistent with their unit's criteria. These criteria and processes shall be reviewed and approved annually by the appropriate subunit head (e.g., chairperson, director, coordinator)³⁹ and unit head (Dean, Vice President, Provost and Vice President for Academic Affairs, President). The President or Provost and Vice President for Academic Affairs and the University Salary and Benefits Committee must approve all criteria and processes for all units. The criteria and processes shall be made known in advance of salary administration implementation. Discretionary awards need not be given to every individual. To be eligible for a salary increment, an individual's performance must be deemed to be satisfactory by the salary subunit. However, a faculty member's failure to receive a "satisfactory progress" recommendation in the tenure review process is not necessarily a determination that his or her performance is unsatisfactory for salary purposes.⁴⁰

Salary units or subunits that do not develop approved criteria and processes may have all merit and discretionary dollars withheld from them.

- 4.7 Personnel on joint appointments between colleges or between a college and a non-collegiate unit shall be evaluated for purpose of discretionary awards in proportion to their full-time equivalent appointments in the unit. These personnel must be apprised of criteria and procedures used in all units to which they are appointed.
- 4.8 Each individual shall be informed in writing by the department chairperson or equivalent administrator at the first level of recommendation prior to forwarding the recommendation. Any changes at subsequent levels of review within the University shall be communicated to the initial administrator for purposes of informing the affected individual.
- 4.9 Salary grievance procedures shall be developed within the salary unit and it is expected that salary grievances will be resolved within the salary unit. All recommended salary adjustments based upon grievances or appeals must be approved by the head of the salary unit, appropriate University officer and the President. Any salary adjustment based on a grievance shall be made as soon as possible and no later than the beginning of the next academic year.

5. Implementation and Amendment Procedures

- 5.1 The President or the Provost and Vice President for Academic Affairs, working with the Salary and Benefits Committee of the Faculty Council, will review annually salary administration guidelines to assure compliance.
- 5.2 Recommendations for improvements in the salary process, with rationale, may be made to the Salary and Benefits Committee of the Faculty Council. Such recommendations should be submitted in writing as early as possible each year to allow any revisions to be implemented in the salary administration process.
- 5.3 The timetable for the salary administration process and any changes in University guidelines shall be announced prior to the start of the salary administration process each year.
- 5.4 Once approved by the Board of Trustees, changes in these guidelines will be recommended by the President after obtaining the assistance and consultation of the University community.

SUMMER SESSION SALARY POLICIES⁴¹

Introduction

The summer session salary policies at Ball State University will complement the overriding goals of course and program scheduling. These goals are serving identified student needs with appropriately qualified faculty in a cost-efficient manner and attracting students not ordinarily attending the University.

The University will consider and implement experimental strategies such as out-of-state tuition waivers, acquisition and use of lists of prospective summer school students, and increased advertising. Departments and colleges are encouraged to develop new course offerings or programming in order to attract new student clienteles. For example, workshops, especially those that attract out-of-state students, are possibilities. Programs such as START are included in this category. Non-credit bearing activities must also be considered.

1. The rate of compensation for faculty who are assigned load hours during the summer session will be as follows:
 - 1.1 The summer salary shall be calculated as fifteen percent of the faculty member's previous academic year salary for each six load hours (regardless of whether the load occurs during the intersession, a five-week session, or across the ten-week summer session);
 - 1.2 For assignments other than six load hours, salary will be computed on a proportional basis (examples: an individual who is assigned five load hours during a five-week session will receive five-sixths of fifteen percent of his or her previous academic year salary as compensation; an individual who is assigned nine load hours during a five-week session will receive nine-sixths of fifteen percent of his or her previous academic year salary as compensation);
 - 1.3 With consent of the faculty member and approval of the college dean, a department chairperson may assign classes with enrollment below minimum standard class size. In such instances, compensation will be determined as outlined in subsections 4.2 and 4.3 below.
2. Summer activities not assigned specific load hours for faculty or professional personnel will be compensated on a negotiated basis. Such negotiable compensation must be mutually agreed upon and approved via the usual process (department chairperson, college dean, Provost and Vice President for Academic Affairs, President).
3. A salary plan may be developed by a non-teaching salary unit consistent with the following:
 - 3.1 The rate of compensation will be one-seventh of the individual's previous academic year salary for a full load;
 - 3.2 The plan will specify the measure to be used in computing a full load. Assignments other than a full load will be compensated on a proportionate basis.
4. Any salary plan that is developed by a teaching salary unit must be consistent with the preceding items 1 and 2 as well as the following:
 - 4.1 Minimum class sizes for graduate and undergraduate courses University-wide will be:
 - graduate - 6 and undergraduate - 10.Class sections shall not be split to add additional sections unless enrollment exceeds the section limits set for the academic year. Multiple class sections may be scheduled with approval of the department head and dean.
 - 4.2 Any class which does not meet the established minimum size may be taught without reduction in compensation if approved by the Dean on the basis of programmatic considerations.
 - 4.3 Partial compensation may be paid a faculty member for teaching a class which does not meet the established minimum size. Exceptions are noted in 4.2 above.
 - 4.4 The summer program budget will make available salary dollars to fund classes which meet the criteria as stated in 4.1, 4.2, and 4.3 above.
5. Each salary unit plan must be approved by a majority of the members of the salary unit, the head of the salary unit, the Provost and Vice President for Academic Affairs and the Salary and Benefits Committee of the Faculty Council.
6. The Summer Session Salary Policies Statement supercedes conflicting departmental, collegiate and/or University summer salary policies.

POLICY ON CONFLICT OF INTEREST AND CONFLICT OF COMMITMENT⁴²

I Preamble

1. Ball State University is committed to providing quality teaching, research, and service. Often, this mission is served by the active participation of its employees in activities outside the University. Interaction with business, government, not-for-profit groups, professional societies, academic institutions, and private individuals or organizations contributes to the professional growth of employees and to the enrichment of University programs. University employees are therefore encouraged to share their professional knowledge and expertise through outside activities that do not interfere with their University responsibilities.
2. While such interaction is encouraged, an employee's professional or other activities outside the University may result in a real or perceived conflict of interest or conflict of commitment. These conflicts may affect the way in which the employee carries out his or her University responsibilities. Conflicts of interest or conflicts of commitment may also adversely impact the University's mission, and they may undermine public confidence in the University. It is therefore necessary to assess and to eliminate or manage conflicts of interest and conflicts of commitment, so that the integrity and the interests of the University, as well as those of its employees, are protected.
3. The purpose of this policy is to provide guidance for recognizing and dealing with actual or potential conflicts of interest and conflicts of commitment. It sets forth University-wide procedures for disclosing and resolving such conflicts. Colleges, departments and other administrative units may adopt additional policies and procedures covering conflicts of interest and conflicts of commitment provided they are consistent with the provisions of this policy. All such policies and procedures must be approved by the President, following review by the policy coordinator for consistency with this policy. In no way should this policy be interpreted or implemented so as to infringe upon matters of academic freedom, freedom of speech or political expression (Bill of Rights and Responsibilities for Faculty, Professional Personnel, and Staff of Ball State University, page ix, Faculty and Professional Personnel Handbook).
4. The Appendix to this Policy lists other University policies that deal with related issues.

II Definitions

1. Definitions Related to Conflicts of Interest:
 - 1.1 A "conflict of interest" exists when a University employee is in a position to influence, either directly or indirectly, University business, research or other decisions in matters in which the employee or a dependent of the employee has a significant financial interest.
 - 1.2 A "significant financial interest" means anything of monetary value, including but not limited to, salary or other payments for services (e.g., consulting fees or honoraria); equity interests (e.g., stocks, stock options or other ownership interests); and intellectual property rights (e.g., patents, copyrights and royalties from such rights). The term does not include:
 - 1.21 salary, royalties or other remuneration from the University;
 - 1.22 income from seminars, lectures or teaching engagements sponsored by public or nonprofit entities;
 - 1.23 income from service on advisory committees or review panels for public or nonprofit entities;
 - 1.24 an equity interest that, when aggregated for the employee and the employee's dependents, meets both of the following tests: (a) it does not exceed \$10,000 in value as determined through reference to public prices or other reasonable measures of fair market value; and (b) it does not represent more than a five percent ownership interest in any single entity;
 - 1.25 salary, royalties or other payments that, when aggregated for the employee and the employee's dependents over the next twelve months, are not reasonably expected to exceed \$10,000; or
 - 1.26 any financial interest arising solely by means of investment in a mutual, pension, or other institutional investment fund over the management and investments of which the employee does not exercise control.

Note that this definition of "significant financial interest" differs from the definition of "pecuniary interest" under the Indiana Conflicts of Interest Law (See Appendix and Attachments #2 and #3).

2. Definitions Related to Conflicts of Commitment:

- 2.1 A "conflict of commitment" arises when a University employee's activities outside of the University affect--or appear reasonably likely to affect--the manner or extent to which the employee carries out his or her University responsibilities.
- 2.2 "University responsibilities" are the responsibilities of a University employee to perform University activities as defined by a University or administrative unit policy or contract.
- 2.3 "Activities outside of the University" and "outside activities" are activities not directly related to the research, teaching and service mission of the University.
- 2.4 "University activities," by contrast, are activities directly related to the research, teaching and service mission of the University.

Note: the line separating "University activities" and "activities outside of the University" for faculty is imprecise at best and may differ among disciplines and professions. One useful guideline for faculty is the question: is this an activity a faculty member would list on his or her annual faculty report for which he or she would expect to receive credit during the tenure, promotion, and/or salary-setting processes?

- 2.5 "Professional activities" are activities related to the research, teaching and service mission of the University or to an employee's discipline, profession or craft, irrespective of whether those activities are compensated or constitute University activities.

3. Other Definitions:

- 3.1 A "dependent" of an employee includes: (a) the employee's spouse; (b) a child, stepchild, or adoptee of the employee who is unemancipated and less than eighteen years of age; and (c) any person, whether or not related to the employee, who receives more than one-half of his or her annual support from the employee.
- 3.2 The "disclosure form" is the Statement of Disclosure of a Conflict of Interest and/or Conflict of Commitment form (Attachment #1).
- 3.3 An "employee" is any person employed by the University, whether full- or part-time; except that the term does not include student employees other than graduate assistants.
- 3.4 The "policy coordinator" is the Coordinator of Research Compliance, in the University's Office of Academic Research and Sponsored Programs. The policy coordinator will coordinate the implementation and administration of this Policy, maintain appropriate records, and provide expertise for the identification, disclosure and resolution or management of conflicts of interest and conflicts of commitment.
- 3.5 The "University" refers to Ball State University.

III Conflicts of Commitment; Principles Applicable to Outside Activities

- 1. Right to Engage in Activities Outside of the University. A University employee may engage in activities outside of the University, provided that those activities do not interfere with the employee's performance of his or her University responsibilities or otherwise constitute a conflict of interest.
- 2. Use of University Resources. No employee shall use University resources in the performance of outside activities without the permission of his or her dean or administrative unit head and without reimbursing the University.
- 3. Outside Professional Activities of Full-time Faculty. Full-time faculty shall be permitted to spend an average of up to one day a week on professional activities other than University activities, provided that those activities do not otherwise constitute a conflict of interest. See also Attachment #4 ("General Policy on Outside Faculty Activities and Extra Compensation").
- 4. Income From Outside Activities Not a Factor. An employee's compliance with this Section III or with any other University or administrative unit policy on conflicts of commitment shall not be determined on the basis of income earned from outside activities or the percentage of the employee's University compensation that such income constitutes, unless required by law.
- 5. This Section III sets forth four basic principles applicable to all outside activities:
 - 5.1 University employees are permitted and encouraged to engage in those activities to the extent that they do not interfere with the employees' University responsibilities.

- 5.2 Employees may not use University resources in the performance of outside activities without reimbursing the University and obtaining appropriate permission.
 - 5.3 Issues relating to these activities should be resolved within the lowest administrative unit whenever possible.
 - 5.4 The limits on collegiate, departmental and other administrative unit policies are: (a) they may not interfere with the University's policy permitting full-time faculty to spend an average of up to one day each week on professional, but not necessarily University, activities; and (b) they may not substitute a 20% of compensation rule for the one-day-per-week policy or add such a rule to the policy.
6. The reference in Section III(3) to "full-time" faculty reflects the conclusion that University policy need not provide that part-time faculty be permitted at least one day each week to engage in professional activities outside of the University, because University policy does not, and should not, place any limit on the time that part-time faculty spend on outside activities. Part-time faculty, however, are subject to Sections III(1) and (2) and the other sections of this Policy.

IV Obligation to Identify and Avoid or Manage Conflicts

1. University employees share an obligation to conduct their professional activities in a manner consistent with the University's mission and to conduct their relationships with each other and with the University with candor and integrity. Pursuant to that obligation, employees have a responsibility to identify and, when possible, avoid conflicts of interest and conflicts of commitment. When they cannot be avoided, employees must disclose conflicts of interest and conflicts of commitment, and they must work with University officials to manage or resolve those conflicts.

V Procedures for Disclosing and Managing Conflicts

1. Obligation to Disclose Conflicts of Interest and Conflicts of Commitment: It is the responsibility of each employee to promptly and prospectively disclose a conflict of interest or a conflict of commitment involving the affairs or activities of that employee.

Examples of activities that may, depending on the facts and circumstances, constitute such a conflict are: (i) activities of the employee which advance his or her own financial, professional, or other interests, or those of a dependent, to the detriment of the University; (ii) teaching by a full-time faculty member at another educational institution, including teaching through the Internet; (iii) utilizing University students, employees, facilities or materials in the pursuit of outside activities from which the University will derive no benefit; and (iv) engaging in research or consulting activities that interfere or compromise the employee's execution of his or her University responsibilities.

2. Procedure for disclosing conflicts: To disclose a conflict of interest or conflict of commitment, the employee must complete and file the disclosure form with his or her department head or other supervisor. If the employee is uncertain about his or her disclosure obligation, the employee should review the circumstances with his or her department head or other supervisor prior to making a formal disclosure. In such cases, the department head or other supervisor should then discuss the situation with the policy coordinator. If the department head or other supervisor and the policy coordinator agree that no conflict of interest or conflict of commitment exists, then no formal disclosure is required; however, the policy coordinator should maintain a record of the substance of his or her discussion with the department head or other supervisor. In all other cases, the employee should complete the disclosure form and submit it to his or her department head or other supervisor.

Notwithstanding the above, any University employee who is unsure whether he or she has a disclosure obligation or who has other questions about the policy's application may request advice directly from the policy coordinator without being required to disclose his or her name or identifying details concerning a potential conflict of interest or conflict of commitment. A college, department or other administrative unit may also request advice from the policy coordinator about a potential conflict of interest or conflict of commitment, providing no more identifying information than is necessary for such purpose except as required by law or University policy.

3. Procedure for assessing, eliminating or managing conflicts: The department head or other supervisor, after consulting with the employee, should: (i) sign the disclosure form and, where possible, include written recommendations of conditions or restrictions

which might be used to manage, reduce or eliminate the actual or perceived conflict, and (ii) forward the disclosure form to the dean or appropriate official for written endorsement and/or comment.

Examples of measures that, depending on the facts and circumstances, might be used to manage or resolve conflicts include: (i) monitoring of the outside activity by an independent reviewer; (ii) disqualifying the employee from participating in decisions that might affect the employee's financial interests; (iii) divestiture of the financial interest which creates the conflict; and (iv) severance of any relationships that create the actual or potential conflict.

The disclosure form, along with the recommendations of how the conflict can be managed, reduced or eliminated, should then be submitted to the policy coordinator. If the policy coordinator determines that the proposed resolution or management of the conflict is consistent with applicable University policies, including additional college, department, or other administrative unit policies, if any, the policy coordinator will add his or her written endorsement and/or comments and forward the disclosure form to the President for final approval.

4. Procedure for resolving disagreements: If agreement for managing or resolving the conflict is not obtained among all of the parties participating in the procedures under Section V(3), the policy coordinator will convene an ad hoc advisory committee to review the facts and circumstances and recommend a solution. This committee will consist of a representative appointed by the dean or comparable official, a representative appointed by the chairperson of the Academic Freedom and Ethics Committee, and a third member appointed by the Provost and Vice President for Academic Affairs who will act as chairperson. The policy coordinator will serve as a non-voting ex officio member. The employee has the right to appear before the committee, and/or to provide additional information. Also, the committee may request additional information from the employee and others to aid it in making its findings and recommendations. The written findings and recommendations of the committee will be forwarded to the President who will make the final decision on the matter.
5. Administration and record-keeping: The policy coordinator will administer this policy and maintain records of all filed disclosure forms and associated documents, including, but not limited to, documentation of actions taken by University administrators and committees to eliminate, reduce and/or manage conflicts of interest or conflicts of commitment. All such records will be retained for a period of three years following completion or termination of the activity that prompted the filing of the disclosure form. All employees who file disclosure forms under this policy shall update the information promptly if the circumstances that caused the filing of the disclosure change and shall notify the policy coordinator within thirty days following the cessation of the activity.
6. Enforcement: Employees who violate this policy by either: (i) failing to make a required disclosure of a conflict of interest or a conflict of commitment, or (ii) failing to comply with conditions or restrictions imposed by the University on their outside activities or affairs for the purpose of eliminating, reducing or managing a conflict of interest or a conflict of commitment, may be subject to disciplinary action and appropriate sanctions in accordance with the provisions of the Faculty and Professional Personnel Handbook. If the violation involves a government-funded sponsored program or project, the University may be obligated under federal, state, or local law to report any corrective action taken.

NOTE: The Appendix and Attachments to the policy are available in the departmental offices or the Office of Academic Research and Sponsored Programs.

EMPLOYEE BENEFITS

Employee benefits other than salary are explained in the Benefits Handbook.

**PROCEDURES FOR COLLECTING DELINQUENT ACCOUNTS
OWED THE UNIVERSITY BY ITS FACULTY/PROFESSIONAL
PERSONNEL⁴³**

1. This policy applies to the collection of delinquent accounts owed the University by its faculty/professional personnel; accounts may include but are not limited to unpaid charges for:
 - 1.1 Fines (such as traffic and library fines) and penalties;
 - 1.2 Charges for lost or damaged books and other materials; personal telephone calls; use of University facilities; printing, duplicating, and other services rendered by the University;
 - 1.3 Unpaid student fees and related charges;
 - 1.4 Processing charges for checks returned by banks.
2. Definitions
 - 2.1 A "delinquent account" is an account recorded on the University accounts receivable system that contains any charges, not library related, that remain unpaid for a period of 60 calendar days, 97 calendar days if only library related charges, after appropriate hearings and other appeals procedures, if any, have been concluded.
 - 2.2 A "paid account" is an account recorded on the University accounts receivable system that has been liquidated.
 - 2.3 The "date paid" is the date that final payment, permanently liquidating the account on the University accounts receivable system, is received at the Bursar and Loan Administration's Office.
3. Procedures--Employees Who Have Delinquent Accounts and Who Fail to Pay Them
 - 3.1 Withholding employee privileges:
 - 3.11 The following privileges are to be suspended until the debt is liquidated unless such privileges are already under suspension as a result of previous action: parking privileges when unpaid parking charges are involved; waiving of fees for dependents and for the employee; special assigned leave with pay; assigned leave with pay; leave without pay for study or for government arranged leave.
 - 3.2 Recording in personnel files:

A record of the failure to pay the debt is to be made in the personnel file, and this information shall be considered in future employment decisions regarding the employee.
 - 3.3 Withholding salary increases:
 - 3.31 No general pay increases (those generally given annually at the start of the fiscal or academic year) are to be granted and promotions and/or upgrading of positions are to be withheld.
 - 3.32 If an employee subsequently pays the delinquent account, the salary increase in question, if awarded, will be effective the date that day classes begin for the academic semester or summer sessions next following the date the account is liquidated. The proposed salary increase will be applicable only to the remainder of the contract year and will be prorated accordingly. Likewise, the effective date of the promotion or upgrading will be the date that day classes begin for the academic semester or summer sessions next following the date the account is liquidated.
 - 3.4 Prior to registration for classes (employee or dependent) the employee must pay all charges (delinquent or otherwise) except those charges being appealed.
 - 3.5 Ten calendar days prior to initiating the foregoing actions a final notice will be delivered personally or mailed (certified mail) to the employee advising of the actions to be taken unless the debt is paid.
 - 3.6 To defray the cost of pursuing collection and impose a penalty charge for the account not being paid when due, a delinquency processing and late payment fee in the amount of \$25 is to be assessed and included in the balance owed the University when the account becomes delinquent.
 - 3.7 Voluntary Payroll Deduction Loan Program
 - 3.71 Employees may elect to pay their delinquent account in full by executing a Voluntary Payroll Deduction Loan Program promissory note and payroll deduction authorization to the University within ten calendar days after the date of the final notice. The proceeds of the promissory note will be applied to the delinquent account as of the date executed. The employee will then be subject to the terms of the promissory note. However, should the employee subsequently default in repaying the promissory note,

- delinquent account collection procedures may be resumed, at the option of the University, as though the delinquent account had not been paid.
- 3.72 Interest is to accrue on the unpaid principal balance, until paid, at the Ball State Federal Credit Union one year note loan rate in effect on the date the loan is made plus one percent. A \$10 document processing fee is to be paid to defray the costs of processing the loan and may be included in the loan.
 - 3.73 The minimum payroll deduction amount is to be \$22 monthly (\$10 biweekly) or .0017 monthly (.000785 biweekly) times gross annual salary/wages rounded up to the nearest dollar, whichever is greater.
 - 3.8 At the option of the University, delinquent accounts may be referred to collection agencies or pursued in court.
 - 4. Reports to Board of Trustees
Reports of delinquent employee accounts receivable are to be submitted annually to the Board of Trustees setting forth the employee's name and all amounts owed the University including the delinquent portion.
 - 5. Responsibility for Administration
It shall be the responsibility of the Vice President for Business Affairs and Treasurer or the Vice President's designee to pursue with due diligence the collection of delinquent employee accounts.
 - 6. Procedures for collecting delinquent accounts owed the University by its employees as amended effective August 30, 1988, are hereby superseded, only as they pertain to Faculty/Professional Personnel, effective January 28, 1994.

PROCEDURES IN CASES WHERE TERMINATION OF A TENURED FACULTY OR TENURED PROFESSIONAL PERSONNEL MEMBER'S APPOINTMENT IS PROPOSED⁴⁴

I Informal Proceedings

When specific written allegations are made and signed by the complainant with respect to a tenured faculty or tenured professional personnel member which may provide cause for terminating his or her permanent appointment, the matter will be brought to the attention of the faculty or professional personnel member's department Chairperson and College Dean,* who will discuss the subject with the faculty or professional personnel member in a private conference. The faculty or professional personnel member may have a supporting faculty or professional personnel member present if he or she so desires.

If, as a result of this initial conference, an appropriate solution is found which satisfies the faculty or professional personnel member, the department Chairperson, and the Dean, the matter will be closed and the solution will be implemented. If no solution is found, within thirty (30) working days, the Dean: will (1) if he or she determines that the allegations are clearly unsupported, drop the matter; (2) if he or she determines that the allegations are supported but that formal proceedings for termination of the appointment are not warranted, submit all information concerning the case to the Academic Freedom and Ethics Committee and subsequent proceedings will be governed by the "Procedures for Disciplinary Actions Other Than Termination"; or (3) if he or she determines that formal proceedings should be initiated, draw up the written statement specified under II-1 below. The Dean will discuss the matter with the department Chairperson before deciding which action to take.

The Dean will provide a written record of the conclusions reached in the informal proceedings to the Provost and Vice President for Academic Affairs, the President, the faculty or professional personnel member, and other University personnel determined by the Dean to have a direct interest.

* See section IV-1 Definitions.

II Formal Proceedings

1. **Initiation of Formal Proceedings.**
If the College Dean determines that formal proceedings to terminate the appointment of a tenured faculty or professional personnel member should be initiated, a written statement setting forth the specific cause or causes for terminating the appointment must be submitted to the Provost and Vice President for Academic Affairs and to the individual involved. The statement must be specific enough to provide the faculty or professional personnel member with adequate notice of the charges against him or her. The Provost and Vice President for Academic Affairs will forward all information and a request for formal proceedings to the Chairperson of the University Senate.
2. **Non-disciplinary Suspension of Faculty or Professional Personnel Member.**
The Provost and Vice President for Academic Affairs may recommend to the President that a faculty or professional personnel member be suspended from his or her duties if the Provost and Vice President for Academic Affairs feels that immediate harm might result to the faculty or professional personnel member or to others by his or her continued presence on campus or in the classroom. Such suspensions must be approved by the President and will be with pay.
3. **Formation of Hearing Committee.⁴⁵**
Upon receipt of a request for formal proceedings, the Chairperson of the University Senate will select a five person Hearing Committee from the membership of the University Senate Judicial Committee. No one may be selected who has had previous involvement with the case or who is a member of the department in which the faculty or professional personnel member is employed. If the faculty or professional personnel member is tenured, the Hearing Committee must be composed entirely of tenured faculty and/or tenured professional personnel members.

Each party involved in the hearing--the faculty or professional personnel member and the representative of the University--will have the right to challenge no more than two members of the Hearing Committee. The Chairperson of the University Senate will replace any potential member of the Hearing Committee who is challenged with another member from the Judicial Committee. If five members cannot be selected from the University Senate Judicial Committee after challenges are made, the University Senate will be asked to elect additional members from among whom the Chairperson of the University Senate will select suitable replacements for the challenged members of the Hearing Committee.

The Hearing Committee will elect its own Chairperson. Five members of the Hearing Committee will constitute a quorum.

When the Hearing Committee is formally constituted, the Chairperson of the University Senate will notify each party of the Committee membership.

4. **Response to Written Statement.**
Within ten (10) working days after receiving notice of the Hearing Committee membership, the faculty or professional personnel member will deliver to the Chairperson of the Hearing Committee a written response to the charges, setting forth the faculty or professional personnel member's position with respect to each charge. The Chairperson will provide copies of the written response to the President, Provost and Vice President for Academic Affairs, the representative of the University, the Dean, the department Chairperson, and the Chairperson of the University Senate. Along with the written response, the faculty or professional personnel member will advise the Chairperson of the Hearing Committee in writing whether he or she desires a hearing. If the faculty or professional personnel member does not desire a hearing, the Hearing Committee will decide the case on the basis of the evidence already in the Committee's file (which will include all information relating to the case previously submitted during the informal proceedings) and other relevant evidence available to the Committee.
5. **Hearing Committee's Prerogative to Discontinue Formal Proceedings.** If at any time during the formal proceedings prior to a hearing the Hearing Committee determines that termination of the faculty or professional personnel member's appointment is clearly not warranted based upon the information already in the Committee's file, the Committee may discontinue the formal proceedings.

In such event, the Chairperson of the Hearing Committee will provide conclusions and the Committee's rationale in writing to the appropriate College Dean, the Provost and Vice President for Academic Affairs, the President, the faculty or professional personnel member, and other University personnel determined by the Hearing Committee Chairperson to have a direct interest. If the Hearing Committee decides that the charges against the faculty or professional personnel member are clearly unsupported, and no disciplinary action is taken, the Committee may direct that all references to the charges be deleted from the individual's personnel record, if the individual agrees. If the Hearing Committee decides that the charges are supported but that termination of the faculty or professional personnel member's appointment is clearly not warranted, the Committee may refer the matter to the Academic Freedom and Ethics Committee for disposition in the manner provided under the informal proceeding described above.

6. Establishment of Hearing Date.

If there is to be a hearing, the Hearing Committee will establish a time, date, and place for the hearing, after consulting with the faculty or professional personnel member and the University representative. The hearing will be scheduled at such time as to allow the parties sufficient time to prepare their case. However, the hearing will be held within twenty (20) working days after receipt of the request for a hearing, unless the Hearing Committee determines that good cause exists for an extension. All parties will be advised of the procedures to be followed at the hearing, as set forth below.

7. Hearing Procedures.

7.1 The hearing will be private. Individuals permitted to be present throughout the hearing include: the members of the Hearing Committee, the Dean, the department Chairperson, the representative of the University, the faculty or professional personnel member, an advisor chosen by the faculty or professional personnel member (who may be an attorney), the Provost and Vice President for Academic Affairs, the President and/or his or her designee(s), the Chairperson of the University Senate, and a recorder chosen by the Hearing Committee. Witnesses, other than the above, may be present only when they are testifying.

If requested by the Hearing Committee, University counsel will meet with the Hearing Committee and/or attend the hearing to advise the Committee on procedural matters. In addition, the representative of the University who presents the case for termination of the appointment of the faculty or professional personnel member may be assisted at the hearing by an advisor (who may be an attorney if the faculty or professional personnel member's advisor is an attorney).

7.2 The Chairperson of the Hearing Committee will rule on all procedural matters. Any such ruling will be final unless it is overturned by a majority vote of the Committee members present. In such event the decision of the majority of the Committee will be final.

7.3 The parties must present copies of all documents on which they intend to rely (if not already a part of the Committee's file), and a list of the witnesses they intend to call, to the Chairperson of the Hearing Committee no later than five working days prior to the scheduled hearing date. The Chairperson will distribute copies of all documents presented and the witness lists to the members of the Hearing Committee and to the other party. No other documents or other witnesses may be presented at the hearing by either party without the approval of the Hearing Committee, which approval will only be given for good cause (e.g., the document or witness was not previously known to the party through no fault of the party, or the document or witness is needed for direct rebuttal of evidence submitted by the other party).

All witnesses will be expected to testify personally, if reasonably available. If they are not available, the party offering the witness will furnish a copy of the witness' notarized statement to the Chairperson of the Hearing Committee and to the other party with his or her witness list if possible, and if not, at the hearing. Parties will be responsible for securing the attendance of their own witnesses at the hearing but upon the request of a party, the Hearing Committee will provide reasonable assistance in securing the attendance of a witness.

7.4 The representative of the University will present his or her witnesses, documents, and arguments first, followed by the faculty or professional personnel member. Then the parties may present their rebuttal evidence, if any, and the Hearing Committee may call any additional witnesses or obtain any additional documents which it feels are necessary or helpful for a complete understanding of the matter.

After all documents have been presented and all witnesses have testified, each party will be allowed time for a brief final summation.

The Hearing Committee will ordinarily establish time limits for the presentation of evidence, with a view towards completing the hearing as efficiently as possible, taking into consideration its obligation to hear all relevant and non-repetitive evidence which either party desires to present. The Committee will establish the time limits, if any, after conferring with the parties, and will inform the parties of the time limits promptly after they are established.

- 7.5 All statements and remarks made by the parties or by witnesses will be directed to the Hearing Committee. Each party will be given the opportunity to ask questions of the other party or of the witnesses presented by the other party, but all such questions will be directed to the Chairperson, who will then direct the question to the intended party or witness. The Hearing Committee may vary these procedures for asking questions if it so desires.

The Chairperson will screen questions to avoid repetition and eliminate clearly irrelevant matters. None of the parties may interrupt the proceedings, but may gain the attention of the Chairperson by raising a hand. Any person accompanying a party as an advisor may participate fully in the proceedings.

- 7.6 A verbatim record of the hearing will be made by the recorder and a copy of the transcript of the hearing record will be sent to the faculty or professional personnel member, and to the Provost and Vice President for Academic Affairs as soon as it is available. The Hearing Committee will keep an official file, which will include the transcript of hearing record, all documents, statements and exhibits presented at the hearing (identified for convenient reference), and all information relating to the case previously submitted in either the informal or formal proceedings. The official file may be reviewed by any member of the Hearing Committee, by the parties and their advisors, and by any other person approved by the Provost and Vice President for Academic Affairs and the Chairperson of the Hearing Committee.

8. Findings and Conclusions.

- 8.1 The Hearing Committee's confidential deliberations may commence immediately after the conclusion of the hearing, or may be postponed by the Hearing Committee to a later time or date. All decisions of the Hearing Committee must be by a majority vote. The Hearing Committee must make explicit findings with respect to each of the charges contained in the written statement referenced in II-1 above, and it must also make recommendations with respect to the actions, if any, to be taken against the faculty or professional personnel member. If actions are recommended, they may include terminating the appointment of the faculty or professional personnel member or appropriate disciplinary action. The findings and recommendations will be communicated in writing to (1) the faculty or professional personnel member; (2) the immediate administrative superiors; (3) the Provost and Vice President for Academic Affairs; (4) the President; and, (5) the representative of the University, no later than ten (10) working days after the conclusion of the hearing, unless the Hearing Committee informs the President that it needs additional time.

- 8.2 The Provost and Vice President for Academic Affairs, upon receiving the findings and recommendations of the Hearing Committee, will review those findings and recommendations, along with the procedures followed in all of the activities relating to the charges and the hearing. The Provost and Vice President for Academic Affairs is charged with ensuring that appropriate procedures were followed. If the Provost and Vice President for Academic Affairs determines that appropriate procedures were not followed, then he or she may remand the case back to the Hearing Committee along with instructions for rehearing and/or specific remedial action.

- 8.3 Upon being satisfied with the procedures followed by the Hearing Committee, the Provost and Vice President for Academic Affairs will forward the findings and recommendations of the Hearing Committee to the President, along with any comments or recommendations that he or she might wish to append.

- 8.4 The President, upon receiving the report of the Provost and Vice President for Academic Affairs, may ask for additional information and/or may interview any individual connected with the charges and the hearing. Upon being satisfied with the Provost and Vice President for Academic Affairs' report, the President will append any comments or recommendations of his or her own and send the report, along with the official file, to the Board of Trustees. In most circumstances, the

time period following the President's receipt of the Provost and Vice President for Academic Affairs' report, until he or she sends it to the Board of Trustees, should not exceed thirty (30) working days.

If the recommendation is to terminate the appointment of the faculty or professional personnel member, the Board must review the case; if the recommendation is not to terminate the appointment, the Board has the prerogative of reviewing the case. If a review is held, it will be based solely on the information and materials in the official file and the reports of the Provost and Vice President for Academic Affairs and the President. The Board may, if it desires, extend to the parties (and/or their designated advisors) the opportunity to present arguments in support of their respective positions, but no new evidence will be presented except in unusual circumstances where the Board determines that such evidence was not available to the party presenting it at the time of the hearing through no fault of the party.

- 8.5 If, after review, the Board decides to sustain the findings and recommendations of the Hearing Committee, it will officially adopt such findings and recommendations and arrange for their implementation. If the Board questions one or more of the findings and recommendations, it will confer with the Hearing Committee in executive session, after which it will decide whether to overrule all or part of the findings and recommendations. In either event, the final decision regarding terminating the appointment of the faculty or professional personnel member, or taking other appropriate disciplinary or administrative actions, rests with the Board of Trustees and must be delivered within sixty-five (65) days of receipt of the file from the President. If the Board of Trustees decides that the charges against the faculty or professional personnel member were unsupported by the evidence, the Board may direct that all references to the charges be deleted from the individual's personnel record if the individual so desires.

III Cause for Termination

Cause for Terminating the Appointment of a Faculty Member or Professional Personnel Member on Tenure⁴⁶

The appointment of a faculty member or professional personnel member on tenure may be terminated, in the manner specified above, only for adequate cause related to the fitness of the member in his or her professional capacity. Adequate cause may include, but is not limited to, one or more of the following: (1) incompetence; (2) dishonesty; (3) substantial and manifest neglect of duty; (4) willful disobedience of University rules and regulations.

IV Miscellaneous

1. Definitions.

1.1 If a faculty or professional personnel member is not assigned to an academic unit when action is taken under these procedures, the faculty or professional personnel member's "department chairperson" refers to his or her immediate supervisor, and the faculty or professional personnel member's "College Dean" refers to the appropriate University officer (the Executive Assistant to the President or the University Vice President superior to the person whose conduct is in question). In such cases, the Provost and Vice President for Academic Affairs' responsibilities under Subsections 1, 2, 8.2, and 8.3 of the Formal Proceedings (Section II) will be carried out by the President instead of the Provost and Vice President for Academic Affairs.

1.2 The term "working days" refers to days in which the University is in session (i.e., formally scheduled class days), excluding Saturdays, Sundays, and holidays officially recognized by the University.

1.3 The term "representative of the University" refers to the person appointed by the Provost and Vice President for Academic Affairs to present the case against the faculty or professional personnel member.

2. Confidentiality.

All actions, hearings, evidence, files, and records from these proceedings will be private and confidential unless otherwise provided by law, or unless otherwise required by a final court order or in the written opinion of University counsel. Access will be limited to the parties and their advisors, the Hearing Committee, and other persons with a legitimate interest as approved by the Provost and Vice President for Academic Affairs and the Chairperson of the Hearing Committee. Final action by the Board of Trustees or a Committee of the Board will be taken at a public meeting.

3. Other Cases to Which Procedures Apply.

The procedures described in I and II above will also apply in any case (1) where the

University proposes to release a non-tenured regular full-time faculty or professional personnel member during the probationary period with less advance notice than that specified in the Faculty and Professional Personnel Handbook, under "Policy Statements for Tenure," or (2) where the University proposes to dismiss a faculty or professional personnel member (whether in a regular or a special assignment) during the term of his or her contract.

4. Cases to Which Procedures Do Not Apply.
The procedures described in I and II above will not apply in any cases (1) involving termination of the appointment of a non-tenured faculty or professional personnel member, except as provided in IV.3 above, (2) involving a reduction in force when the University declares a state of exigency, (3) involving termination of the appointment of a tenured or non-tenured faculty or professional personnel member for medical reasons, or (4) involving the mandatory retirement of a faculty or professional personnel member on account of age. The University may adopt separate procedures applicable to such cases.
5. Time Limitations.
Time limitations for actions to be taken under I and II above will not apply where precluded by legal action.

PROCEDURES FOR DISCIPLINARY ACTIONS OTHER THAN TERMINATION⁴⁷

I Functions

The Academic Freedom and Ethics Committee (AF&E) of the Faculty Council (FC) will serve two basic functions.

1. It will develop and review guidelines and policies for academic freedom and ethics issues for the University.
2. It will review cases involving allegations of (a) violations of ethical standards; (b) interference with academic freedom; (c) other inappropriate behavior by faculty or professional personnel members.*

II Procedures for Handling Cases

1. Processing Cases
 - 1.1 Cases within the jurisdiction of the committee may be brought to the Committee's attention by any faculty member or professional personnel member.
 - 1.2 Allegations must be submitted in writing to the Chairperson of the Faculty Council and must contain specific documentation supporting each of the allegations.
 - 1.3 The Chairperson of the Faculty Council will forward a copy of the allegations and supporting documentation to the Chairperson of the Academic Freedom and Ethics Committee and to the person whose behavior is in question. These documents shall be delivered within 10 working days following their receipt by the Chairperson of the Faculty Council.
 - 1.4 After completing its review of a case, and prior to submitting its written report to the Chairperson of the Faculty Council, the Academic Freedom and Ethics Committee may arbitrate the differences between the person(s) who initiated the matter and the person(s) whose behavior is in question (the involved parties). If agreement is reached, the written report to the Chairperson of the Faculty Council shall set forth the terms of the agreement.
 - 1.5 The findings and recommendations of the Academic Freedom and Ethics Committee will be submitted in writing to the Chairperson of the Faculty Council, the involved parties, the appropriate University officer** and other University personnel determined by the Academic Freedom and Ethics Committee to have a direct interest. This report will be forwarded within 10 working days of its approval by the Academic Freedom and Ethics Committee.

* Examples of inappropriate behavior include, but are not limited to: moral turpitude, neglect of duty, insubordination, and violation of institutional rules.

** The phrase "appropriate University officer" used in these procedures refers to the Executive Assistant to the President or the University Vice President superior to the person whose conduct is in question, unless that Officer is an involved party. If the Vice President or Executive Assistant to the President is an involved party, then the President is considered to be the "appropriate University officer."

2. Procedures

- 2.1 The Academic Freedom and Ethics Committee will examine the documentation and other information it deems pertinent to the case. The Academic Freedom and Ethics Committee will do this by receiving statements from the involved parties and anyone else the committee believes may be able to provide relevant information.
- 2.2 The involved parties shall have the right to be accompanied during any appearance before the committee by an observer who is a full-time (regular or contract)⁴⁸ faculty or professional personnel member. An involved party will be given at least 10 working days advance written notice by the Chairperson of the Academic Freedom and Ethics Committee of the date, time, and place of any meeting of the committee which the party is requested to attend. Within 5 working days after receiving this notice, the party will submit to the Chairperson of the Academic Freedom and Ethics Committee in writing the name of the observer, if any, who will accompany the party. The party may consult with the observer during the meeting, but the observer will not actively participate in the proceedings.
- 2.3 The Academic Freedom and Ethics Committee's review of the case will be conducted in an informal manner. All participants shall maintain the confidentiality of the proceedings. All actions, evidence, files, and records from the proceedings will be private and confidential, unless otherwise provided by law, as interpreted in writing by University counsel, or unless otherwise required by a final court order. Because the matters under consideration by the committee may be extremely sensitive to the persons involved, only persons invited by the Academic Freedom and Ethics Committee may attend its meetings. For the same reasons, recording devices will not be allowed.
- 2.4 Minutes of all meetings will be kept.⁴⁹ All minutes and documentary evidence submitted to the committee will be open to inspection by the involved parties, the Academic Freedom and Ethics Committee members, and the appropriate University officer. The minutes and documentary evidence will be kept by the appropriate University officer for at least one year from the close of the case by the Academic Freedom and Ethics Committee or until appeals and/or sanctions are completed (whichever is longer).
- 2.5 Upon completion of the deliberations, the Academic Freedom and Ethics Committee will formulate a report containing its findings and recommendations (see 1.5 above).
- 2.6 All personal notes taken by individual Academic Freedom and Ethics Committee members will be kept confidential by the Chairperson and destroyed after approval of the final report by the Academic Freedom and Ethics Committee.⁵⁰

III Recommended Dispositions

1. The Academic Freedom and Ethics Committee may recommend to the appropriate University officer the exoneration of the faculty or professional personnel member whose behavior is in question.
2. The Academic Freedom and Ethics Committee may find that the person did engage in inappropriate behavior and may recommend to the appropriate University officer:
 - 2.1 No sanctions be imposed;
 - 2.2 A written reprimand;
 - 2.3 A fine (not exceeding 5 percent of the person's annual contract base salary);
 - 2.4 Probation (not exceeding one year). Probation is defined as the conditional withholding of a more severe sanction. The Academic Freedom and Ethics Committee will recommend the length and terms of probation and the monitoring officer(s). If a person is believed by the designated monitoring officer(s) to have violated the terms of probation, the officer(s) may recommend to the appropriate University officer that the withheld sanction be imposed and, in appropriate cases, that formal proceedings for dismissal be instituted;
 - 2.5 Suspension without pay, or with partial pay (not exceeding one year);
 - 2.6 Institution of formal proceedings for dismissal.
3. Combinations of sanctions may be recommended where appropriate. When a sanction other than 2.6 is recommended, the terms may include a recommendation that the person take reasonable action to remedy or to make restitution for a situation created by his or her behavior.

4. The Academic Freedom and Ethics Committee may find the allegation(s) submitted by the person(s) who initiated the matter to be baseless and appear to have been made in bad faith. In these cases the Academic Freedom and Ethics Committee may recommend to the appropriate University officer that he or she institute an investigation in relation to this matter.

IV Finding and Conclusions

The appropriate University officer will review the findings and recommendations of the Academic Freedom and Ethics Committee along with the procedures followed in all of the activities relating to the charges. He or she is charged with ensuring that appropriate procedures were followed. If he or she determines that appropriate procedures were not followed, then he or she may remand the case back to the committee along with instructions for specific remedial action. If the affected faculty or professional personnel member believes that prescribed procedures have not been followed or does not feel the findings and recommendations of the Academic Freedom and Ethics Committee are appropriate, he or she may, within 10 working days of receipt of the written findings and recommendations of the Academic Freedom and Ethics Committee, request a conference with the appropriate University officer. Upon receiving such a request, the officer will meet with the affected faculty or professional personnel member, and the officer will not take any disciplinary action against the faculty or professional personnel member prior to such meeting. The faculty or professional personnel member may have a supporting faculty or professional personnel member present if he or she so desires. The decision regarding the action, if any, to be taken rests with the appropriate University officer. The decision of the appropriate University officer will be communicated to the faculty member or professional personnel member in writing with copies of action taken being sent to the following persons: Department Chairperson or Unit Head, College Dean (if appropriate), and the Provost and Vice President for Academic Affairs. The Office of the Provost and Vice President for Academic Affairs would serve as the repository for the Academic Freedom and Ethics Committee on all completed proceedings pertaining to disciplinary action other than termination. No disciplinary action will be taken until all possible appeals have been completed.

V Appeals

1. If the decision of the appropriate University officer is that formal proceedings for dismissal should be instituted (sanction 2.6), the case will thereafter be subject to the "Procedures in Cases Where Termination of a Tenured Faculty or Professional Personnel Member's Appointment is Proposed," Section II (Formal Proceedings).
2. If the decision of the appropriate University officer is that disciplinary action other than formal proceedings for dismissal should be taken, the faculty or professional personnel member may appeal that decision to the President (unless the appropriate University officer is the President, in which event no further appeal will lie). Such appeals must be filed in writing by the faculty or professional personnel member within 10 working days of receipt of the written decision of the appropriate University officer, setting forth the reasons(s) why the decision should be overturned. In all such cases the President will make the final decision and no further appeals will be permitted.

POLICY FOR THE EVALUATION OF TEACHING⁵¹

1. Ball State University recognizes the importance of its teaching mission. Evaluation of teaching plays a primary role in providing students with the best possible educational experience and in allowing faculty to develop to their full potential as teachers. Therefore faculty must annually evaluate their teaching by a variety of means.
2. In addition to its primary role in improving teaching, evaluation of teaching plays a role in personnel decisions such as promotion, tenure, and merit pay. Because the evaluation of teaching for personnel decisions must be fair and systematic, the University establishes the following policy.
 - 2.1 Each department shall devise procedures, to be approved by its college, for regularly conducted evaluation of teaching, including student ratings. Ratings by students shall be conducted each year on a regular schedule that meets departmentally approved standards, suitably administered, summarized, and available for review during personnel decisions. When the faculty member's assignment includes teaching, these ratings shall be done in at least one class per year. In appropriate circumstances, the College Dean may waive this requirement.

- 2.2 In addition, each faculty member's teaching shall be evaluated by at least one of the following means, and all of the following means shall be available to the individual faculty member:
 - 2.21 Peer review of teaching, such as classroom visitation, evaluation of syllabi, examinations and other classroom materials;
 - 2.22 Chairperson review of teaching, such as classroom visitation, evaluation of syllabi, or evaluation of examinations;
 - 2.23 Peer and chairperson review of the teaching portfolio.
- 2.3 Colleges and departments are encouraged to use as many other means of evaluation as they see fit. Examples may include evidence of significant involvement in curriculum development; significant contribution to the pedagogy of the field; personal statement describing teaching goals.
- 2.4 Annually, each department chairperson must make each faculty member aware of the departmentally approved methods that will be used for the evaluation of teaching.

GUIDELINES TO BE FOLLOWED IN EVALUATION OF TEACHING⁵²

To facilitate the fair and systematic evaluation of teaching, the University has developed the following requirements.

1. Student ratings are to be used for two purposes: first the improvement of teaching and second, when used as part of the evidence upon which decisions are based, for personnel matters.
 - 1.1 Improvement of Teaching

During the term, student feedback may be solicited to assist in making improvements in a current course or subsequent offerings. A variety of methods can be used, such as formal surveys, open-ended questionnaires, or informal essays, but any student statistical ratings are to be anonymous. Departments, with the approval of colleges, shall make provisions to assure that no student is penalized for expressing his or her opinion. This student feedback, designed to improve teaching, is not appropriate for making personnel decisions.
 - 1.2 Personnel Decisions

Near the end of the semester, but not during final exam week, a rating form adopted by departments to evaluate teaching shall be administered to students enrolled in classes currently taught within the department. This rating form can include formal surveys, open-ended questionnaires and/or informal essays. Every reasonable effort will be made to protect the anonymity of student responses. Departments, with the approval of colleges, shall make provisions to assure that no student is penalized for expressing his or her opinion.
 - 1.3 Implementation of Policy

The statistical data gathered from student ratings will be summarized by a designated University office. Departments, with the approval of colleges, shall make provision to ensure the confidentiality and integrity of the data. Pooled data, without any traceable reference to the instructor, may be maintained for norming and research. The individual rating forms, or transcripts thereof, at the discretion of the department, are considered property of the faculty member and must be given back to the faculty member when the tabulation of results is complete.
 - 1.4 Methodological and Statistical Considerations

Sound methods and statistical procedures are to be followed. Among these are the following:

 - 1.41 Statistical summary of information from classes with enrollment of ten (10) or fewer should be avoided. Other methods of evaluation are recommended in this case.
 - 1.42 Information derived from teaching rating forms shall not be disseminated to or received by a professor's peers, department chairperson, any Promotion and Tenure committees, or anyone else unless it is accompanied by a copy of the evaluation form used and copies of any instructions provided to those filling out the forms.

- 1.43 Information relating to any individual faculty member and derived from different evaluation forms which include different items and configurations of items shall never be averaged nor co-mingled.
2. Administration of Student Ratings Used for Personnel Decisions
 - 2.1 The rating form is to be administered in a professional manner by someone other than the instructor. The instructor is to be absent throughout the evaluation process.
 - 2.2 Instructors and/or students are not in any way to attempt to influence unfairly the outcome of this rating.
 - 2.3 Students shall be instructed that if there are any violations of 2.1 or 2.2 above, the nature of the violation(s) should be reported to the chairperson of the department or the college dean if the department chairperson is teaching the course.
 - 2.4 The instructor shall not have access to the ratings or the data before the semester's grades are mailed to students.
 - 2.5 To ensure a uniform and professional standard of administration, each department shall develop a statement of instructions to be clearly presented to students before they respond to rating forms. In addition, each department shall develop standard instructions for those who administer the rating forms.
3. In accordance with the Policy for the Evaluation of Teaching, the following guidelines are provided:
 - 3.1 Each department shall devise a form for assisting the chairperson's review of faculty members' teaching. Samples of suggested forms will be available in each dean's office. The adopted form shall be appended to the department's Promotion and Tenure Document and Merit Pay Document and be submitted to the appropriate college and University committees for approval.
 - 3.2 Each department shall devise a form for assisting peer review of faculty members' teaching. Samples of suggested forms are available to each dean's office. The adopted form shall be appended to the department's Promotion and Tenure Document and Merit Pay Document and be submitted to the appropriate college and University committees for approval.
 - 3.3 For chairperson and peer review of teaching portfolios the department and colleges shall develop guidelines to standardize and limit materials in consultation with the Office of Teaching and Learning Advancement.
4. The Teaching Evaluation Committee shall review these procedures at least every three years. This committee shall review and report on the student rating forms and departmental policies.

POLICY FOR EVALUATION OF RESEARCH, PUBLICATION, CREATIVE ENDEAVORS, OR OTHER SCHOLARLY PRODUCTIVITY⁵³

1. Ball State University recognizes the importance of providing a climate in which professors pursue independent or collaborative scholarly activities or creative endeavors. Further, such activity can include grant proposal writing, discovery, interpretation of the results of research, or the use of different technologies to enhance learning.
 - 1.1 Each department or school shall define its own emphases and the appropriateness of each faculty member's scholarly productivity.
 - 1.2 Each faculty member shall communicate clearly to the chairperson or director his or her goals and accomplishments which contribute to the departmental goals and emphases.
 - 1.3 Each faculty member shall communicate clearly to the chairperson or director the appropriateness of his or her creative endeavors and means of disseminating results of scholarly productivity. The traditional methods of dissemination through refereed publications, presentations, exhibitions, productions, concerts, and other recognized professional formats currently evolving will be considered.

POLICY FOR EVALUATION OF SERVICE⁵⁴

1. Ball State University recognizes the importance of providing a climate in which professors can remain active in their professional activities and organizations and can provide service to the University, community and state. Such activities can include consulting; officer of/membership in professional organizations; officer of/membership in departmental, school, college, or University committees; and advising, etc.

- 1.1 Each department or school shall define its own emphases and the appropriateness of each faculty member's professional citizenship and outreach activities.
- 1.2 Each faculty member shall communicate clearly to the chairperson or director his or her goals and accomplishments which support the departmental goals and emphases.
- 1.3 Each faculty member shall communicate clearly to the chairperson or director the appropriateness of the service and how it enhances his or her teacher/scholar role.

MEETING CLASSES AND FOLLOWING EXAMINATION SCHEDULE⁵⁵

When a faculty member persists in violating the policy on meeting classes and/or following the examination schedule, the following steps will be followed.

1. A personal conference will be held between the faculty member and the department chairperson concerned (at the call of the department chairperson) to outline the policy and alert the faculty member to the need for change in his or her method of meeting his or her responsibilities.
2. If the violations do not cease, a formal letter of censure will be written, signed by the department chairperson and the college dean, with copies going to the faculty member and into his or her official University personnel file.
3. If the violations still do not cease, a reduction in the faculty member's pay will be made; such reduction to be approved by the department chairperson, the college dean, and the Provost and Vice President for Academic Affairs. The faculty member will be notified in writing that this action is being taken as soon as the decision is confirmed by all three administrators involved.
4. If violations still do not cease, these violations will be sufficient cause for dismissal from the faculty through dismissal and appeal procedures for tenured and non-tenured faculty as outlined in the Faculty and Professional Personnel Handbook.
5. At any time in the steps outlined in 2, 3, and 4 above, the faculty member may petition for and must be granted an appeals hearing according to established University policy.

LEAVES AND ABSENCE FROM DUTY⁵⁶

I Special Assigned Leave With Pay Program⁵⁷

1. Purpose
 - 1.1 The purpose of the special assigned leave with pay program is to enable the faculty and professional personnel to carry out with increased effectiveness teaching, scholarly productivity, and public service.
2. Eligibility
 - 2.1 All tenured and tenure-track faculty and those professional personnel (including contract coaches) who are in their fifth or subsequent year of full-time employment at the University are eligible to apply for a special assigned leave with pay. An individual may not receive a special assigned leave with pay more often than once within any five year period, but may apply for his or her special assigned leave with pay during the fifth year of full-time employment or fifth year since a previous special assigned leave with pay.
3. Committee Composition
 - 3.1 The membership of the Special Leave Committee shall consist of the following: Seven faculty members, one elected from each college, for staggered two year terms; and one professional personnel member appointed by the Governance and Elections Committee, for a two year term. The Provost and Vice President for Academic Affairs, ex officio, or a designee, will be a non-voting member of the Special Leave Committee. Any applicant for Special Leave will not be eligible for membership on the committee during that year.⁵⁸
4. Committee Responsibilities
 - 4.1 The responsibilities of the Special Leave Committee are: to initiate, monitor, evaluate, and recommend policies and procedures concerning leaves of absence; to solicit applications for special assigned leaves with pay, to evaluate and rank the applications according to established criteria, to report its findings according to established policies; and to act in an advisory capacity to those who administer other leaves of absence programs.
5. Application Procedures⁵⁹
 - 5.1 Copies of application blanks and contract forms should be obtained from the appropriate dean's office. In order for an application to be considered, the application forms must be completed and in the hands of the applicant's department chairperson and the chairperson of the University Special Leave Committee on or before 5:00 p.m. on the fourth Monday in October in order to assure consideration for the subsequent academic year. Special assigned leaves with pay are recommended by the Special Leave Committee to the Provost and Vice President for Academic Affairs, who in turn makes his or her recommendations to the President. The President presents his or her recommendations for special assigned leaves with pay to the Board of Trustees. Applications will be processed as follows:
 - 5.11 Applicants must file the original and eleven (11) copies of the following with the department chairperson or, if the applicant is a professional personnel member, with the University officer. Copies must include:
 - 5.111 SPECIAL LEAVE APPLICATION COVER SHEET
 - 5.112 CURRICULUM VITAE (not to exceed 6 typewritten pages)
 - 5.113 APPLICATION FOR SPECIAL LEAVE (not to exceed 6 typewritten pages)The original must have COMMENT FORMS attached.

In the event that an individual has major responsibilities in two departments or administrative units, he or she should file a copy with each department chairperson or immediate supervisor involved.

 - 5.12 The applicant shall file the yellow copy of the first page of the application form with the chairperson of the Special Leave Committee. This page should be submitted to the chairperson of the Special Leave Committee by the above stated deadline.
 - 5.13 Within five (5) school days after the fourth Monday in October, the department through the chairperson will review the applications and, with suitable comments, will forward recommendations, applications, and comments to the College Dean.
 - 5.14 Within ten (10) school days after the fourth Monday in October, the College Dean will forward eleven copies of his or her recommendations,

- applications, and any comments to the chairperson of the Special Leave Committee.
- 5.15 The department chairperson, college dean or University officer, and Special Leave Committee will consider the following three factors (listed in order of importance) in forming their recommendations:
- 5.151 The nature of the proposed leave and its probable value to the applicant, his or her department, college, and the University in light of the leave purpose stated in Section 1 above;
- 5.152 The applicant's service to the University (defined to mean teaching and curriculum development, departmental leadership, grants, research, publications, advising, committees and offices, community activities, participation in state, regional, and national organizations and other activities which benefit or bring recognition to the University).
- 5.153 The years the applicant has accrued since his or her most recent leave at the University.
- 5.16 The Special Leave Committee will notify the applicant when the above steps in processing have been completed and will indicate a date when the applicant may expect to receive final word concerning the disposition of the application.
- 5.17 After careful study, the Special Leave Committee will rank applications recommended according to the above criteria (stated in 4.151 and 4.152) and will submit a general report to the Faculty Council. The report will contain the following elements:
- 5.171 A statement of the total number of applications filed;
- 5.172 Procedures employed by the Committee in accomplishing its work;
- 5.173 Certification that the policies outlined herein were followed in arriving at ranking of applications.
- 5.174 The committee will reject applications which do not conform to the guidelines.
- 5.18 After acting on this report, the Faculty Council will instruct the Special Leave Committee to present the approved report by the day after the first Faculty Council meeting in spring semester, but no later than January 31, with rankings to the Provost and Vice President for Academic Affairs, who will consult with the President as to the total number of leaves to be granted. The Provost and Vice President for Academic Affairs and the President will honor the rankings submitted by the Special Leave Committee and report their recommendations to the committee. The President is responsible for the ultimate recommendation concerning leaves that is made to the Board of Trustees and will announce those leaves that have been approved by the Board⁶⁰

6. Guarantees

- 6.1 The person on such leave must agree in writing to return to the institution for at least one academic year or equivalent time if total leaves are of more than one year duration, or to return proportional leave payments to the University. This provision may be waived at the discretion of the President and Board of Trustees. The University guarantees the returning person the former position. This is interpreted to include teaching of the same courses taught prior to taking leave insofar as is possible. Persons on special assigned leave with pay for the academic year must indicate on or before March 15 their intention to return.

7. Time-and-Pay Combinations⁶¹

- 7.1 Leaves with pay are taken as follows:
- 7.11 One semester at full pay or two semesters at half pay after five years' service at the institution;
- 7.12 After such leave, computation of accrued time toward eligibility status begins anew with the fall semester of the next academic year.

8. Leave Payments

- 8.1 Leave salary is paid in equal monthly payments, as is the salary of regularly scheduled personnel, or according to some other plan mutually agreeable to the University and the person going on leave. Specifications of manner of payment of leave salaries are included in the specified Leave Contract.

9. Implementation
 - 9.1 Suggestions for orderly implementation of the program are as follows:
 - 9.11 Whenever possible, leaves should be arranged when the class load is light in a department;
 - 9.12 Other instructors should not be asked to carry an extra class load;
 - 9.13 Well-qualified persons should be hired as substitutes. Graduate assistants should not be widely used for this purpose;
 - 9.14 Hiring of substitutes for college courses should be at the lower salary levels whenever possible.
10. Contract Status
 - 10.1 While on such leave the individual is considered to be in the employ of the University and is entitled to all benefits accruing to personnel performing regular duties.
11. Specified Leave of Absence With Pay Documents
 - 11.1 Approved leave application and leave contract forms are provided by the University and must be used for any leave obtained under these arrangements. These forms are available in the office of the college dean.
12. Report
 - 12.1 Upon conclusion of the special assigned leave, a report is to be filed within ninety (90) days with the department chairperson to be forwarded via the appropriate dean to the Provost and Vice President for Academic Affairs. Failure to file this report may jeopardize consideration of the person for further leaves.
13. Non-Use of Leave⁶²
 - 13.1 Special Leaves shall be granted only in the year for which they are approved. Changes within the academic year shall be granted by the Provost and Vice President for Academic Affairs with the approval of the Department Chairperson and Dean.

II Assigned Leave With Pay Program⁶³

1. In addition to leaves approved by the University Special Leave Committee following the normal procedure set forth herein, the Dean of a College, or the appropriate University officer in the case of professional personnel, has the authority to grant assigned leaves with pay, in such cases where University salary funds are not needed to replace the individual who receives such a leave. All such leaves must be approved by the Provost and Vice President for Academic Affairs, the President, and the Board of Trustees, and may be granted only for purposes that benefit the University and assist it in fulfilling its educational mission.
2. The person on such leave must agree in writing to return to the institution for at least one academic year or equivalent time if total leaves are of more than one year duration, or to return proportional leave payments to the University. This provision may be waived at the discretion of the President and Board of Trustees. The University guarantees the returning person the former position. This is interpreted to include teaching of the same courses taught prior to taking leave insofar as is possible.

III Paid Sick Leave⁶⁴

1. Faculty and professional personnel unable to work as a result of illness or injury are eligible to participate in the paid sick leave program.
2. An allowance of twelve days of paid sick leave are provided each fiscal year for full-time faculty and professional personnel assigned on an academic or fiscal year basis. Paid sick leave allowance may accumulate to a maximum of 90 days.
3. This policy also applies to full-time contract faculty assigned at least one academic semester. The number of paid sick days allowed is prorated on a semester basis.
4. Paid sick leave regulations apply only if the person is actively employed at the time of illness. Paid sick leave is to be used only for illness of the faculty member or for the care of a family member during an illness of that family member. The total paid sick leave days used for care of a family member shall not exceed five days in any fiscal year.

IV Military Leave⁶⁵

1. A leave of absence will be granted to an employee who is called to tours of training duty. Eligible employees are entitled to a leave of absence with pay not to exceed fifteen (15) calendar days in any one calendar year. The maximum number of paid military leave days in any one calendar year is ten (10). Evidence, such as military

orders, must be submitted to University Human Resource Services before approval for pay will be given.

2. Active duty military leave of more than fifteen (15) calendar days will be without pay. Military leave without pay of up to and including five (5) years may be granted after the date of induction, enlistment, or call to active duty.
3. Benefit plans may be continued during military leave.

V Family and Medical Leave⁶⁶

1. Under the Family and Medical Leave Act (FMLA), regular full-time, continuing contract, and other faculty and professional personnel who have been employed by the University for at least 12 months and have worked at least 1,250 hours during the 12 months prior to the start of the leave, are eligible to take up to 12 weeks of unpaid, job-protected leave in a 12-month period (defined as the 12-month period measured backward from the date the employee uses FMLA leave): (a) to care for his or her child after birth, or placement for adoption or foster care; (b) to care for his or her spouse, son, daughter or parent who has a serious health condition; or (c) for a serious health condition that makes the faculty or professional employee unable to perform his or her job. The FMLA permits employees to take this leave on an intermittent basis or to work a reduced schedule under certain circumstances.
2. A "serious health condition" means an illness, injury, impairment, or physical or mental condition that involves inpatient care in a hospital, hospice, or residential medical care facility, or continuing treatment by a health care provider. With continuing treatment, the period of incapacity must require absence of more than three calendar days from work, school, or other regular daily activities; except that the three day requirement does not apply in the case of incapacity: (a) due to pregnancy or for prenatal care; (b) due to a chronic serious health condition (e.g., asthma, diabetes, epilepsy, etc.); or (c) that is permanent or long-term due to a condition for which treatment may not be effective (e.g., Alzheimer's, stroke, terminal diseases, etc.).
3. If the need to take FMLA leave is foreseeable, faculty and professional personnel must notify their department chairperson or administrative supervisor sufficiently in advance to allow time for replacement teaching and other arrangements to be made, but in no event less than 30 days before the leave is to begin. If the need is not foreseeable, notice must be given as soon as practicable (generally within one or two business days of learning of the need to take FMLA leave).
4. FMLA leave shall be concurrent with existing maternity, child care, paid sick leave, and other paid/unpaid leaves of absence which are taken for FMLA reasons and designated as FMLA leave. FMLA leave will not be provided beyond the end date of a fixed-term appointment.

VI Other Leaves of Absence

1. Leave for Study or Danforth, Fulbright, or Government-Arranged Assignments
 - 1.1 Faculty and professional personnel may be granted a leave without pay for study, Danforth, or Fulbright fellowship appointment or Government-arranged assignments.
2. Leave for Family Emergencies
 - 2.1 Faculty and professional personnel may be granted a leave for family emergencies without pay for a period of time not to exceed six consecutive months.
3. Leave for Personal Reasons
 - 3.1 Faculty and professional personnel may be granted a leave without pay for personal reasons for a period of time not to exceed one calendar year.
4. Pregnancy, Maternity, and Child Care Leaves
 - 4.1 Pregnancy Leave--Unpaid leave taken by a pregnant woman prior to the time she and her physician determine her pregnant condition makes her unable to continue working.
 - 4.2 Maternity Leave--Leave taken at time determined by a woman and her physician to be when she is unable to work for pregnancy related reasons. Leave is treated the same as any other sick leave. The employee is paid earned sick leave benefits effective with the beginning date of the leave. Vacation days earned may be taken contiguous to paid sick leave days.

- 4.3 Child Care Leave--Unpaid leave taken by a woman following the birth of the child after that time her physician has declared her able to return to work. Child Care Leave is also available for men.
- 4.4 Pregnancy and/or Child Care Leave combined will be granted for a period not to exceed six months.

5. Funeral and Bereavement Leave⁶⁷

- 5.1 Funeral Leave may be taken in the event of the death of a member of a faculty or professional personnel employee's immediate family or household: husband, wife, father, mother, son, daughter, grandfather, grandmother, grandchild, brother, sister, father-in-law, mother-in-law, daughter-in-law, son-in-law, stepfather, stepmother, stepson, and stepdaughter. The period of paid leave is determined by the distance of funeral services from Muncie, Indiana, as follows:

- 5.11 Three work days – within 150 mile radius of Muncie;
- 5.12 Four work days – between 150-300 mile radius of Muncie;
- 5.13 Five work days – beyond 300 mile radius of Muncie;
- 5.14 Seven work days – outside of North America.

- 5.2 If a faculty or professional personnel employee is unable to attend funeral services as outlined above, that employee will be allowed three paid days for bereavement.

- 5.3 Funeral Leave may be taken in the event of the death of a faculty or professional personnel employee's other relatives: stepmother-in-law, stepfather-in-law, brother-in-law, sister-in-law, uncle, aunt, nephew, and niece. Paid leave is limited to one work day.

VII Absence From Duty

1. Illness/Emergency
 - 1.1 Faculty and professional personnel unable to meet any scheduled class or attend work due to illness or emergency are responsible for notifying the office of the department chairperson or supervisor.
2. Professional Reasons/University Business
 - 2.1 Faculty absent for professional reasons and/or University business, such as attendance at educational organizations, conferences, visits to schools or other educational institutions, will make provisions for classes during their absence with the department chairperson. In advance of the absence, the faculty member is to complete a Faculty-Service Absence form or other written form used by the department.
 - 2.2 Professional personnel absent from work due to professional reasons and/or University business will obtain supervisor approval in advance of absence.
3. University Approved Travel
 - 3.1 Faculty and professional personnel may be authorized to travel for professional reasons and/or on University business. The Authorization for Travel form must be submitted and approved prior to dates of planned travel. The approved form will indicate travel with or without reimbursement and/or other limitations. The Authorization for Travel forms are available in each department or office.
 - 3.2 University travel regulations and reimbursement procedures are sent to each department or office and to each faculty and professional personnel employee annually. Questions concerning travel regulations should be directed to the Physical Plant Motor Pool Office.
4. Jury Duty and Court Witness
 - 4.1 Faculty and professional personnel summoned to report for jury duty or to serve as a witness in court during regularly scheduled working hours will be provided time off with pay. Written notice or a copy of the subpoena must be submitted to department chairperson/supervisor and the Office of the Provost and Vice President for Academic Affairs prior to such duty. This policy does not apply to an employee who is a party to the legal action involved.

VIII Continuation of the Benefit Programs While on Leave

1. The following table outlines benefit programs applicable to specific leaves. The table is included for information purposes only and is subject to change by action of the Board of Trustees. Official University employee benefit policies are outlined in the Benefits Handbook. Questions concerning employee benefits should be directed to the Payroll and Employee Benefits Office.

Faculty/Professional Personnel-Continuation of Benefit Programs While on Leave

Benefit Programs	Leaves With Pay	Leaves Without Pay	
	Special Assigned Assigned Military (15 calendar days or less) - Note A -	Study Fulbright Grant Government Arranged Mutual - Note B Pregnancy and/or Child Care Family Emergencies - Note C, D -	Mutual - Note E Military - Note D Personal - Note D
Health Care Plan	Program continues. Premium shared on a 25% (employee) and 75% (University) basis utilizing payroll deduction.	Program optional at discretion of employee. The employee=s share (25%) of the premium for the period of the leaves must be paid in advance or it may be deducted from the last paycheck prior to the leave.	Program discontinued; coverage terminates at the end of the month in which the last day of work occurs, except as provided in Notes F and G.
Group Life and Accidental Death and Dismemberment Insurance Plans	Program continues. Premium shared on a 25% (employee) and 75% (University) basis utilizing payroll deductions.	Program optional at discretion of employee. The employee=s share (25%) of the premium for the period of the leave must be paid in advance or it may be deducted from the last paycheck prior to the leave - Note I.	Program discontinued; coverage terminates as follows, except as provided in Notes F and H: · Life - 31 days after the last day of work. · accidental death and dismemberment - on the last day of work.
Salary Continuance Insurance Plan	Program continues. Premium shared on a 25% (employee) and 75% (University) basis utilizing payroll deduction.	Program optional at discretion of employee. The employee=s share (25%) of the premium for the period of the leave must be paid in advance or it may be deducted from the last paycheck prior to the leave - Note I.	Program discontinued.
Indiana State Teachers= Retirement Fund (TRF)	Program continues. University picks up 3% of gross pay contribution and also provides the pension contributions.	Contributions are discontinued while on leave. Under certain conditions, service credit may be earned for study and professional development.	Program discontinued.
Supplement to TRF	Program continues. All contributions are made by the University.	Program continues. All contributions are made by the University.	Program discontinued.
Alternate Pension Plan	Program continues. The University makes contributions equal to 12.27% of gross pay.	Program discontinued.	Program discontinued.
Social Security	Pay subject to tax.	May be subject to tax if employed elsewhere.	

- Notes: A. In the event an employee on leave fails to return as agreed, the employee must repay proportional leave payments. Leave payments include: (1) salary, (2) the University=s contributions to retirement programs (TRF 3% pick-up; Supplement to TRF; 12.27% Alternate Pension Plan) made on behalf of the employee, and (3) the University=s portion of premiums paid for benefit programs during the period of leave. This provision may be waived at the discretion of the President and Board of Trustees.
- B. When employed for at least one continuous year.
- C. In the event an employee on leave fails to return as agreed, the employee must repay the University=s portion of premiums paid for benefit programs during the period of leave. If an employee does not choose to continue benefit programs, coverages terminate as follows: (1) health care - at the end of the month in which the last day of work occurs; (2) life - 31 days after the last day of work; (3) accidental death and dismemberment - on the last day of work; (4) salary continuance - on the last day of work.
- D. Vacation days earned may be utilized; however, such use will not extend period of leave.
- E. When employed for less than one continuous year.
- F. If employed on an academic year basis and (1) if the leave commences after the end of the academic year, and (2) upon payment of the employee=s share (25% of premium, life insurance coverage is provided through September 30 and health, accidental death and dismemberment and salary continuance insurance coverage is provided through August 31 next following the end of the academic year in which actively employed.
- G. If eligible, coverage may be continued in accordance with federal regulations. See *Appendix V*.
- H. You may convert life insurance to an individual-contract basis and pay all of the premiums directly to the insurance company.
- I. Coverage is based on amount of insurance in force on the last day of work.

ANTI-NEPOTISM POLICY AND PROCEDURES FOR FACULTY AND PROFESSIONAL PERSONNEL⁶⁸

1. This anti-nepotism policy is intended to reinforce the University's commitment to employment practices which create and maintain constructive working relationships within the University community and which reflect the University's commitment to management practices that are fairly, efficiently, and evenhandedly applied to all faculty and professional personnel and to applicants for employment in faculty and professional personnel positions without actual or apparent bias or favoritism.
2. Persons related by family or marriage may be employed by the University provided they meet regular University employment standards. However, faculty or professional personnel shall not actively participate in the hiring process or the direct supervision of persons related by family or marriage. A person related by family or marriage, for the purposes of this policy, is defined as a person for whom a faculty or professional or staff or service employee has been assigned legal responsibility in a guardianship capacity, parent, child, brother, sister, spouse, aunt, uncle, niece, nephew, grandparent, grandchild, or such persons related by marriage. Moreover, faculty and/or professional personnel shall not initiate, participate in, or influence in any way departmental or institutional decisions involving a direct benefit (initial appointment, retention, promotion, tenure, salary, leave of absence, grievance adjustment, etc.) to any employee of the University related by family or marriage. To avoid actual or apparent bias or favoritism, faculty and professional personnel shall not initiate, participate in, or influence in any way departmental or institutional decisions involving a direct benefit to a former spouse.
3. Whenever any administrative supervisor proposes in the best interests of the University to employ a person, or to continue the employment of a person, in a position where he or she would be under the direct supervision of a relative as defined in Paragraph 2, such administrative supervisor shall prepare a written request for approval of such employment setting forth the reasons for the request. The request shall be submitted to his or her immediate administrative supervisor for review and recommendation, through each higher supervisory level, to the University officer (defined as a vice president or the executive assistant to the president) responsible for the affected unit. The University officer may reject the request or grant it subject to such conditions as he or she may deem appropriate and in the best interests of the University and in such a way as to be consistent with the general purposes of this policy. If the request is granted, it shall be for a period of no more than 12 months and shall be conditional upon the annual review procedure set forth in the following paragraph.
4. The University officer shall review annually each request previously approved for faculty or professional personnel within his or her area of responsibility. If the University officer finds that the circumstances under which the approval was granted have materially changed or that the conditions attached to the approval, if any, are ineffective or inadequate, the University officer shall take such action as he or she finds to be in the best interests of the University, including termination of employment or continuance of employment under different conditions. If the University officer decides to terminate the employment of, or change the conditions of employment for, a faculty or professional employee, the University officer will inform the affected faculty or professional employee of his or her decision by written notice.
5. The faculty or professional employee affected by the decision of the University officer as provided for in Paragraph 4 may appeal that decision. The affected faculty or professional employee shall prepare a written request for review of the University officer's decision stating the reasons for the appeal and shall submit that written request to the University officer within 10 working days after having received the written notice of the decision by the University officer.
6. Upon receiving the written request for a review of his or her decision as provided for in Paragraph 5, the University officer shall immediately request the chairperson of the Faculty Council of the University Senate to appoint an ad hoc committee to review the appeal. The committee shall be appointed within 15 working days of the receipt of the written request for appeal by the University officer. The committee shall consist of 3 members of the faculty or professional personnel. Two members of the committee shall be selected from departments, offices, or other units within the University officer's area of responsibility and the chairperson of the committee shall be selected from departments, offices, or other units outside of the University officer's area of responsibility. University officers are not eligible to serve on the committee.

7. The committee shall review the University officer's decision to terminate the employment of, or change the conditions of employment for, the affected faculty or professional employee; shall review the written appeal of the affected employee; and shall perform whatever further investigation it deems appropriate and necessary to render a recommendation regarding the decision and the appeal to that decision. The chairperson of the committee shall forward the written recommendation of the committee to the president. Final disposition of the request for appeal will be made by the president who will inform the faculty or professional employee of his or her decision in writing within 10 working days after receipt of the committee's written recommendation.
8. If any of the relationships defined in Paragraph 2 are created subsequent to the employment of the affected faculty or professional employee, the relationship must be reported to the appropriate University officer in writing within 20 working days. The University officer shall inform the affected employee in writing that
 - 8.1 One of the persons affected must give up his or her position by the earlier of the end of the fiscal year or 6 months from the date the relationship was established; or
 - 8.2 That the persons affected may continue their employment in their current positions subject to such conditions as the University officer may deem appropriate and in the best interests of the University and in such a way as to be consistent with the general purposes of this policy. If permission for continued employment in the current positions is granted, it shall be for a period of no more than 12 months and shall be conditional upon the annual review procedure set forth above.
9. In instances where a conflict of interest might occur because of general supervisory responsibilities (supervision at least one step above that of the direct administrative supervisor) under normal operating procedures, the responsibility for institutional decisions involving a direct benefit will pass to the next higher administrative level. Discretion for handling cases not specifically mentioned in this policy will rest with the appropriate University officer and the president.
10. If a University officer is made aware of possible violations of this policy, he or she shall have the matter investigated. Final disposition of the investigation will rest with that University officer and the president.
11. This policy applies to all persons employed after the effective date of the adoption of the policy. This policy also applies to persons whose employment precedes the adoption of this policy with the following exception: persons who directly supervise another person related by family or marriage upon the effective date of the adoption of this policy shall not be subject to the provisions of this policy in regard to that supervisory relationship as long as the administrative supervisor and the relative being supervised remain in their current positions.

POSITION VACANCY

In the event of a professional personnel or faculty vacancy, the administrative and/or academic unit must re-establish the justification for filling that position. The procedure to be followed shall be identical with that utilized in establishing the need for a new position.⁶⁹

GRADUATE FACULTY POLICY⁷⁰

As a member of the Council of Graduate Schools, Ball State University subscribes to the view that every University should have a recognizable graduate faculty that includes individuals who have a commitment to graduate education, whose scholarly activities are appropriate to the direction of advanced degree programs, and who collectively assume responsibility for equivalence of value across degree programs. Ball State also recognizes that definitions of scholarship vary among the academic disciplines, and we acknowledge that the use of a single criterion to define members of the graduate faculty discounts the diversity that characterizes scholarly and artistic competence, intellectual leadership, and experience with graduate education.

The purpose of the following policy is to outline the two classifications of graduate faculty, the responsibilities and prerogatives, the terms of membership, the articulation of departmental criteria, and the routing of appeals. Tenure track or tenured faculty are eligible for Regular Membership only. Full-time contract faculty may be eligible for Regular or Associate Membership.

1. Regular Member

1.1 Criteria

- 1.11 In judging the qualifications of an applicant for the Graduate Faculty, the primary consideration is whether the faculty member is an active and productive scholar and an effective teacher at the graduate level.
- 1.12 In general, graduate faculty are expected to demonstrate:
 - 1.121 Scholarly competence, which is usually reflected by possession of the highest earned degree in the candidate's field or an exceptionally meritorious record as a scholar in lieu of the highest earned degree; and
 - 1.122 Intellectual leadership, which typically connotes active participation in contributing to the discipline at various levels, e.g., state, regional, national, and international. Successful applicants are recognized by scholars in the field for their intellectual attainments and creative contributions, and they may be sought out for their expertise to serve in positions of scholarly leadership such as membership on editorial boards and professional reviewing for scholarly journals and presses; and
 - 1.123 Potential to direct the research of graduate students, to teach graduate courses effectively, to plan and direct graduate programs, and to direct research/creative projects and theses.

1.2 Responsibilities and Prerogatives

- 1.21 Graduate faculty are eligible to:
 - 1.211 Teach all levels of graduate course work within their academic, artistic, or clinical competence;
 - 1.212 Serve on doctoral committees;
 - 1.213 Direct Ed.S. and master's theses or creative projects and to chair Ed.S. and master's committees;
 - 1.214 Serve on Ed.S. and master's thesis or creative project committees;
 - 1.215 Develop graduate programs and courses;
 - 1.216 Serve as members of the Graduate Education Committee;
 - 1.217 Vote on graduate faculty issues.

1.3 The Doctoral Committee Chair Endorsement

- 1.31 Applicants who qualify for regular graduate faculty membership may apply for an endorsement to chair doctoral committees and direct doctoral dissertations.
- 1.32 In addition to meeting the criteria listed above, applicants must have the earned doctorate and demonstrate a high level of competence in directing research/writing.

2. Associate Member

2.1 Criteria

- 2.11 Prospective associate members of the graduate faculty are expected:
 - 2.111 To have developed a high level of competence in an area of special need not covered by a regular member of the graduate faculty;
 - 2.112 To provide reasonable assurance that their service will be available throughout the period of the special need.
- 2.12 Each full-time contract faculty member may be eligible to serve as either associate or regular graduate faculty.
- 2.13 Part-time faculty may only be designated associate members of the graduate faculty.

- 2.14 Members may also be drawn from across departmental and collegiate lines, from professionals, and others within the community, faculty emeriti, faculty who have moved to other institutions, or from any source which is reasonably convenient.
- 2.2 Prerogatives and Responsibilities
 - 2.21 Members may teach all levels of graduate course work within their academic, artistic, or clinical competence;
 - 2.22 Directors of dissertations, theses, research papers, and creative projects who retire or who move to other institutions may be retained as directors when such arrangements are advantageous to the student and convenient to the former faculty member and Ball State University.
 - 2.23 Members drawn from outside the University may serve as committee members but not as chairpersons.
 - 2.24 Members inside the University may chair master=s theses or research project committees.
- 3. Terms of Membership
 - 3.1 Regular members of the graduate faculty are appointed for a period of six years.
 - 3.2 Associate members are appointed normally for one year; appointments longer than one year may be made for the period of special need as specified in the application.
 - 3.3 Reappointments are subject to the same criteria and conditions as the original appointment;
 - 3.31 Faculty who fail to qualify for reappointment to the graduate faculty may complete their ongoing obligations; however, except under special circumstances, they may not take on new obligations that are specifically reserved for the graduate faculty;
 - 3.32 Faculty who fail to qualify for the endorsement may complete their obligations as doctoral committee chairs or dissertations directors; however, except under special circumstances, they may not take on new obligations as doctoral committee chairs or dissertation directors.
- 4. Departmental Guidelines and Procedures
 - 4.1 An appropriate departmental committee, e.g., the Graduate Faculty Committee or the Salary-Merit Committee, takes the primary role in defining the criteria for appointment and reappointment of its graduate faculty, in accordance with the general principles listed in this policy. New or revised criteria will be forwarded to the departmental faculty for approval.
 - 4.2 These criteria for graduate faculty membership and the doctoral committee chair endorsement will be submitted every six years via the College Dean to the Graduate Dean for review and approval.
 - 4.3 Approval of an applicant=s graduate faculty status is determined by the Dean of the Graduate School, upon the joint recommendation of the applicant=s department and College Dean. Exceptions to these policies are made on a case-by-case basis; occasionally, individuals may be authorized to perform specific graduate faculty duties with the approval of the Dean of the College and the Dean of the Graduate School.
 - 4.4 The application will consist of the candidate=s curriculum vitae together with a cover letter prepared by the department that includes the classification sought and an overview of significant professional activity.
- 5. Appeals

Appeals from an adverse departmental decision should be made to the Dean of the College; appeals from an adverse college decision should be made to the Dean of the Graduate School; appeals from an adverse decision of the Dean of the Graduate School should be made to the Faculty Affairs Committee of the Graduate Education Committee, though in all cases the final decision will be made by the Dean of the Graduate School.

**CRITERIA FOR CLASSIFICATION FOR PROFESSIONAL EDUCATION
FACULTY: CATEGORY I AND CATEGORY II PROFESSIONAL EDUCATION
FACULTY⁷¹**

1. CATEGORY 1: "Professional Education Faculty"

Category I Professional Education Faculty must meet the following criteria as requirements to teach courses designated as part of a professional education program, including courses in teaching methods and student teaching.

- 1.1 Has a doctoral degree, specialists degree, or a master's degree and demonstrated scholarly competence and appropriate specialization for professional education.
- 1.2 Has held or holds certification or licensure for teaching.
- 1.3 Has early childhood elementary, secondary (middle school or high school), or adult education program teaching experience. (Early childhood teaching experience must be in a licensed program; adult education program teaching experience must be in a program sponsored by a K-12 education agency, or a formal post-secondary program for which professional licensure is required.)
- 1.4 Has continuing and significant experience and involvement with early childhood, elementary, secondary, or adult education schools/programs and personnel.

**CRITERIA FOR CLASSIFICATION FOR PROFESSIONAL EDUCATION
FACULTY: CATEGORY I AND CATEGORY II PROFESSIONAL EDUCATION
FACULTY⁷¹**

1. CATEGORY 1: "Professional Education Faculty"

Category I Professional Education Faculty must meet the following criteria as requirements to teach courses designated as part of a professional education program, including courses in teaching methods and student teaching.

- 1.1 Has a doctoral degree, specialists degree, or a master's degree and demonstrated scholarly competence and appropriate specialization for professional education.
- 1.2 Has held or holds certification or licensure for teaching.
- 1.3 Has early childhood elementary, secondary (middle school or high school), or adult education program teaching experience. (Early childhood teaching experience must be in a licensed program; adult education program teaching experience must be in a program sponsored by a K-12 education agency, or a formal post-secondary program for which professional licensure is required.)
- 1.4 Has continuing and significant experience and involvement with early childhood, elementary, secondary, or adult education schools/programs and personnel.

2. CATEGORY II: "Professional Education Faculty"

Category II Professional Faculty must meet the following criteria as requirements to teach courses in Educational Psychology and Educational Foundations designated as part of a professional education component in a professional education program.

- 2.1 One who meets 1.1 above and at least one of 1.2, 1.3, or 1.4 above.

3. Professional Education Faculty classification is valid for five years from the date of approval. The Professional Education Committee is responsible for approving applications for classification as Professional Education Faculty and applications for renewal.

INDEMNIFICATION OF UNIVERSITY PERSONNEL

Pursuant to the authority granted to the Ball State University Board of Trustees by Indiana Code 20-12-1-4 for the defense of University officers, faculty, employees, consultants, counsel and Trustees in any suit arising out of the good faith performance of that person's duties for, or employment with Ball State University, and for saving any such person or member harmless from any liability, cost or damage in connection therewith except where such liability, cost or damage is predicated on, or arises out of the bad faith of such person or member, or is based on that person's malfeasance in office or employment, BE IT RESOLVED, that:

1. General. Subject to the provisions of Paragraph 2.1, any person against whom any action is brought or threatened by reason of the fact that such person is or was a trustee, officer, agent or employee of Ball State University, or is or was serving at the request of Ball State University as a trustee, director, officer, agent or employee of any corporation,

partnership, trust or other entity or enterprise, shall be indemnified by Ball State University for:

- 1.1 Reasonable cost and expenses, including reasonable attorneys' fees, actually paid or incurred by such persons in connection with proceedings related to the defense or settlement of such action;
 - 1.2 Any amount for which such person becomes liable by reason of any judgment in such action; and
 - 1.3 Reasonable costs and expenses, including reasonable attorneys' fees, actually paid or incurred in any action, to enforce his or her rights under this resolution, which results in a final judgment in favor of such person.
2. 2.1 Favorable Judgment on Merits. The indemnification provided for by Paragraph 1 shall be made in connection with any action which results in a final judgment on the merits in favor of such person.
 - 2.2 Settlement, Adverse Judgment or Judgment Other Than on Merits. In case of settlement of such action, final judgment against such person or final judgment in favor of such person, other than on the merits, the indemnification provided for in Paragraph 1 shall be made only if it is determined that such person was acting:
 - 2.21 In good faith;
 - 2.22 Within what he or she was reasonably entitled to believe under the circumstances was the scope of his or her employment or authority;
 - 2.23 For a purpose which he or she was reasonably entitled to believe under the circumstances was in or not opposed to the best interests of Ball State University;
 - 2.24 In a manner which he or she was reasonably entitled to believe under the circumstances was lawful and not in violation of the Constitution or the laws of the United States or of the state of Indiana.
3. The termination of any action by judgment, order, settlement, conviction or upon a plea of nolo contendere or its equivalent, does not of itself create a presumption that the person did not meet the foregoing standards of conduct.
 4. Provided, however, that no indemnification shall be made on account of any action brought by or on behalf of Ball State University to procure a judgment in its favor, or by or on behalf of the state of Indiana to procure a judgment in its favor, against any such trustee, director, officer, agent or employee in which such person shall have been adjudged to be liable for malfeasance in office or employment, unless and only to the extent that the court in which such action was brought shall determine upon application that, despite the adjudication of liability but in view of all the circumstances of the case, such person is fairly and reasonably entitled to indemnity and such expenses which the court shall deem proper.
 5. The determination required by Paragraph 2.2 shall be made by the Ball State University Board of Trustees unless one or more members of the Trustees are parties to such action, in which case the determination shall be made by independent legal counsel in a written opinion.
 6. Payment of Expenses. If the Ball State University Board of Trustees determines in connection with any action that any person ultimately may become entitled to indemnification under this Resolution, it may authorize the payment of reasonable costs and expenses which may include attorneys' fees, in connection with the defense or settlement of such action. Before any such costs or expenses are paid, the person in question shall enter into an agreement with the Ball State University Board of Trustees agreeing to repay such costs and expenses if he or she is ultimately determined not to be entitled to indemnification as authorized in this Resolution.
 7. Definitions. As used in this Resolution:
 - 7.1 "Action" means any action, suit, or other judicial, administrative or investigative proceeding, or threatened proceeding, whether civil, criminal, or otherwise, any appeal or other proceeding for review;
 - 7.2 "Final judgment" means a judgment, decree, or order which issues from a court or body from which no further appeal may be taken or one which is appealable and as to which the period for appeal has expired and no appeal has been taken;
 - 7.3 "Settlement" includes the entry of a judgment by consent or by confession or upon a plea of guilty or of nolo contendere; and
 - 7.4 "Ball State University" includes, unless the context otherwise requires, the Ball State University Board of Trustees, a corporate body.

8. This resolution supersedes any prior practice or action of the Board of Trustees concerning the indemnification of Ball State University personnel.
9. In addition to the above, the University maintains a primary and umbrella policy which includes coverage for bodily injury and property damage. Personal injury encompasses bodily injury, mental anguish, false arrest, libel, slander, defamation of character, and invasion of the rights of privacy. Further coverage is provided by an Errors and Omissions Insurance Policy which provides protection for the Board of Trustees and all University faculty and staff in the event of suit brought about due to actual or alleged errors, misstatements, acts or omissions or neglect or breach of duty.⁷²

THE SELECTION AND APPOINTMENT OF CHAIRPERSONS/ DIRECTORS OF DEPARTMENTS, SCHOOLS, OR OTHER UNITS IN WHICH THERE IS A FACULTY ELECTORATE THAT RECOMMENDS APPOINTMENT⁷³

1. In the event of a declared vacancy, the appropriate academic administrator will convene a meeting of all regular faculty members of the affected unit. At that meeting or before, copies of these procedures will be distributed to the regular faculty members of that unit. Through discussion with the academic administrator, it will be established whether external candidates might be considered. When external candidates might be considered, the faculty electorate as defined in Item 2 below will determine by a simple majority vote whether the position will be open only to candidates already holding positions within the unit or also to candidates external to the unit. Subsequent to that decision, the faculty electorate will determine, through discussion, the qualifications required and the term of appointment to be recommended. The term of appointment shall be no more than five (5) years, with an incumbent eligible for re-election if the unit so chooses.

A simple majority of the voting membership is required for a candidate to be recommended. Procedures for achieving a majority vote will be determined by the electorate in advance of the election.

2. The electorate will consist of regular faculty members of the affected unit and, by invitation of a majority of the regular faculty, full-time contract faculty members of that unit. If an invitation is to be extended to full-time contract faculty members, it will occur prior to any voting on the appointment by the affected unit.
3. An election of the Chairperson/Director shall be conducted by a committee composed of two members, elected from and by the academic unit, and of the appropriate academic administrator, one of whom will serve as chairperson of the committee. The results of the election shall be announced immediately to the electorate in the affected unit. The name of the recommended Chairperson/Director shall be immediately forwarded to the appropriate academic administrator and communicated to the Provost and Vice President for Academic Affairs and the President of the University. The President will determine the appointment after receiving and reviewing the recommendations of the department, academic administrator, and Provost and Vice President for Academic Affairs.
4. In accordance with the Senate Constitution, in all matters of appointment, retention and reassignment, the faculty, through the Senate, act in an advisory capacity to the President. The final responsibility for these actions rests in that office.

EVALUATION OF CHAIRPERSONS/DIRECTORS OF DEPARTMENTS, CENTERS, INSTITUTES, SCHOOLS, OR OTHER UNITS⁷⁴

1. Each administrator will have an evaluation or election no later than the fifth anniversary of his or her appointment or last evaluation. The appropriate dean will work with the affected units in developing the evaluation instruments and procedures. The evaluation will be conducted by a committee composed of the appropriate dean, who will serve as ex officio member of the committee and representatives to be identified by the membership of the academic unit.
2. The results of the evaluation shall be reported to the individual evaluated, the Provost and Vice President for Academic Affairs, and the President of the University.

3. The evaluation committee shall use these evaluations as a basis for making recommendations to the appropriate dean, Provost and Vice President for Academic Affairs, and the President of the University. This recommendation may include a call for an election or other appropriate measures.

REVIEW OF AN ACADEMIC UNIT BY ITS OWN ORGANIZATION⁷⁵

If a department, center, institute, or other academic unit wishes, it may review its organization through initiation of a petition by one-third of the regular faculty or by the chairperson of the department concerned to the dean of the appropriate college. In any event, no fewer than three regular faculty members may call for a review. When such a review is requested, the dean of the college will then notify the department of the time of the review, which should be no earlier than the spring of the third year under the same leadership. The results of the review should be recorded by the dean of the college concerned who will then take such action as determined necessary and consistent with University policy on departmental reorganization. If such a review is called, a subsequent review may not be called for sooner than twelve months following it. In the case when the department chairperson's term is less than three years, the review of that chairperson will be in the autumn of the second year.

PROCEDURE FOR THE SELECTION OF A COLLEGE DEAN⁷⁶

1. Each college must establish its own procedure for the selection of a college dean, such procedure to be approved by the Provost and Vice President for Academic Affairs.
2. Whatever the representation from within the college, the college-dean search committee shall have a) a faculty member of the University who is not a member of the college appointed by the Governance and Elections Committee to serve as chairperson of the search committee and b) a designated representative of the President.

DEAN'S STAFF⁷⁷

1. Academic deans shall have the right to select their own staff, subject to approval by the Provost and Vice President for Academic Affairs, President, and Trustees.
2. Members of the dean's staff shall serve at the pleasure of the dean.
3. Members of the dean's staff may be given one of the following titles, subject to approval by the Provost and Vice President for Academic Affairs, President, and Trustees:
 - 3.1 Assistant Dean;
 - 3.2 Associate Dean;
 - 3.3 Acting Assistant Dean;
 - 3.4 Acting Associate Dean;
 - 3.5 Assistant to the Dean.

POLICIES FOR DISTANCE EDUCATION COURSES⁷⁸

1. General Policies for Distance Education Courses
 - 1.1 The following types of courses shall be considered Distance Education Courses:
 - 1.11 Category I: Independent study by correspondence courses or courses taught under contract to students at remote locations, and
 - 1.12 Category II: Courses taught primarily through electronic media to student(s) at remote locations, e.g.:
 - 1.121 Telecourses delivered via Indiana Higher Education Telecommunication System (IHETS) via satellite and/or Instructional Television Fixed Service (ITFS) or open broadcast cable and/or public television;
 - 1.122 Radio;
 - 1.123 Computer data networks;
 - 1.124 Video and audio cassettes;
 - 1.125 Compact Disk/Read only Memory (CD-ROM); Compact Disk-interactive (CD-I) for computer aided instruction (CAI);
 - 1.126 Interactive/computer assisted instruction with CD's;
 - 1.127 Internet.
 - 1.2 Students enrolled in Distance Education Courses shall be entitled to support services of the University Libraries and University Computing Services. Access to other services and facilities shall only be available if the student has paid all necessary fees.
 - 1.3 Ball State students enrolled in Distance Education Courses shall only receive residency credit for such courses which originate at Ball State University.
 - 1.4 The institution which is the source of a Distance Education Course shall remain responsible for the Course.
 - 1.5 The Extended Education Committee of the University Council shall have the responsibility for initiating, recommending, and periodically evaluating policies for distance education programs of the University.
 - 1.6 The University Core Curriculum Subcommittee of the Undergraduate Education Committee shall have the additional responsibility for approval and assessment of Distance Education Courses (Category I and II) offered for University Core Curriculum credit.
 - 1.7 In order to receive credit for an Distance Education Category I Course:
 - 1.71 Students shall be enrolled according to regular admission policies of the University.
 - 1.72 Distance Education Course registration will take place year-round with an established withdrawal period. Students who withdraw from a course will receive a "W" (Withdrawal).
 - 1.73 The Distance Education Course period will not exceed nine months without extensions of time. Incompletes will not be issued. Students not completing or withdrawing from the Distance Education Course by the end of the nine-month period will receive a failing grade.
 - 1.8 Proposals by Colleges or Departments to offer existing or proposed degrees exclusively through distance education will be reviewed as new or revised programs by the appropriate University Committee, including, but not limited to the Undergraduate Education Committee and the Graduate Education Committee. Approved guidelines for these proposals may be obtained from the Dean of the School of Extended Education.⁷⁹
2. Courses Offered Through Correspondence or Contract
 - 2.1 Enrollment in courses offered through, and enrollment limits for, independent study by correspondence and/or department courses taught by contract (Category I) shall be approved by the Chairperson of the Department offering the course, the Dean of the College, and the Dean of the School of Extended Education.
 - 2.2 Students who are enrolled as on-campus, full-time students shall not be allowed to enroll in independent study by correspondence or contract courses, if an on-campus section of an equivalent course is available during the proposed period of enrollment in the independent study by correspondence or contract course.
 - 2.3 Correspondence or contract registrations for those incarcerated in a Department of Corrections facility shall be subject to the approval of the prison program director.
 - 2.4 Departments shall maintain one syllabus at a time for each independent study by correspondence or contract course in the event a College Dean or a Department Chairperson chooses to assign an alternate or replacement instructor to teach the course.

3. Courses Offered Through Electronic Media
 - 3.1 Each Department and College may propose to offer courses to students at remote locations via electronic media (Category II). The Dean of the School of Extended Education shall have the responsibility for reviewing these proposals and recommending those courses which should be offered. Criteria for selection include suitability of the subject and syllabus for distance education, projected enrollment, and availability of resources. (In cases where a Distance Education Course will be transmitted via public-access television, additional review of faculty qualifications for distance education may be warranted.)
 - 3.2 The Instructional Media and Distance Education Technologies Subcommittee of the Instructional Media Support Committee shall initiate and recommend policies for the operation of instructional media and distance education technologies; receive and consider recommendations for improving instructional media and distance education technologies; conduct a continuing evaluation of instructional media and distance education technologies; and submit any recommendations for changes in policies, procedures, and practices in instructional media and distance education technologies to the Instructional Media Support Committee.
 - 3.3 Ball State students may enroll in and receive Ball State credit for Distance Education Courses offered by other institutions which are members of the Indiana Partnership for Statewide Education.
 - 3.31 Transcripts and official student records will denote Partnership course credit through distance education listing both the "home" institution and the "host" institution for the course. The "home institution" shall mean the institution from which the student has indicated his or her intention to graduate. The "host institution" shall mean the institution which offers a particular Distance Education Course.
 - 3.32 Grades for Partnership courses will be recorded as part of the student's Ball State grade point average.
 - 3.33 Only Distance Education Courses which originate from Ball State shall receive residency credit.
4. Policies for University Courses Offered by Electronic Media (Category II)
 - 4.1 Definition of Terms
 - 4.11 "Course Creator(s)": The faculty member or faculty members who develop the Category II Course.
 - 4.12 "Instructor(s) of Record": The faculty member or faculty members who are assigned by the applicable department to implement the Category II Course, including, but not limited to, responding to student inquiries, grading student work and issuing the grade for the Distance Education Course.
 - 4.2 Production Contract. Before a Category II Course is created, a written agreement shall be drawn up between the Course Creator, the department, and the University (the "Production Contract"), stipulating course content, provisions for the use of the electronic components of the course, and compensation to the Course Creator.
 - 4.21 Program Content: The Course Creator will be responsible for the content and professional integrity of any Category II Course which is being offered through distance education via electronic media.
 - 4.22 The University shall own all copyrights in any and all materials which result or arise from Category II Courses (e.g., videotapes, audio tapes, CD-ROMs, CDI's produced by or through the University).
 - 4.23 In accordance with the provisions of the Ball State University Copyright Policy, all rights in any and all materials prepared using the resources of the University for use in Distance Learning Courses shall be owned by the University.
 - 4.24 Materials prepared for use in a Category II Course may be used by any Instructor of Record assigned to teach the Course.
 - 4.25 If more than one Course Creator is responsible for the creation and production of the course, all rights and compensation will be shared on a basis equivalent to the responsibility involved. Course Creators shall determine the relative contributions of each in advance, and the agreed upon determination shall be in writing as part of the Production Contract.
 - 4.3 Reuse, Rebroadcast, Retransmission of Category II Courses
 - 4.31 The Course Creator has the right to participate in the negotiation concerning non-commercial, educational uses by the University of the Course he or she created. The agreement will be a part of the Production Contract signed before production begins. Unless otherwise agreed upon,

- any reuse, rebroadcast, or retransmission of a Category II Course shall be with the permission of the Course Creator, whether or not the Course Creator is currently employed by Ball State University.
- 4.32 So long as an Distance Education Course is offered by the University, the Course Creator will be responsible for the content of the Distance Education Course and will be expected to recommend revisions when necessary.
 - 4.33 If a non-real time version of the Distance Education Course is offered, the University will first offer the Course Creator the opportunity to be the Instructor of Record for all students enrolled in the Course.
 - 4.34 If the Course Creator chooses not to be the Instructor of Record for any use of the Course or leaves the University, the Department Chairperson will name an Instructor of Record for the Course.
- 4.4 Use of Copyrighted Materials: The Course Creator shall be responsible for identifying copyrighted materials used in the Distance Education Course for which clearance must be sought. The responsibility for clearing copyrighted materials for use in Distance Education Courses rests with the University. This responsibility has been assigned to the University Libraries.
- 4.41 The clearing approvals must be in written form.
 - 4.42 The clearing approvals must be filed with the University Libraries.
- 4.5 Visiting Performers
- 4.51 Performance by visiting lecturer(s) may be recorded for reuse when the written permission of the visiting lecture(s) involved is secured.
- 4.6 Lifetime of a Distance Education Course
- 4.61 After three years, the Distance Education Course will be reviewed by the Course Creator, the Dean of the respective College, and the Dean of the School of Extended Education. Should the Course Creator and the University agree that the Distance Education Course should continue, a new agreement will be written. Should the decision be made to discontinue the Distance Education Course, written notice will be sent by the Dean of the School of Extended Education to the University Libraries, the Ball State University Teleplex, the Department, and, when appropriate, the Patent and Copyright Committee. Nothing in this Policy shall be deemed as preventing the University from having one Course Creator develop a Distance Education Course which is identical or similar to a Course previously developed by another Course Creator.
5. Faculty Compensation
- 5.1 The Course Creator shall receive compensation for Distance Education Course development, major revisions, production, and/or delivery of the Distance Education Course.
 - 5.2 The live, interactive delivery of the Distance Education Course shall be made part of the load of the Course Creator but shall not be part of the load of the Instructor of Record. The Course Creator shall be compensated for the non-real time delivery of the Distance Education Course according to the contractual agreement signed prior to initial production.
 - 5.3 The Instructor of Record shall be compensated for non-real time delivery of the Distance Education Course.
6. Marketing of Electronically Created Distance Education Courses
- 6.1 If electronically-created Distance Education Courses or related materials are to be commercialized, they shall be subject to the Ball State University Copyright Policy. Disclosure to the Patent and Copyright Committee shall occur to permit the determination of royalty income distribution. The University may negotiate Agreements with third parties for the marketing or licensing of such materials where it determines it to be appropriate to do so.
 - 6.2 Under the guidelines of the Ball State University Copyright Policy, cost recovery for the University shall include initial investment in creating the Distance Education Course but will not include any faculty compensation for instruction in the Distance Education Course.

POLICY FOR THE PROTECTION OF HUMAN SUBJECTS IN RESEARCH⁸⁰

I Introduction

Ball State University, recognizing its responsibility to provide measures to reasonably protect individuals involved as subjects of research conducted under the auspices of the University, requires that all research projects involving human subjects will be reviewed by the Institutional Review Board (IRB). This review will be completed prior to the initiation of the research.

II Policy

1. Rationale

University policy entrusts the investigator with primary responsibility for the protection of individuals participating as human subjects. The University assumes its responsibility for meeting the conditions for the protection of human subjects as required by the National Research Act, Public Law 93-348 and implemented by the Department of Health and Human Services (Title 45 CFR 46, Protection of Human Subjects, as amended) and by other Federal agencies with appropriate jurisdiction.

In assuming its responsibility, the University intends to encourage the conduct of research which will benefit the human condition and, at the same time, protect the rights and welfare of human subjects participating in the research, the investigators doing the research, and the University. University faculty, staff, and students conducting human subject research under this policy are responsible for compliance with all federal regulations.

2. Administration

Executive functions to be performed by the University include the development of policy; the continuing education of personnel with respect to policy; the modification of this policy to maintain its conformity with laws and regulations; and providing appropriate administrative support and legal assistance for the Institutional Review Board. The University official responsible for carrying out or delegating these functions is the Provost and Vice President for Academic Affairs.

3. Applicability

This policy is applicable to all research involving human subjects which is conducted under the auspices of the University.

III Definitions of Terms and Phrases

1. "Human Subject":

means a living individual about whom an investigator (whether an employee of the University or a student) conducting research obtains: data, either through intervention or interaction with the individual, or identifiable private information.

1.1 "Intervention": includes both physical procedures by which data are gathered and manipulations of the subject or the subject's environment that are performed for research purposes.

1.2 "Interaction": includes communication or interpersonal contact between investigator and subject.

1.3 "Private Information": includes information about behavior that occurs in a context in which an individual can reasonably expect that no observation or recording is taking place, and information which has been provided for specific purposes by an individual and which the individual can reasonably expect will not be made public. Private information must be individually identifiable to an investigator through name or code in order for obtaining that information to constitute research involving human subjects.

2. "Legally Authorized Representative":

means an individual, judicial, or other body authorized under applicable law to consent on behalf of a prospective subject to the subject's participation in the procedures involved in the research.

3. "Minimal Risk":

means that the risks of harm anticipated in the proposed research are not greater, considering probability and magnitude, than those ordinarily encountered in daily life or during the performance of routine physical or psychological examinations or tests.

4. "Research":

means a systematic investigation designed to develop or contribute to generalizable knowledge.

5. "Research Involving Human Subjects Under the Auspices of the University": means for purposes of this policy, research involving human subjects shall be "under the auspices of the University" when:
- 5.1 The research is funded externally by way of grant, contract, or similar agreement between the sponsor (public or private) and the University;
 - 5.2 The research is funded internally by the University by way of grant, contract, or similar agreement;
 - 5.3 The research is conducted upon assignment by the University; or
 - 5.4 The research is actively assisted by the use of University facilities, resources, supplies, equipment, or personnel.
6. "Consent to Participate in Research":
- 6.1 General Requirement
Except as otherwise permitted by this policy (See Section IV - 4.3), no investigator may involve a human subject in research covered by this policy unless the investigator has obtained the informed consent of the subject or the subject's legally authorized representative. The prospective subject or representative must have sufficient opportunity to consider whether or not to participate and there must be a minimal possibility of coercion or undue influence. The information that is given to the subject or representative shall be in language understandable to the subject or representative. No consent, whether oral or written, may include any exculpatory language through which the subject or representative is made to waive or to appear to waive any of the subject's legal rights, or to release the investigator, the sponsor, the University, or its agents from liability for negligence.
 - 6.2 Elements of Consent
 - 6.21 Except as provided in Section III-6.4 of this policy and in the Federal Regulations 45 CFR 46.116, the following basic elements of information shall be provided to the subject:
 - 6.211 A statement that the study involves research, a fair explanation of the purposes of the research and the expected duration of the subject's participation, a description of the procedures to be followed and identification of any procedures which are experimental;
 - 6.212 A description of any reasonably foreseeable discomforts and risks to the subject;
 - 6.213 A description of any benefits to the subjects or to others which reasonably may be expected as a result of doing the study;
 - 6.214 A disclosure of any appropriate alternative procedures or course of treatment which might be advantageous for the subject;
 - 6.215 A statement describing the extent to which confidentiality of records identifying the subject will be maintained;
 - 6.216 For research involving more than minimal risk, an explanation as to whether any compensation and/or any medical treatments are available if injury occurs, and if so, what they consist of, or where further information may be obtained. This information must be in the exact wording approved in advance by the Provost and Vice President for Academic Affairs, or his or her designee;
 - 6.217 An explanation of whom to contact for answers to pertinent questions about the research, procedures and research subject's rights, and whom to contact in the event of a research-related injury; and
 - 6.218 A statement that participation is voluntary and that the subject is free to withdraw his or her consent and to discontinue participation in the project at any time without penalty or loss of benefits.
 - 6.22 When determined to be appropriate by the investigator or the Institutional Review Board, one or more of the following optional elements of information shall also be provided to the subject:
 - 6.221 A statement that the particular treatment or procedure may involve risks to the subject (or to the embryo or fetus, if the subject is or may become pregnant) which are currently unforeseeable;
 - 6.222 Anticipated circumstances under which the subject's participation may be terminated by the investigator without regard to the subject's consent:

- 6.223 Any additional costs to the subject that may result from participation in the research;
- 6.224 The consequences of a subject's decision to withdraw from the research, and procedures for orderly termination of participation by the subject;
- 6.225 A statement that the researcher will communicate to the subject significant new findings developed during the course of research which may affect the subject's willingness to continue participation; and
- 6.226 The approximate number of subjects involved in the study.

6.3 Documentation of Informed Consent

Except as provided below, consent shall be documented by use of a written consent form approved by the Institutional Review Board and conforming to the then current requirements of the United States Department of Health and Human Services. The consent form shall be signed by the subject or the subject's legally authorized representative and a copy shall be given to the person signing the form.

Since the original document is a University record, it is to be kept in a secure department or unit file. Copies of the proposed consent form shall accompany the protocol submitted by the investigator to the Institutional Review Board.

The principal investigator must be properly identified with a signature and the consent form must include the investigator's name, affiliation with the University and with a department or unit of Ball State University.

Except as provided below, the consent form may be either of the following as determined by the Institutional Review Board:

- 6.31 A written consent document that embodies the elements of informed consent in accordance with the provisions of Section III-6. This document may be read to the subject or his or her legally authorized representative, but in any event, the investigator shall give either the subject or his or her representative adequate opportunity to read it before it is signed. This document shall be signed by the subject or his or her legally authorized representative; or
- 6.32 A "short form" written consent document stating that the elements of informed consent have been presented orally to the subject or the subject's legally authorized representative. When this method is used, there shall be a witness to the oral presentation. Also, the Institutional Review Board shall approve a written summary of what is to be said to the subject or the representative. Only the short form itself is to be signed by the subject or the representative. However, the witness shall sign both the short form and a copy of the summary, and the person actually obtaining consent shall sign a copy of the summary. Copies of the summary and short form shall be given to the subject or the representative.

6.4 Waiver or Alteration of Consent Elements: Waiver of Consent

The Institutional Review Board may approve a consent procedure which waives or alters some or all of the above elements of consent provided the Institutional Review Board finds and documents any of the following:

- 6.41 The research is to be conducted for the purpose of demonstrating or evaluating:
 - 6.411 Federal, state, or local benefit or service programs which are not themselves research programs;
 - 6.412 Procedures for obtaining benefits or services under these programs; or
 - 6.413 Possible changes in or alternatives to these programs or procedures;
 and, the research could not practicably be carried out without the waiver or alteration;
- 6.42 The only record linking the subject and the research would be the consent document and the principal risk would be the potential harm resulting from a breach of confidentiality. Each subject

- shall be asked whether he or she wants documentation linking himself or herself with the research and the subject's wishes will govern; or
- 6.43 The research involves no more than minimal risk to the subjects; involves no procedures for which written consent is normally required outside the research context; the waiver or alteration will not adversely affect the rights and welfare of the subjects; the research could not practicably be carried out without waiver or alteration and, wherever appropriate, the subjects will be provided with additional pertinent information after participation.

When, for purposes of meeting the objectives of research, any degree of deception of subjects exists, the Institutional Review Board will ensure that all subjects shall have the right to withdraw their data after debriefing.

IV Institutional Review Board

1. General
The Institutional Review Board is responsible for the review and approval or modifications for approval or disapproval of all research subject to this policy. In applying for approval of their projects, investigators' written protocols must be presented to the Institutional Review Board; the format for the protocols will be supplied by the Institutional Review Board.

2. Membership
The Institutional Review Board shall be composed of eleven individuals, including eight faculty or professional personnel members, one student, an ex-officio member with voting privileges, and one member who is not otherwise affiliated with the University and who is not part of the immediate family of a person affiliated with the University. The Institutional Review Board shall include at least one member whose primary concerns are in a non-scientific area.

Members shall have varying backgrounds to promote complete and adequate review of research activities commonly conducted under the auspices of the University. The Institutional Review Board shall be sufficiently qualified through the experience and expertise of its members and the diversity of the members' backgrounds (including consideration of their sex, race, culture, and sensitivity to such issues as community attitudes) to promote respect for its advice and counsel in safeguarding the rights and welfare of human subjects. In addition to possessing the professional competence necessary to review specific research activities, the Institutional Review Board shall be able to ascertain the acceptability of proposed research in terms of University commitments and regulations, applicable law and standards of professional conduct and practice. The Institutional Review Board shall, therefore, include persons knowledgeable in these areas.

All members will be appointed by the President of the University for terms of no more than three (3) years. Membership of the Institutional Review Board shall be staggered so that the terms of no more than four members will expire in any given year. Except for the ex-officio member, members may be reappointed for no more than one additional consecutive term. In addition, the President will appoint one or more alternate members whose primary concerns are in a non-science area.

No member who has a conflicting interest in particular research may participate in the Institutional Review Board's initial or continuing review of that research except to provide information requested by the Institutional Review Board.

The Institutional Review Board, at its discretion, may invite individuals with competence in special areas to assist in the review of complex issues which require expertise beyond, or in addition to that available on the Institutional Review Board. These individuals may not vote with the Institutional Review Board. If the individual is not an employee of the University, such an invitation may be extended only with the approval of the Provost and Vice President for Academic Affairs, or his or her designee.

- 2.1 Procedures for Appointment of Board Members
The procedures for the selection, nomination, and appointment of members shall be:
 - 2.11 The Institutional Review Board members will recommend one or more potential nominee(s) for each vacancy. These names will be forwarded in writing by the Chairperson to the Assistant Vice President for Research in

- the Office of Academic Research and Sponsored Programs no later than February 15;
- 2.12 The Assistant Vice President for Research in the Office of Academic Research and Sponsored Programs will forward his or her recommendations to the President of the University for appointment no later than March 15.
 - 2.2 **Officers of the Institutional Review Board and Elections**
 - 2.21 The officers of the Institutional Review Board shall consist of a Chairperson and a Secretary.
 - 2.22 Members of the Institutional Review Board will elect a Chairperson and Secretary no later than April 15 of the year preceding the beginning of their term (July 1 to June 30).
 3. **Responsibilities and Functions of the Institutional Review Board**
 - 3.1 The Institutional Review Board shall develop and follow written procedures for:
 - 3.11 Conducting its initial and continuing review of research and for reporting its findings and actions to the investigator and the University;
 - 3.12 Determining which projects require review more often than annually and which projects need verification, from sources other than the investigators, that no material changes have occurred since previous Institutional Review Board review;
 - 3.13 Assuring prompt reporting to the Institutional Review Board of proposed changes in research activity;
 - 3.14 Assuring that changes in proposed research, during the period for which approval has been given, may not be initiated without Institutional Review Board review and approval except where necessary to eliminate apparent immediate hazards to the subjects;
 - 3.15 Assuring prompt reporting to the Institutional Review Board of unanticipated problems involving risks to subjects or others; and
 - 3.16 Assuring compliance with then current protections for vulnerable categories of subjects (e.g., Children, 45 CFR, Part 46, Subpart D).
 - 3.2 **Functions of the Institutional Review Board**
 - 3.21 Be responsible for the Full, Expedited, or Exempt Review (See Section IV-4) of proposed research protocols, involving human subjects, according to this policy. In order for the research protocol to be approved, it shall receive the approval of a majority of those members reviewing the protocol.
 - 3.22 Review and have authority to approve, require modifications in, or disapprove all research covered by this policy.
 - 3.23 Require that information given to subjects as part of consent is in accordance with this policy and applicable law. The Institutional Review Board may require that information, in addition to that specifically mentioned in Section III-6 of this policy, be given to subjects when in the Institutional Review Board's judgment the information would meaningfully add to the protection of the rights and welfare of the subject.
 - 3.24 Require documentation of informed consent or waive documentation in accordance with this policy.
 - 3.25 Notify investigators and the Provost and Vice President for Academic Affairs, or his or her designee, in writing of its decision to approve or disapprove the proposed research, or of modifications required to secure Institutional Review Board approval. If the Institutional Review Board decides to disapprove a research activity, it shall include in its written notification a statement of the reasons for its decision and give the investigator an opportunity to respond in person or in writing.
 - 3.26 Be responsible for reporting to the Provost and Vice President for Academic Affairs, or his or her designee, and to any appropriate government agency, any serious or continuing non-compliance by investigators with the requirements and determinations of the Institutional Review Board.
 - 3.27 Conduct continuing review of research covered by this policy at intervals appropriate to the degree of risk, but not less than once per year, and shall have authority to observe or have a third party observe the consent process and the research.
 4. **Types of Research Reviews by the Institutional Review Board**

There are three types of review of proposed research protocols which investigators can submit to the Institutional Review Board: 1) Full Review which requires review by the

Institutional Review Board at a convened meeting, 2) Expedited Review where the review is conducted by a Subcommittee of the Institutional Review Board, and 3) Exempt Review where the investigator submits a modified protocol under the exempt category which is then treated as an expedited review.

4.1 Full Review

Any member of the Institutional Review Board may request a Full Review of a research protocol. The review must be conducted by a majority of the members present at a convened meeting. Research protocols or activities may be disapproved only after a Full Review.

4.2 Expedited Review

The Institutional Review Board, with the approval of the Provost and Vice President for Academic Affairs, or his or her designee, may permit expedited review for:

- 4.21 Some or all of the categories of research then currently established by federal regulations as being eligible for an expedited review procedure if the research involves no more than minimal risk (e.g., 45 CFR 46, Subpart A 46.110);
- 4.22 Minor changes in previously approved research during the period for which approval is authorized; or
- 4.23 Determination of whether research involving human subjects is exempt from this policy.

Under the Expedited Review procedure, the review may be carried out by the Institutional Review Board Chairperson, Secretary, ex officio, and a rotating regular member(s) who will comprise a Subcommittee of the Institutional Review Board. The reviewer(s) of the Subcommittee may exercise all of the authorities of the Institutional Review Board except they may not disapprove the research.

The Institutional Review Board shall adopt a method for keeping all members advised of research protocols which are pending, have been approved, or determined to be exempt under this expedited procedure.

4.3 Exempt Review

An investigator may submit a research protocol to the Institutional Review Board for Exempt Review if the research involving human subjects will be in one or more of the following exempt categories:

- 4.31 Research conducted in established or commonly accepted educational settings, involving normal educational practices, such as
 - 4.311 Research on regular and special education instructional strategies, or
 - 4.312 Research on the effectiveness of or the comparison among instructional techniques, curricula, or classroom management methods.
- 4.32 Research involving the use of educational tests (cognitive, diagnostic, aptitude, achievement), survey procedures, interview procedures or observation of public behavior, unless:
 - 4.321 Information obtained is recorded in such a manner that human subjects can be identified, directly or through identifiers linked to the subjects; and
 - 4.322 Any disclosure of the human subjects' responses outside the research could reasonably place the subjects at risk of criminal or civil liability or be damaging to the subjects' financial standing, employability, or reputation.
- 4.33 Research involving the use of educational tests (cognitive, diagnostic, aptitude, achievement), survey procedures, interview procedures, or observation of public behavior that is not exempt under paragraph 4.32 of this section, if:
 - 4.331 The human subjects are elected or appointed public officials or candidates for public office; or
 - 4.332 Federal statute(s) require(s) without exception that the confidentiality of the personally identifiable information will be maintained throughout the research and thereafter.
- 4.34 Research involving the collection or study of existing data, documents, records, pathological specimens, or diagnostic specimens, if these sources are publicly available or if the information is recorded by the investigator in such a manner that subjects cannot be identified, directly or through identifiers linked to the subjects.

- 4.35 Research and demonstration projects which are conducted by or subject to the approval of Department or Agency heads, and which are designed to study, evaluate, or otherwise examine:
 - 4.351 Public benefit or service programs;
 - 4.352 Procedures for obtaining benefits or services under those programs;
 - 4.353 Possible changes in or alternatives to those programs or procedures; or
 - 4.354 Possible changes in methods or levels of payment for benefits or services under those programs.
- 4.36 Taste and food quality evaluation and consumer acceptance studies:
 - 4.361 If wholesome foods without additives are consumed; or
 - 4.362 If a food is consumed that contains a food ingredient at or below the level and for use found to be safe, or agricultural chemical or environmental contaminant at or below the level found to be safe by the Food and Drug Administration or approved by the Environmental Protection Agency or the Food Safety and Inspection Service of the U.S. Department of Agriculture.
- 4.37 Any other category specifically added to this list by the Department of Health and Human Services and published in the Federal Register.

Except as may be provided by law (e.g., research funded by the United States Department of Health and Human Services), the Institutional Review Board has final authority to determine whether particular research is subject to this policy or exempt under one of the categories stated above. An investigator who believes his or her research is exempt under one of the stated categories shall submit his or her written protocol to the Institutional Review Board together with a statement that he or she believes it to be exempt and the reasons for his or her belief; the format of the protocol will be supplied by the Institutional Review Board. The determination of exempt status shall be made by means of the expedited review set forth in Section IV-4.2 of this policy.

5. Criteria for Approval of Research

In order to approve research covered by this policy, the Institutional Review Board shall determine that all of the following requirements are satisfied:

- 5.1 Risks to subjects are minimized: 1) by using procedures which have sound research design and which do not unnecessarily expose subjects to risk, and 2) whenever appropriate, by using procedures already being performed on the subjects for diagnostic or treatment purposes;
- 5.2 Risks to subjects are reasonable in relation to anticipated benefits (e.g., importance of the knowledge that may result);
- 5.3 Selection of subjects is equitable. In making this assessment the Institutional Review Board should take into account the purposes of the research and the setting in which the research will be conducted;
- 5.4 Informed consent will be sought from each prospective subject or the subject's legally authorized representative, in accordance with, and to the extent required by this policy;
- 5.5 Informed consent will be appropriately documented, in accordance with, and to the extent required by this policy;
- 5.6 Where appropriate, the research plan makes adequate provision of monitoring the data collected to insure the safety of subjects;
- 5.7 Where appropriate, there are adequate provisions to protect the privacy of subjects and to maintain the confidentiality of data;
- 5.8 Where some or all of the subjects are likely to be vulnerable to coercion or undue influence, such as persons with acute or severe physical or mental illness, or persons who are economically or educationally disadvantaged, appropriate additional safeguards have been included in the study to protect the rights and welfare of these subjects;
- 5.9 If the research involves the fetus, pregnant women, in vitro fertilization, abortoses, prisoners or other special classes of subjects which may be in the future identified by federal regulations, the Institutional Review Board's review shall be in accordance with any such regulations and shall determine that the requirements of any such regulations have been met (e.g., 45 CFR 46 Subpart D, Additional Protections for Children as Subjects in Research).

6. Suspension or Termination of Approval
The Institutional Review Board shall have authority to suspend or terminate approval of research that is not being conducted in accordance with the Institutional Review Board's requirements or that has been associated with unexpected, serious harm to subjects. Any suspension or termination of approval shall include a statement of the reasons for the Institutional Review Board's action and shall be reported promptly to the investigator, the Provost and Vice President for Academic Affairs, or his or her designee, and if the research is externally funded, to the sponsor.
7. The Institutional Review Board shall prepare and maintain documentation of its activities, including the following:
 - 7.1 Copies of all research protocols reviewed, scientific evaluations, if any, that accompany the protocols, approved sample consent documents, progress reports submitted by investigators, and reports of injuries to subjects;
 - 7.2 Minutes of Institutional Review Board meetings which shall be in sufficient detail to show attendance at the meetings; actions taken by the Institutional Review Board; the vote on these actions including the number of members voting for, against, and abstaining; the basis for requiring changes in or disapproving research; and a written summary of the discussion of controverted issues and their resolution;
 - 7.3 Records of continuing review activities;
 - 7.4 Copies of all correspondence between the Institutional Review Board and the investigators;
 - 7.5 A list of Institutional Review Board members as required by the United States Department of Health and Human Services;
 - 7.6 Written procedures for the Institutional Review Board as required by paragraph IV-3.1 of this policy;
 - 7.7 Statements of significant new findings provided to subjects, as required by Section III-6 of this policy.

The records required by this policy shall be retained in the Office of Academic Research and Sponsored Programs for at least six years after completion of the research.

8. Role of University Officials
Institutional Review Board approvals, actions, and recommendations are subject to review and to disapproval or further restrictions by the Provost and Vice President for Academic Affairs, or his or her designee. Such disapprovals or further restrictions shall then be returned to the Institutional Review Board for consultation among the Institutional Review Board, the investigator and the Provost and Vice President for Academic Affairs, or his or her designee. However, Institutional Review Board disapprovals, restrictions or conditions cannot be rescinded or removed except by further action of the Institutional Review Board, or in the case of federally funded research, by appeal to the Department of Health and Human Services or other federal agency with appropriate jurisdiction.

V Cooperative Research In the event of research in which the University and another institution(s) or party cooperate in the conduct of some or all of the research, the investigator shall comply with this policy. To avoid duplications of effort, the Institutional Review Board with the concurrence of the Provost and Vice President for Academic Affairs, or his or her designee, may use joint review, or reliance upon the review of another qualified Institutional Review Board.

VI Interpretation The provisions of the policy shall be interpreted in all respects to be consistent with the provisions of any law applicable to the research involved; in the event there should be any conflict or difference between this policy and the provisions of applicable law, the provisions of the applicable law shall control.

Because the provisions of this policy establish a high quality and standard of review for research involving human subjects, no provision of the policy shall be interpreted as establishing a minimum standard for safety, protection or due care which legally may be owed by an investigator, a member of the Institutional Review Board, the University or any University employee or agent, to a human subject.

Nothing in this policy prevents prior review by any subunit of the University of research proposals originating within that subunit, or proposing research to be conducted within that

subunit. If approved by the subunit, such proposals must be forwarded to the Institutional Review Board for review. However, as provided in the last paragraph of Section IV-4.3 of this policy, the Institutional Review Board has final authority to determine whether particular research is subject to this policy and to approve, require modifications for approval or disapprove it.

POLICY FOR ANIMAL CARE AND USE⁸¹

I Introduction

1. The assurance of humane treatment and care for experimental animals is a professional and ethical responsibility recognized by the scientific community at Ball State University. Guidelines adopted by many scientific societies and institutions and applicable federal, state, and local laws, regulations, and policies reflect this commitment to the humane care and use of animals involved in research and experimentation.
2. To provide for the welfare of laboratory animals, as well as to improve the quality of such animals, comfortable and satisfactory animal housing must be provided. As stated by the National Research Council, "a good husbandry program provides a system of housing and care that permits animals to grow, mature, reproduce, and maintain good health."
3. Both the University and the individual investigator must bear responsibility for the humane treatment and care of animals. The need exists for flexibility and variety in the nature of the facilities provided for animals and the implementation of animal care programs. Although the necessary scientific control of particular experiments may justify modification of the recommendations made by a given agency, suitable animal-husbandry practices are requisite for obtaining useful data from research. This policy is in no way intended to limit the investigator's obligation and freedom to plan and conduct animal experiments in accordance with accepted humane and scientific practices.
4. The animal care and use policy at Ball State University shall be consistent with the Guide for the Care and Use of Laboratory Animals, U.S. Department of Health and Human Services, Public Health Service, National Institutes of Health, Public Health Service Policy on Humane Care and Use of Laboratory Animals (revised September 1986), and other applicable federal, state, and local laws, regulations, and policies. The Office of Academic Research and Sponsored Programs at Ball State University will provide a copy of the NIH Guide for the Care and Use of Laboratory Animals and all other appropriate documents to all animal users.

II Applicability

This policy is applicable to all activities involving animals at Ball State University. For purposes of this policy, "animal" shall mean "any live, warm or cold blooded, vertebrate animal used or intended for use in education, research, research training, experimentation, or biological testing, or for related purposes."

III The Animal Care and Use Committee

1. Purpose
The Animal Care and Use Committee (hereinafter "the Committee") shall be responsible for overseeing the University's animal program, facilities, and procedures.
2. Membership
 - 2.1 The Committee shall consist of the following members, who shall be appointed by the President of the University or serve as ex officio members:
 - 2.11 Appointed Members
 - 2.111 Faculty members, one from each department experienced in research involving animals;
 - 2.112 One faculty member whose primary concerns are in a non-animal area;
 - 2.113 One member who is not affiliated with the University in any way other than as a member of the Committee, and is not a member of the immediate family of a person who is affiliated with the University.

2.12 Ex officio Members

- 2.121 The Assistant Vice President for Research in the Office of Academic Research and Sponsored Programs or his or her designee;
- 2.122 One Doctor of Veterinary Medicine who is responsible for the supervision of housing, feeding, care, and use of all animals at the University and who has appropriate qualifying expertise in laboratory animal medicine (demonstrated either by certification from the American College of Laboratory Animal Medicine, or by other evidence of expertise determined by the Office of Laboratory Animal Welfare [OLAW] to be satisfactory).

2.2 All Committee members shall be voting members.

2.3 The faculty members will serve staggered three-year terms and may be reappointed for a second three-year term. The member not affiliated with the University will serve a one-year term, renewable up to three years.

3. Officers

Officers of the Committee shall consist of a Chairperson and a Secretary, both of whom shall be elected by the Committee by May 1 and may be reelected for a second one-year term.

4. Functions of the Committee

The Committee shall

- 4.1 Review at least once each academic semester the University's program for humane care and use of animals;
- 4.2 Inspect at least once each academic semester all of the University's animal facilities, including satellite facilities, if any;
- 4.3 Meet once during the summer to prepare materials for the academic year;
- 4.4 Review concerns involving the care and use of animals at the University;
- 4.5 Make recommendations to the Assistant Vice President for Research in the Office of Academic Research and Sponsored Programs and others regarding any aspect of the University's animal program, facilities, or personnel training;
- 4.6 Review and approve, require modifications in (to secure approval), or withhold approval of experimental protocols for the care and use of animals for research and teaching;
- 4.7 Review and approve, require modifications in (to secure approval), or withhold approval of proposed significant changes regarding the use of animals in ongoing activities;
- 4.8 Be authorized to suspend an activity involving animals if it determines that the activity is not being conducted in accordance with applicable provisions of the Animal Welfare Act, the NIH Guide for the Care and Use of Laboratory Animals, or other applicable federal, state, and local laws, regulations, and policies.

5. Recordkeeping

- 5.1 The Committee shall prepare and maintain minutes of its meetings, including records of attendance, activities of the Committee, and Committee deliberations.
- 5.2 All animal protocols shall be kept on file in the Office of Academic Research and Sponsored Programs for three years.

V Responsibilities of the Office of Academic Research and Sponsored Programs

The responsibilities of the Office of Academic Research and Sponsored Programs shall be

- 1. To assist the Committee in performing its functions;
- 2. To maintain pertinent records and data relating to the use of animals in research and teaching;
- 3. To supply protocol application forms to animal users; and
- 4. To be consistent with changes in information on current federal, state, and local laws, regulations, and policies.

POLICY FOR RESEARCH INVOLVING RECOMBINANT DNA MOLECULES AND RESEARCH INVOLVING INFECTIOUS MATERIALS⁸²

I Introduction

Ball State University, recognizing its responsibility to provide effective biological safety programs, requires that all research projects involving recombinant DNA molecules or organisms/viruses containing recombinant DNA molecules will be reviewed by the Institutional Biosafety Committee. This review will be completed prior to the initiation of the research. The University also requires that researchers file, with the Institutional Biosafety Committee, information about all infectious materials to be used in research projects, prior to initiating such research. Herein, reference to “research” includes procedures performed in laboratory classes, as well as in research labs, and the term “investigators” includes course directors for such laboratory classes, as well as researchers.

II Policy

1. Rationale

- 1.1 The Institutional Biosafety Committee shall assume its responsibility for meeting the conditions required by the NIH Guidelines for Research Involving Recombinant DNA Molecules published in the Federal Register, Vol. 51, No. 88, Wednesday, May 7, 1986, or subsequent guidelines which may supersede earlier versions. The Institutional Biosafety Committee will also assume its responsibility for other biosafety concerns by making recommendations to investigators regarding appropriate safety practices as outlined in Biosafety in Microbiological and Biomedical Laboratories, current edition, U.S. Department of Health and Human Services, Public Health Service, Centers for Disease Control, Atlanta, GA 30333, and National Institutes of Health, Bethesda, MD 20892. The directives presented in this policy document are in part based on the NIH Guidelines for Research Involving Recombinant DNA Molecules. A copy of these directives shall be provided to all investigators performing research involving either recombinant DNA or infectious materials and may be obtained from the Office of Academic Research and Sponsored Programs.
- 1.2 University policy entrusts the investigator with primary responsibility for the protection of individuals using recombinant DNA technology and/or working with infectious materials.
- 1.3 Investigators applying for grants involving recombinant DNA research subject to NIH Guidelines for Research Involving Recombinant DNA Molecules will be required to submit an abstract of the proposed research to the Institutional Biosafety Committee and to complete a form which will provide information for review and approval of the recombinant DNA aspects of the proposal. Prior to application to the Institutional Biosafety Committee for research approval, the investigator should consult the regulations for recombinant DNA research which are specified in the NIH Guidelines for Research Involving Recombinant DNA Molecules and/or determine the biosafety level from the Biosafety in Microbiological and Biomedical Laboratories (both are available at the Office of Academic Research and Sponsored Programs).
- 1.4 Investigators anticipating use of any infectious agent or materials will be required to complete and submit to the Institutional Biosafety Committee a registration form for each infectious agent, or closely related group of agents. In anticipation of working with a particular infectious material, the investigator should consult the Biosafety in Microbiological and Biomedical Laboratories to determine the biosafety level and recommended practices. If the investigator intends to significantly alter or modify the way a previous registered infectious agent is used, a new registration form should be completed and submitted.
- 1.5 These policies, the NIH Guidelines for Research Involving Recombinant DNA Molecules, and the Biosafety in Microbiological and Biomedical Laboratories are intended to help the Institutional Biosafety Committee and the Principal Investigator determine the safeguards that should be implemented. Therefore, it is the responsibility of the institution and those associated with it to adhere to the intent of the guidelines in both of these documents, as well as to their specifics.
- 1.6 In assuming its responsibility, the Institutional Biosafety Committee and the University intends to encourage the conduct of biological research while protecting the rights and welfare of those participating in the research, the University, and the community. University faculty, staff, and students conducting research involving recombinant DNA or infectious materials under this policy are responsible for compliance with all federal regulations.

2. Administration
 - 2.1 Executive functions to be performed by the University include the development of policy; the continuing education of personnel with respect to policy; the modification of the policy to maintain its conformity with laws and regulations; and the provision for appropriate administrative support and legal assistance for the Institutional Biosafety Committee. The University official responsible for carrying out or delegating these functions is the Provost and Vice President for Academic Affairs.
 3. Applicability
 - 3.1 This policy is applicable to all research involving recombinant DNA molecules or organisms/viruses containing DNA, and to all research involving any infectious material, which is conducted under the auspices of the University.
- III Definitions of Terms and Phrases**
1. "Recombinant DNA" or recombinant DNA molecules means either (i) molecules which are constructed outside living cells by joining natural or synthetic DNA segments to DNA molecules that can replicate in a living cell, or (ii) DNA molecules which result from the replication of a molecule described in (i) above. If the joined or synthetic DNA is not expressed *in vivo* as a biologically active polynucleotide or polypeptide product, it is exempt from the guidelines.
 2. "Research involving recombinant DNA technology and/or infectious material under the auspices of the University" means for the purposes of this policy, research involving recombinant DNA molecules, recombinant organisms/viruses, or infectious materials shall be "under the auspices of the University" when
 - 2.1 The research is funded externally by way of a grant, contract, or similar agreement between the sponsor (public or private) and the University;
 - 2.2 The research is funded internally by the University by way of a grant, contract, or similar agreement;
 - 2.3 The research is conducted upon assignment by the University; or
 - 2.4 The research is actively assisted by the use of University facilities, resources, supplies, equipment, or personnel.
- IV Biosafety Levels and Containment**
1. Effective biological safety programs rely upon mechanisms that can be divided into categories: (i) a set of standard practices that are generally used in microbiological laboratories, and (ii) special procedures, equipment, and laboratory installations and/or animal facilities that will provide physical barriers which are applied in varying degrees according to the estimated biohazard.
 2. Experiments on recombinant DNAs also require the application of specific biological barriers which limit either (i) the infectivity of a vector or vehicle (plasmid or virus) for specific hosts or (ii) its dissemination and survival in the environment. The vectors that provide the means for replication of the recombinant DNAs and/or the host cells in which they replicate can be genetically designed to decrease by many orders of magnitude the probability of dissemination of recombinant DNAs outside the laboratory.
 3. There are four biosafety levels which consist of combinations of laboratory practices and techniques, safety equipment, and laboratory facilities appropriate for the operations performed and the hazard posed by agents and for the laboratory function and activity. The four biosafety levels (BL1-4) are described in detail in the Biosafety in Microbiological and Biomedical Laboratories.
- V Institutional Biosafety Committee**
1. Membership
 - 1.1 A roster of the members of the Institutional Biosafety Committee, who are appointed by the University president, including the names, addresses, occupations, qualifications, and curriculum vitae of the chairperson and members of the committee, shall be submitted to the National Institutes of Health Office of Biotechnology Activities. The Office of Biotechnology Activities will review the membership of the Institutional Biosafety Committee and, where it finds the Institutional Biosafety Committee in compliance with the requirements set forth in the current NIH Guidelines for Research Involving Recombinant DNA Molecules, will give its approval to the Institutional Biosafety Committee membership. Updated roster information will be submitted to the Office of Biotechnology Activities annually, and if interim changes in the membership of

- the Institutional Biosafety Committee occur, a revised roster will be submitted to the Office of Biotechnology Activities promptly.
- 1.2 The Institutional Biosafety Committee shall comprise no fewer than five members so selected that they collectively have experience and expertise in recombinant DNA technology and microbiology, and the capability to assess the safety of recombinant DNA research experiments and work with infectious agents and any potential risk to the public health or environment. At least two members shall not be affiliated with the institution and shall represent the interest of the surrounding community with respect to health and protection of the environment.
 - 1.3 The term of appointment for each member shall be for three years and all members and officers shall be eligible for re-election and re-appointment. Beginning July 1, 1992, terms of members will be staggered.
 - 1.4 The responsibilities of the Institutional Biosafety Committee are covered in detail in the NIH Guidelines for Research Involving Recombinant DNA Molecules in Section IV-B.
2. Responsibilities and functions of the Institutional Biosafety Committee
 - 2.1 General
 - 2.11 The Institutional Biosafety Committee shall develop and follow written procedures for reviewing recombinant DNA and infectious materials research. Modification of written procedures, including this policy and necessary forms, shall be made by a simple majority vote of the Institutional Biosafety Committee membership.
 - 2.2 For reviewing recombinant DNA research, the Institutional Biosafety Committee shall develop and follow written procedures for
 - 2.21 Conducting its initial and continuing review of research and for reporting its findings and actions to the investigator and the University;
 - 2.22 Determining which projects require review more often than every three years and which projects need verification, for sources other than investigators, that no significant changes have occurred since previous Institutional Biosafety Committee review;
 - 2.23 Assuring prompt reporting to the Institutional Biosafety Committee of proposed changes in research activity;
 - 2.24 Assuring that changes in proposed research, during the period for which approval has been given, may not be initiated without Institutional Biosafety Committee review and approval;
 - 2.25 Assuring prompt reporting to the Institutional Biosafety Committee of unanticipated problems involving risks;
 - 2.26 Assuring compliance with the NIH Guidelines for Research Involving Recombinant DNA Molecules.
 3. For reviewing research using infectious materials, the Institutional Biosafety Committee will develop and follow written procedures for
 - 3.1 Conducting review of information provided by the investigator about each infectious agent or material to be used and making necessary recommendations to the investigator regarding biosafety practices;
 - 3.2 Assuring prompt reporting to the Institutional Biosafety Committee when new infectious agents will be used in research;
 - 3.3 Assuring adequate application of biosafety principles in work involving infectious agents.
 4. For research involving recombinant DNA, the Institutional Biosafety Committee shall
 - 4.1 Be responsible for the review of proposed research protocols involving recombinant DNA technology according to this policy at convened meetings. In order for the research protocol to be approved, it shall receive the approval of a majority of those members present;
 - 4.2 Review and have authority to approve/require modifications in all research covered by this policy;
 - 4.3 Be responsible for reporting to the Provost and Vice President for Academic Affairs, or his or her designee, and to any appropriate government agency, any serious or continuing non-compliance by investigators with the requirements and determinations of the Institutional Biosafety Committee;
 5. For research involving infectious agents the Institutional Biosafety Committee shall
 - 5.1 Be responsible for gathering information about the use of infectious materials in research and reviewing the agents which will be used;
 - 5.2 Give the investigator recommendations for further measures which the committee

determines will be necessary to ensure safety in work with the particular infectious agent.

VI Responsibilities of the Principal Investigator

1. On behalf of the University, the Principal Investigator conducting recombinant DNA research shall be responsible for complying fully with Institutional Biosafety Committee policies and NIH Guidelines for Research Involving Recombinant DNA Molecules by
 - 1.1 Seeking prior approval by the Institutional Biosafety Committee before initiating or modifying recombinant DNA research. The research project must be reviewed at least every three years;
 - 1.2 Determining which biosafety level is required by the research and ascertain that the experiments are covered by the NIH Guidelines for Research Involving Recombinant DNA Molecules. Determination of biosafety level classification of research microorganisms on the basis of hazard is described in Appendix B of the NIH Guidelines for Research Involving Recombinant DNA Molecules. The Principal Investigator will provide the Institutional Biosafety Committee with this information;
 - 1.3 Reporting within 30 days to the Institutional Biosafety Committee and the National Institutes of Health Office of Biotechnology Activities all significant problems with and violations of the NIH Guidelines for Research Involving Recombinant DNA Molecules and all significant research-related accidents and illnesses;
 - 1.4 Being adequately trained in good microbiological techniques. Standard practices of training and physical containment as described in Appendices G (Physical Containment) and I (Biological Containment) of the NIH Guidelines for Research Involving Recombinant DNA Molecules must be adhered to;
 - 1.5 Adhering to Institutional Biosafety Committee approved emergency plans for dealing with accidental spills and personnel contamination;
 - 1.6 Complying with shipping requirements for recombinant DNA molecules. Information on packaging and labeling of etiologic agents is covered in detail in the NIH Guidelines for Research Involving Recombinant DNA Molecules.
 - 1.7 Providing the Institutional Biosafety Committee the title of the project, the proposed beginning and ending dates, and the funding sources.
2. On behalf of the University, the Principal Investigator conducting research with infectious materials shall be responsible for
 - 2.1 Informing the Institutional Biosafety Committee of each infectious agent or material that will be used in any of his or her research;
 - 2.2 Determination of which biosafety level is appropriate for working with the infectious agent or material, according to the Biosafety in Microbiological and Biomedical Laboratories;
 - 2.3 Ensuring that laboratory and animal facilities are adequate for appropriate containment practices;
 - 2.4 Notifying all personnel involved in the work of the level of biohazard and training them in appropriate biosafety practices;
 - 2.5 Adherence to recommended biosafety standards and shipping regulations described in the Biosafety in Microbiological and Biomedical Laboratories.

VII Types of Review by the Institutional Biosafety Committee

1. Review of Research Involving Recombinant DNA
 - 1.1 Full Review
 - 1.11 Full Review requires review by the Institutional Biosafety Committee membership, and approval of a protocol requires a simple majority vote of the Institutional Biosafety Committee membership by signature or at a convened meeting. Any member of the Institutional Biosafety Committee may request a Full Review of a research protocol at a convened meeting. Research protocols or activities may be disapproved only after a Full Review.
 - 1.2 Expedited Review
 - 1.21 Expedited Review is conducted by a Subcommittee of the Institutional Biosafety Committee at a convened meeting if the investigator submits a modified protocol, with minor changes in previously approved research during the period for which approval is authorized. Under the Expedited Review procedure, the review may be carried out by the Institutional Biosafety Committee chairperson, the ex officio, and a rotating regular member who will comprise the Subcommittee of the Institutional Biosafety Committee. The reviewers of the Subcommittee may exercise all of the authorities of the Institutional Biosafety Committee, except they

may not disapprove the research or approve an entirely new research project.

2. Review of Research Involving Infectious Materials
 - 2.1 Review of research using infectious agents or materials will be conducted by the Institutional Biosafety Committee membership, allowing each member input for recommendations to be forwarded to the investigator with an authorized signature. These recommendations will be based on the biosafety practices as described in the Biosafety in Microbiological and Biomedical Laboratories.

**VIII Suspension
or
Termination
of Approval
for
Recombinant
DNA Projects**

The Institutional Biosafety Committee shall have authority to suspend or terminate approval of research that is not being conducted in accordance with the Institutional Biosafety Committee's requirements or that has been associated with unexpected risk to the investigators, the University, or the community. Any suspension or termination of approval shall include a statement of the reasons for the Institutional Biosafety Committee's action and shall be reported promptly to the investigator, the Provost and the Vice President for Academic Affairs, and if the research is externally funded, to the sponsor.

**IX Documentation
of
Institutional
Biosafety
Committee
Activities**

1. The Institutional Biosafety Committee, in cooperation with the Office of Academic Research and Sponsored Programs, shall prepare and maintain documentation of its activities, including the following:
 - 1.1 Copies of all completed forms and research protocols reviewed, scientific evaluations that accompany the protocols, any documents submitted by the investigators, and reports of research related accidents/spills/contamination;
 - 1.2 Minutes of Institutional Biosafety Committee meetings which shall be in sufficient detail to show attendance at meetings, actions taken by the Institutional Biosafety Committee, the vote on actions, the basis for requiring changes in or disapproving research, and a summary of the discussion of controverted issues and their resolution;
 - 1.3 Records of continuing review activities;
 - 1.4 Copies of all correspondence between the Institutional Biosafety Committee and the investigators;
 - 1.5 A list of Institutional Biosafety Committee members as required by the NIH Guidelines for Research Involving Recombinant DNA Molecules.
2. The records required by this policy shall be retained in the Office of Academic Research and Sponsored Programs for at least five years after completion of the research.

**X Cooperative
Research**

In the event of research in which the University and another institution(s) or party cooperate in the conduct of some or all of the research, the investigator shall comply with this policy. To avoid duplications of effort, the Institutional Biosafety Committee with the concurrence of the Provost and Vice President for Academic Affairs may use joint review or reliance upon the review of another qualified Institutional Biosafety Committee.

**ON PREVENTING CONFLICTS OF INTEREST IN
GOVERNMENT-SPONSORED RESEARCH AT UNIVERSITIES⁸³**

A Joint Statement of the Council of the American Association of University Professors and the American Council on Education

The increasingly necessary and complex relationships among universities, Government, and industry call for more intensive attention to standards of procedure and conduct in Government-sponsored research. The clarification and application of such standards must be designed to serve the purposes and needs of the projects and the public interest involved in them and to protect the integrity of the cooperating institutions as agencies of higher education.

The Government and institutions of higher education, as the contracting parties, have an obligation to see that adequate standards and procedures are developed and applied; to inform one another of their respective requirements; and to assure that all individuals

participating in their respective behalfs are informed of and apply the standards and procedures so developed.

1. Favoring of outside interests. When a University staff member (administrator, faculty member, professional personnel member, or employee) undertaking or engaging in Government-sponsored work has a significant financial interest in, or a consulting arrangement with, a private business concern, it is important to avoid actual or apparent conflicts of interest between the Government-sponsored University research obligations and outside interests and other obligations. Situations in or from which conflicts of interest may arise are the
 - 1.1 Undertaking or orientation of the staff member's University research to serve the research or other needs of the private firm without disclosure of such undertaking or orientation to the University and to the sponsoring agency;
 - 1.2 Purchase of major equipment, instruments, materials, or other items for University research from the private firm in which the staff member has the interest without disclosure of such interest;
 - 1.3 Transmission to the private firm or other use for personal gain of Government-sponsored work products, results, materials, records, or information that are not made generally available (This would not necessarily preclude appropriate licensing arrangements for invention, or consulting on the basis of Government-sponsored research results where there is significant additional work by the staff member independent of the Government-sponsored research.);
 - 1.4 Use for personal gain or other unauthorized use of privileged information acquired in connection with the staff member's Government-sponsored activities (The term "privileged information" includes, but is not limited to medical, personnel, or security records of individuals; anticipated material requirements or price actions; possible new sites for Government operations; and knowledge of forthcoming programs or of selection of contractors or subcontractors in advance of official announcements.);
 - 1.5 Negotiation or influence upon the negotiation of contracts relating to the staff member's Government-sponsored research between the University and private organizations with which there are consulting or other significant relationships;
 - 1.6 Acceptance of gratuities or special favors from private organizations with which the University does or may conduct business in connection with a Government-sponsored research project, or extension of gratuities or special favors to employees of the sponsoring Government agency, under circumstances which might reasonably be interpreted as an attempt to influence the recipients in the conduct of their duties.
2. Distribution of effort. There are competing demands on the energies of a faculty member (for example, research, teaching, committee work, outside consulting). The way in which effort is divided among these various functions does not raise ethical questions unless the Government agency supporting the research is misled in its understanding of the amount of intellectual effort being devoted to the research in question. A system of precise time accounting is incompatible with the inherent character of the work of a faculty member, since the various functions performed are closely interrelated and do not conform to any meaningful division of a standard work week. On the other hand, if the research agreement contemplates that a staff member will devote a certain fraction of effort to the Government-sponsored research, or agrees to assume responsibility in relation to such research, a demonstrable relationship between the indicated effort or responsibility and the actual extent of involvement that is to be expected. Each University, therefore, should--through joint consultation of administration and faculty--develop procedures to assure that proposals are responsibly made and complied with.
3. Consulting for Government agencies or their contractors. When staff members are engaged in Government-sponsored research and also serve as a consultant to a Federal agency, their conduct is subject to the provisions of the Conflict of Interest Statutes (18 U.S.C. 201 Et.seq.) and the President's memorandum of May 2, 1963, Preventing Conflicts of Interest on the Part of Special Government Employees. When there is consultation for one or more Government contractors, or prospective contractors, in the same technical field as the research project, care must be taken to avoid giving advice that may be of questionable objectivity because of its possible bearing on other interests of the researcher. In undertaking and performing consulting services, the member should make full disclosure of such interests to the University and to the contractor insofar as they may appear to relate to the work at the University or for the contractor. Conflict of interest problems could arise, for example, in the participating of a staff member of the

University in an evaluation for the Government agency or its contractor of some technical aspect of the work of another organization with which there is a consulting or employment relationship or a significant financial interest, or in an evaluation of a competitor to such other organization.

University Responsibility

Each University participating in Government-sponsored research should make known to the sponsoring Government agencies:

1. The steps it is taking to assure an understanding on the part of the University administration and staff members of the possible conflicts of interest or other problems that may develop in the foregoing types of situations.
2. The organizational and administrative actions it has taken or is taking to avoid such problems, including:
 - 2.1 Accounting procedures to be used to assure that Government funds are expended for the purposes for which they have been provided, and that all services which are required in return for these funds are supplied;
 - 2.2 Procedures that enable it to be aware of the outside professional work of staff members participating in Government-sponsored research, if such outside work relates in any way to the Government-sponsored research;
 - 2.3 The formulation of standards to guide the individual University staff members in governing their conduct in relation to outside interests that might raise questions of conflicts of interest; and
 - 2.4 The provision within the University of an informed source of advice and guidance to its staff members for advance consultation on questions they wish to raise concerning the problems that may or do develop as a result of their outside financial or consulting interests, as they relate to their participation in Government-sponsored University research. The University may wish to discuss such problems with the contracting officer or other appropriate Government official in those cases that appear to raise questions regarding conflicts of interest.

The above process of disclosure and consultation is the obligation assumed by the University when it accepts Government funds for research. The process must, of course, be carried out in a manner that does not infringe on the legitimate freedoms and flexibility of action of the University and its staff members that have traditionally characterized a University. It is desirable that standards and procedures of the kind discussed be formulated and administered by members of the University community themselves, through their joint initiative and responsibility, for it is they who are the best judges of the conditions which can most effectively stimulate the search for knowledge and preserve the requirements of academic freedom. Experience indicates that such standards and procedures should be developed and specified by joint administrative-faculty action.

PATENT AND COPYRIGHT COMMITTEE⁸⁴

The President of the University shall establish an eight member Patent and Copyright Committee. There shall be two ex officio members with voting privileges, appointed by the President, one of whom shall be that person assigned to administer the University Patent and Copyright Policies and the procedures of sponsors. Four faculty members shall be appointed by the President for terms of up to three years each, upon recommendation of the University Senate. One professional personnel representative from a service unit of the University shall be appointed by the President for a term of up to three years, upon recommendation of the University Senate. The terms of the Senate-recommended members shall be staggered to provide that at least one new member per year will be appointed to the Committee. One student shall be appointed for a term of one year by the President upon recommendation of the Student Government Association. Members of the Committee will be charged with reviewing in confidence patent and copyright disclosures referred to it, performing other duties assigned to the Committee by either the Patent Policy or the Copyright Policy, and making recommendations to the President of actions to be taken in the best interests of the University and author or inventors.

UNIVERSITY PATENT POLICY⁸⁵

Research is an integral and inseparable part of the life at Ball State University. This concept is clearly delineated in the mission statement of the University. In conducting research, often improved or new devices, product designs or processes are developed. Just as Ball State

recognizes its responsibility to encourage research among its faculty, professional personnel, other employees, and students, it also recognizes its responsibility to protect the interests of these people, the interests of the University, and those of the general public in all matters pertaining to inventions and discoveries. The University, furthermore, is responsible for fulfilling the terms of contracts and grants with external funding agencies and for increasing the University's research facilities by means of its portion of the income derived from such inventions. As conceived by this policy, the term "invention" shall be deemed to include all inventions, discoveries, computer programs, processes, machines, methods, uses, manufacturers, compositions of matter, plants or designs, whether or not patented or patentable at any time under the Federal Patent Act as now existing or hereafter amended.

1. Disclosure: Whenever a faculty member, professional personnel or other employee, or student creates a work that may be patentable and is, or may be, owned by the University, he or she shall disclose the existence of the work in writing to the University's Assistant Vice President for Research in the Office of Academic Research and Sponsored Programs. The written disclosure should be made as soon as practical, but shall be made not more than thirty (30) calendar days after the work is completed.
2. Administrative Action: After receipt of the written disclosure, the Assistant Vice President for Research in the Office of Academic Research and Sponsored Programs may take one or more of the following actions:
 - 2.1 Refer any questions concerning patent ownership, patent assignment, or royalties to the University Patent and Copyright Committee.
 - 2.2 In due course, register the patent with the United States Patent Office, if applicable.
 - 2.3 Inform appropriate third parties (e.g., external funding agencies) of the creation of the patentable work.
 - 2.4 Recommend to the University, after consultation with the Patent and Copyright Committee, other University action concerning the patentable work.
3. After review by the Patent and Copyright Committee, if it is determined that the University has a substantial interest in such invention or thing with patent potential, the inventor shall be required by the terms of the patent agreement to assign all rights to the invention or thing with patent potential to Ball State University or to some external granting agency if acceptance of that agency's support carried with it the obligation to assign all rights to said agency. In those instances where University funds, facilities, assigned time, or materials are used by a member to facilitate the contrivance of an invention or any other thing with patent potential, the University will be deemed to have an interest in the invention or thing with patent potential. For the purpose of this policy, University funds will be considered to include monies from state appropriations and all other such sources.
4. When an invention or other thing with patent potential has been determined to result from individual effort not involving use of University funds, assigned time, or materials and not resulting from any research program involving University funds, facilities, the invention or other thing with patent potential shall be the sole property of the inventor. For such cases, the name of Ball State University shall not be used in connection with the invention or its marketing.
5. It is a policy of Ball State University that the inventor share in any proceeds from the invention, even though it arises from a University-administered program of research. In arranging for the development of an invention, the University will protect the rights of the inventor to share in income derived from the invention.
6. When the administration of a patent in which Ball State University has an interest results in the accrual of income, the nature and amount of the share of the income shall be evaluated by the Patent and Copyright Committee which shall recommend to the President of the University a proposed royalty allocation; provided, however, the first fifteen hundred dollars (\$1,500) of income shall be paid to the inventor. After payment of the first fifteen hundred dollars (\$1,500) to the inventor, the University shall have the right to recover all of its direct costs and expenses (e.g., production and development costs, marketing expenses, commissions, legal fees) for the invention before sharing any additional income with the inventor. After the University has recouped its expenses, any further revenues generated by the inventor or faculty or professional personnel, other employees, and students who originated the patentable invention shall receive a minimum of 50% of any additional revenues or may negotiate for a higher percentage. If there is more than one inventor for the patented work, the fifteen hundred dollars

(\$1,500) and other share of income shall be divided between or among them as they may agree in writing. In the absence of such a written agreement, the inventors shall attempt to reach agreement among themselves as to the fair and equitable allocation of royalties among them based upon their relative contributions to the invention. If they fail to reach agreement, any one of the inventors may request that the Patent and Copyright Committee evaluate the relative contributions of the inventors and propose an appropriate royalty allocation. Upon a proper request from an inventor, the Patent and Copyright Committee shall select a meeting date to consider the relative contributions of the inventors and the appropriate royalty allocation. Each inventor involved shall be notified in writing of the meeting date and time and shall be given the opportunity to attend the meeting and to present evidence concerning his or her contribution to the invention. Based upon the evidence presented, the Patent and Copyright Committee shall then recommend a proposed royalty allocation to the President. Within five (5) days of this recommendation by the Patent and Copyright Committee, any of the inventors may appeal the recommendation to the Provost and Vice President for Academic Affairs. The Provost and Vice President for Academic Affairs shall then review the recommendation of the Patent and Copyright Committee and all supporting evidence. The Provost and Vice President for Academic Affairs may also request that the inventors provide any other evidence deemed useful or appropriate. The Provost and Vice President for Academic Affairs shall render his or her decision regarding the recommendation within ten (10) days of the inventors' request for appeal.⁸⁶

7. The University shall have the right, on recommendation of the Patent and Copyright Committee, to enter into exclusive or non-exclusive agreements with not-for-profit organizations specializing in patent assistance to universities.
8. Inventions resulting from research by faculty, professional personnel, other employees, or students (see paragraph 4) may be offered to the University. In the event that the University accepts and administers an invention, it will be in accordance with University Patent Policy. The inventor shall receive such income as may be set forth in a written agreement.
9. All University faculty, professional personnel, other employees, or students are required to execute promptly all legal documents necessary to invest in the University, or its assignees, any or all rights to carry out the provisions of this patent policy.
10. Interpretation of this patent policy or disputes on patent matters which cannot be resolved between the Patent and Copyright Committee and the inventor shall be referred to the President of the University for determination. Appeals from the determination of the President may be made by any interested party to the Ball State University Board of Trustees.
11. This policy may be amended subject to the approval of the University Senate, the President of the University, and the Ball State University Board of Trustees.
12. This policy, as amended from time to time, shall be deemed to be part of the conditions of employment of every employee of the University and a part of the conditions of enrollment and attendance of every student of the University.

BALL STATE UNIVERSITY COPYRIGHT POLICY⁸⁷

I Introduction

Ball State University encourages the creation of copyrightable materials by its employees and students. The University is committed to the dissemination of knowledge and creative work for the public good through open communication and publication. If the University receives income from copyrightable materials it owns, it is committed to sharing this income with the authors of the materials and, when applicable, with those whose support has made the creation of the materials possible.

The law governing copyright is contained in the United States Copyright Act of 1976, as amended, 17 U.S.C. section 101 *et seq.* The Act provides that "works made for hire" include copyrightable materials prepared by employees "within the scope of their employment" and that the employer is the owner of the copyright of such materials unless both the employer and the employee have signed a written agreement to the contrary. One of the purposes of Ball State University's policy is to maintain the historic, but unwritten, practice of the University that employees and student authors own the copyrights associated with their creative or scholarly materials when they are not considered to have been created within the

scope of their employment by the University, while at the same time protecting the University's, and any sponsor's, interest in copyrightable materials of which its employees or students are the authors.

This copyright policy addresses three issues: (1) ownership of copyrightable materials created by University employees and students; (2) use of such materials by the University, and (3) the sharing of royalties. Compliance with this policy as amended from time to time shall be a condition of the employment of every employee of the University and of the enrollment and attendance of every student at the University.

II Definitions of Terms as Used in This Policy

1. Author. A person who creates copyrightable material in any form; a copyrightable work may have more than one author.
2. Copyright. The exclusive right to reproduce, distribute to the public (by sale, rental, or other method), publicly display, revise, prepare a derivative work from the product of artistic or intellectual effort, or to authorize another to perform any of these actions; also, as a verb, to carry out the procedure by which one legally secures this right.
3. Copyright assignment. The transfer of one or more of the ownership rights in a work from the copyright owner to another person.
4. Copyright license. Written permission to use copyrighted material; it is usually limited to a particular period of time or a specific use.
5. Copyrightable material. Anything which, under the United States Copyright Act, may be copyrighted, including (but not necessarily limited to) written work; lectures and other works prepared for oral delivery; musical and dramatic works; motion pictures; photographs, drawings, and other pictorial representations; sound recordings; computer programs, instructions, and other software. Copyright protection does not extend to ideas, procedures, processes, systems, methods of operations, concepts, principles or discoveries, even if presented in a copyrightable form.
6. Create. To fix copyrightable material in a tangible medium of expression for the first time. If copyrightable material is prepared over a period of time, the portion of it that has been fixed at any particular time constitutes the copyrightable material at that time; if copyrightable material has been prepared in a different version, each version constitutes separate copyrightable material.
7. Faculty and faculty member. For purposes of this policy only, any employee of the University who
 - 7.1 holds one of the basic academic ranks of instructor, assistant professor, associate professor, or professor in an academic department and whose primary responsibilities as an employee are within that department;
 - 7.2 holds one of the other ranks of lecturer, visiting professor, or adjunct professor in an academic department and whose primary responsibilities as an employee are within that department; or
 - 7.3 is a post doctoral fellow.
8. Fair use. A use of copyrighted material for purposes of criticism, comment, news reporting, teaching (including multiple copies for classroom use), scholarship, or research, which is not an infringement of copyright. Demonstration of such purpose is not sufficient to sustain a claim that the use is "fair" the specific facts of the case must be considered in terms of the following: (1) the purpose and character of the use, including whether or not it is of a commercial nature or is for nonprofit educational purposes; (2) the nature of the copyrighted work; (3) the amount and substantiality of the portion used in relation to the work as a whole; and (4) the effect of the use upon the potential market for or value of the work.
9. In the public domain. Outside copyright protection; copyrightable material is said to be "in the public domain" if it is available for use by anyone at any time without explicit authorization.
10. Publication. The public distribution of copies of a work (including the original) by sale or other transfer of ownership, or by rental, lease or lending. Although public performance or display of a work does not of itself constitute publication, the offer to distribute copies to a group of people for purposes of further distribution, public performance, or public display does constitute publication.

11. Royalty. A payment made to the owner of a copyright for the use of any of the exclusive rights of copyright ownership.
12. University resources. University-controlled funds, staff, equipment, and facilities--especially those of technical production units, such as University publications, radio, television, recording facilities, computing services, audiovisual, photocopying, and media services.
13. Work made for hire. Copyrightable material prepared by an employee within the scope of his or her employment; or a specially ordered or commissioned work that the parties concerned expressly agree in a written and signed instrument to be a work made for hire.

III Ownership of Copyright

1. Ownership. Ownership of the copyright of copyrightable materials created by employees or students of the University shall be determined according to the following provisions.
 - 1.1 Employees. (a) If the copyrightable material is created by an employee pursuant to an agreement between the University and a third party (e.g., a government agency or a publisher), copyright ownership shall be governed by the provisions of that agreement. (b) If the copyrightable material is created by an employee within the scope of employment duties; or as the result of a specific assignment; or as the result of a special project funded, in whole or in part, by the University; or if the University subsequently decides to fund the publication of the material, the University will own the copyright. For purposes of this copyright policy (and only for these purposes), a faculty member's general obligation to produce scholarly works is not considered to be "within the scope of his or her employment." (c) Copyright in copyrightable materials created by an employee but not subject to (a) or (b), above, shall be owned by the author. For example, copyrightable materials produced outside the scope of his or her employment and without the use of any University resources shall be owned by the employee.
 - 1.2 Students. (a) If the copyrightable material is created by a student pursuant to an agreement between the University and a third party (e.g., a government agency or a publisher), copyright ownership shall be governed by the provisions of that agreement. (b) If the copyrightable material is created by a student who is an employee of the University, e.g., a graduate assistant, ownership of copyright in the material shall be determined by the provisions of (1), above, as for other employees. (c) Copyright in copyrightable materials created by a student, but not subject to (a) or (b), above, shall be owned by the author. For example, copyrightable materials outside the scope of his or her employment and without the use of any University resources shall be owned by the student.
2. Variations from Policy. Copyright ownership may be changed from that established by this policy provided that: (1) the University and author sign a written instrument establishing the change; and (2) the written instrument is signed before the material is created. Such instruments may be signed on behalf of the University by the president (or by such person or persons as the president may designate from time to time in writing). The author may initiate this process by consulting his or her immediate supervisor.
3. Assignment of Copyright. This policy does not preclude an employee or student copyright owner from assigning any or all of his or her rights in copyrightable materials to the University if both parties believe that such action is to their benefit. Similarly, this policy does not preclude the University from assigning any or all of its rights in a copyrightable work to the author if both parties believe that such action is to their benefit, nor does it preclude the copyright owner from assigning any ownership rights to another party.

IV Disclosure by Author; Subsequent Administrative Action

1. Disclosure. Whenever an employee or student of the University creates copyrightable material that is, or may be, owned by the University or a third party under Section III of this policy, the employee or student shall disclose the existence of the material in writing to the University's Assistant Vice President for Research in the Office of Academic Research and Sponsored Programs. The written disclosure should be made as soon as practical after the author knows the material is to be created, but shall be made not more than thirty (30) calendar days after any portion of the material has been created.

2. Administrative Action. After receipt of the written disclosure, the Assistant Vice President for Research in the Office of Academic Research and Sponsored Programs may take one or more of the following actions:
 - 2.1 Refer any questions concerning copyright ownership, copyright assignment, or royalties to the Patent and Copyright Committee;
 - 2.2 In due course, register the copyright with the United States Copyright Office;
 - 2.3 Inform appropriate third parties (e.g., funding agencies) of the creation of the copyrightable materials;
 - 2.4 Recommend to the president, after consultation with the Patent and Copyright Committee, other University action concerning the copyrightable material.

V Use and Sale by the University; Royalties

1. Use and Sale. When the University owns the copyright of materials created by a University employee or student, the University shall have the sole right to:
 - 1.1 Determine whether or not to register its copyright ownership with the United States Copyright Office, to take other appropriate action to protect its interests in the material, or to place the material in the public domain;
 - 1.2 Determine the manner in which the material is to be distributed or used by others, if at all, and the charges, if any, to be imposed for such distribution or use.

The University shall provide for the disclosure of appropriate credits and shall consider the wishes of the author of the material concerning presentation, distribution, revision, and updating of the material.

2. Royalties. Although the University does not need to require the payment of royalties or other monetary consideration for use of the material or the University's granting of any of its ownership rights to any other person or organization, if the University does receive royalties or other monetary consideration for copyrighted materials created by its employees or students, it is the policy of the University that the author of the material will share in the income the University receives as a result of its copyright ownership of the materials.

If the University chooses to protect its ownership rights in copyrightable material through a means other than copyright (e.g., confidential disclosure and licensing of a computer program), it is the policy of the University that the author of the material will share in the income the University receives as a result of its use of the other means of protection.

The nature and amount of the share of the income to be paid to the author shall be evaluated by the Patent and Copyright Committee. Based upon recommendation of the committee, the President of the University shall determine a royalty allocation; provided, however, that the first fifteen hundred dollars (\$1,500) of income received by the University shall be paid to the author. After payment of the first fifteen hundred dollars (\$1,500) of income to the author, the University shall have the right to recover all of its direct costs and expenses (e.g., production and development costs, marketing expenses, commissions, legal fees) for the material before sharing any additional income with the author. If there is more than one author of the copyrighted materials, the fifteen hundred dollars (\$1,500) and other share of income shall be divided among them as they may agree in writing. In the absence of such a written agreement, the authors shall attempt to reach agreement among themselves as to the fair and equitable allocation of royalties among them based upon their relative contributions to the material. If they fail to reach agreement, any one of the authors may request that the Patent and Copyright Committee determine the relative contributions of the authors and the appropriate royalty allocation. Upon a proper request from authors, the Patent and Copyright Committee shall select a meeting date to consider the relative contributions of the authors and propose an appropriate royalty allocation. Each author involved shall be notified in writing of the meeting date and time and shall be given the opportunity to attend the meeting and to present evidence concerning his or her contribution to the material. Based upon the evidence presented, the Patent and Copyright Committee shall then recommend a proposed royalty allocation to the President. Within five (5) days of this recommendation by the Patent and Copyright Committee, any of the authors may appeal the recommendation to the Provost and Vice President for Academic Affairs. The Provost and Vice President for Academic Affairs shall then review the recommendation of the Patent and Copyright Committee and all supporting evidence. The Provost and Vice President for Academic Affairs may also request that the authors provide any other evidence deemed useful or appropriate. The Provost and Vice President for Academic Affairs shall render his or her decision regarding the recommendation within ten (10) days of the authors' request for appeal.⁸⁸

VI Use and Sale of Materials Owned by Authors

When the author owns the copyright he or she is free to assign, license, sell, or otherwise transfer or use any of his or her rights in the materials on such terms as the author believes to be beneficial to him or her.

VII Use of University Resources

Even if the author will own the copyright under this policy, reasonable use of University resources in the creation of the materials still may be appropriate. Such use should not be excessive or interfere with normal University activities. Before using the resources, the author should consult with his or her immediate supervisor or the person responsible for the resources involved, or both, about the limit of reasonable use of the University resources involved. Differences of opinion concerning reasonable use of University resources should be referred to the Assistant Vice President for Research in the Office of Academic Research and Sponsored Programs for referral to the Patent and Copyright Committee; the final decision concerning use of the resource shall then be made by the president of the University after receiving the advice and recommendations of that committee.

VIII Originality

Employees and students of the University who create copyrightable materials are responsible for assuring that the material they create is original and that no material copyrighted by others has been or will be knowingly included in the material they create unless (1) the use of the material copyrighted by others constitutes "fair use" within the meaning of the United States Copyright Act; or (2) the written consent of the copyright owner of such material has been obtained.

PRIVILEGES AND RESPONSIBILITIES OF TECHNOLOGY USERS⁸⁹

Members of the University community must conduct themselves in accordance with high ethical standards related to use of technology. This policy applies to all forms of current and future technology capable of originating, storing, receiving or sending alphanumeric data and photographic or other images. In addition to maintaining a high level of ethical behavior, each member of the University community agrees to abide by particular policies published elsewhere in this document, including the Student Academic Ethics Policy and the "Computer Users' Privileges and Responsibilities" document published on the University web site. These policies are periodically reviewed and updated by the Campus Council, the Faculty Council, and the University Senate.

GRADUATE ASSISTANTS IN TEACHING ROLES⁹⁰

1. Graduate assistantships are awarded by Ball State University to persons considered outstanding in the various disciplines. Assistantships should be structured to be educationally beneficial to the student as well as professionally helpful to the institution.
2. While the nature of duties assigned to graduate assistants may vary greatly, depending upon special talents, experience and professional goals of the students, these duties should not ordinarily include the full teaching responsibility for a University class.
3. In special instances where departments deem it necessary or desirable to have graduate assistants assume teaching roles, it will be the department's responsibility to supervise such teaching to insure consistency of purpose and quality of instruction.

GUIDELINES FOR GRADUATE ASSISTANTSHIPS⁹¹

1. Assistantships shall be academically and professionally valuable experiences, and each graduate assistant shall be supervised by a faculty or staff member.
2. Departments and other units granting assistantships shall develop policy related to work load, role and responsibilities, and professional conduct for graduate assistantships consistent with principle #1. These policies shall be reviewed by the college dean or

other appropriate administrator and the graduate dean and be included in public documents describing graduate programs.

ARCHIVE

NOTES

- 1 By action of the University Senate, April 23, 1987.
- 2 By action of the University Senate, April 20, 1995;
Board of Trustees, July 21, 1995.
- 3 Revised--By action of the University Senate, April 24, 1997;
Revised--By action of the University Senate, March 23, 2000.
- 4 By action of the University Senate, March 23, 2000;
Revised - - By action of the University Senate, March 28, 2002;
Faculty and Professional Personnel, November 25, 2002.
- 5 By action of the University Senate, April 25, 1996;
Board of Trustees, July 19, 1996;
Revised--By action of the University Senate, April 23, 1998.
- 6 By action of the University Senate, June 12, 1973;
Board of Trustees, June 28, 1973.
- 7 By action of the University Senate, March 22, 1990;
Board of Trustees, May 4, 1990.
- 8 Editorial Changes--University Senate, May 14, 1987.
- 9 By action of the University Senate, February 15, 1973.
- 10 By action of the University Senate, April 4, 1968;
Board of Trustees, June 6, 1968.
- 11 By action of the University Senate, May 4, 1972;
Modified by Board of Trustees, May 17, 1972.
- 12 By action of the President, May 2, 1989;
By action of the University Senate, October 19, 1989;
Board of Trustees, December 1, 1989.
- 13 Revised--By action of the University Senate, April 25, 1996.
- 14 Revised--By action of the University Senate, February 22, 1996.
- 15 By action of the University Senate, February 18, 1993;
Board of Trustees, March 26, 1993;
Editorial Change--University Senate, October 19, 1995.
- 16 Adopted by the State Teachers College Board, June 4, 1944;
Editorial Changes--Professional Affairs Council, February 2, 1997.
- 17 Taken from the 1940 "Statement of Principles," AAUP Bulletin,
Volume 51, Number 4, September, 1965, pp. 388-389.
- 18 Revised--By action of the University Senate, April 2, 1998;
Board of Trustees, April 17, 1998;
Board of Trustees, July 24, 1998.
- 19 Updated--Equal Opportunity and Affirmative Action, July 19, 1999;
Revised--By action of the University Senate Agenda Committee, July 7, 2000.
- 20 Board of Trustees, January 9, 1981;
Revised December 16, 1983;
Revised--By action of the University Senate, October 7, 1999;
Board of Trustees, December 17, 1999.
- 21 By action of the University Senate, March 28, 1996;
Board of Trustees, April 26, 1996;
By action of the University Senate, November 12, 1998;
Board of Trustees, December 18, 1998.

- 22 By action of the University Senate, November 2, 1967;
Editorial Changes-University Senate, February 15, 1990.
- 23 By action of the University Senate, April 29, 2004.
- 24 By action of the University Senate, February 21, 1991;
Revised--By action of the University Senate, March 21, 1991;
Board of Trustees, April 5, 1991;
Revised--By action of the University Senate, February 18, 1993;
Board of Trustees, March 26, 1993;
Editorial Changes-University Senate, April 29, 2004.
- 25 Revised--By action of the University Senate, May 1, 1997.
Revised-- By action of the University Senate, April 29, 2004
- 26 Revised--By action of the University Senate, March 27, 1997;
Editorial Change--July 1, 2001.
Revised-By action of the University Senate, April 29, 2004
- 27 Revised--By action of the University Senate, October 10, 1996;
Board of Trustees, November 15, 1996.
Revised-By action of the University Senate, April 29, 2004
- 28 Approved by the University Promotion and Tenure Committee, November 25, 1991;
Approved by the University Promotion and Tenure Committee, January 19, 1995;
Approved by the University Promotion and Tenure Committee, December 13, 1995;
Approved by the University Promotion and Tenure Committee, October 6, 1997;
Approved by the University Promotion and Tenure Committee, January 12, 2001;
Approved by the University Promotion and Tenure Committee, January 23, 2004.
- 29 Approved by the University Promotion and Tenure Committee, June 1, 1992;
Approved by the University Promotion and Tenure Committee, March 2, 1995;
Approved by the University Promotion and Tenure Committee, March 26, 2001;
Approved by the University Promotion and Tenure Committee, May 26, 2004;
Approved by the University Promotion and Tenure Committee, May 2, 2005.
- 30 Approved by the University Promotion and Tenure Committee, November 25, 1991;
Approved by the University Promotion and Tenure Committee, January 19, 1995;
Approved by the University Promotion and Tenure Committee, May 26, 2004.
- 31 Approved by the University Promotion and Tenure Committee, June 25, 1996;
Approved by the University Promotion and Tenure Committee, January 20, 1998;
Approved by the University Promotion and Tenure Committee, January 25, 2000;
Approved by the University Promotion and Tenure Committee, January 23, 2004;
Approved by the University Promotion and Tenure Committee, December 15, 2004.
- 32 Approved by the University Promotion and Tenure Committee, November 25, 1991;
Approved by the University Promotion and Tenure Committee, January 30, 1995;
Approved by the University Promotion and Tenure Committee, January 20, 1998;
Approved by the University Promotion and Tenure Committee, March 26, 2001;
Approved by the University Promotion and Tenure Committee, January 31, 2002;
Approved by the University Promotion and Tenure Committee, January 23, 2004.
- 33 Approved by the University Promotion and Tenure Committee, November 25, 1991;
Approved by the University Promotion and Tenure Committee, March 2, 1995;
Approved by the University Promotion and Tenure Committee, March 27, 2004;
Approved by the University Promotion and Tenure Committee, February 24, 2005.
- 34 Approved by the University Promotion and Tenure Committee, November 25, 1991;
Approved by the University Promotion and Tenure Committee, November 17, 1995;
Approved by the University Promotion and Tenure Committee, January 25, 1996;
Approved by the University Promotion and Tenure Committee, February 19, 1997;
Approved by the University Promotion and Tenure Committee, January 12, 2001;
Approved by the University Promotion and Tenure Committee, May 1, 2003;
Approved by the University Promotion and Tenure Committee, May 26, 2004.

- 35 Approved by the University Promotion and Tenure Committee, August 14, 1991;
Updated--By action of the University Senate, March 27, 1997.
- 36 Board of Trustees, December 16, 1983;
Editorial Changes--University Senate, May 14, 1987.
- 37 By action of the University Senate, April 24, 1986;
Board of Trustees, May 23, 1986.
- 38 By action of the University Senate, January 27, 2000.
- 39 By action of the University Senate, January 27, 2000.
- 40 By action of the University Senate, January 24, 2002.
- 41 By action of the University Senate, April 4, 1985;
Board of Trustees, May 3, 1985;
Editorial Changes--University Senate, May 14, 1987;
Updated--Board of Trustees, February 10, 1989.
- 42 By action of the University Senate, January 24, 2002;
Board of Trustees, May 3, 2002.
- 43 By action of the Board of Trustees, February 20, 1987;
Revised--By action of the Board of Trustees, January 28, 1994.
- 44 By action of the University Senate, April 21, 1983;
Board of Trustees, May 20, 1983;
Revised--Board of Trustees, April 4, 1986.
- 45 By action of the University Senate, November 12, 1998;
Board of Trustees, December 18, 1998.
- 46 By action of the University Senate, November 1, 1984;
Board of Trustees, March 29, 1985.
- 47 By action of the University Senate, May 2, 1985;
Board of Trustees, April 4, 1986.
- 48 By action of the University Senate, February 15, 1990;
Board of Trustees, May 4, 1990.
- 49 By action of the University Senate, April 25, 1996.
- 50 By action of the University Senate, April 18, 1996.
- 51 By action of the University Senate, November 12, 1992;
Board of Trustees, December 4, 1992;
By action of the University Senate, April 20, 1995;
Board of Trustees, July 21, 1995;
Revised--By action of the University Senate, April 18, 1996;
Board of Trustees, July 19, 1996.
- 52 By action of the University Senate, April 22, 1993;
Board of Trustees, May 3, 1993;
Revised--By action of the University Senate, April 20, 1995;
Board of Trustees, July 21, 1995;
Revised--By action of the University Senate, January 25, 2001;
Board of Trustees (Information), July 20, 2001.
- 53 By action of the University Senate, April 18, 1996;
Board of Trustees, July 19, 1996.
- 54 By action of the University Senate, April 18, 1996;
Board of Trustees, July 19, 1996.
- 55 By action of the University Senate, May 4, 1972;
Board of Trustees, May 12, 1972.

- 56 By action of the University Senate, April 9, 1987.
- 57 Editorial Changes--By action of the University Senate, December 15, 1988;
Board of Trustees, February 10, 1989;
Revised--By action of the University Senate, April 20, 1989;
Board of Trustees, May 5, 1989;
Editorial Changes--By action of the University Senate, February 21, 1991;
Board of Trustees, April 5, 1991.
- 58 By action of the University Senate, January 29, 1987.
- 59 By action of the University Senate, April 16, 1992;
Board of Trustees, July 17, 1992;
By action of the University Senate, October 21, 1993;
Board of Trustees, January 28, 1994.
Revised - - By action of the University Senate, April 24, 2003.
- 60 By action of the University Senate, October 13, 1994.
- 61 By action of the University Senate, September 17, 1987.
- 62 By action of the University Senate, October 15, 1987;
Board of Trustees, December 4, 1987.
- 63 Revised--By action of the University Senate, April 20, 1989;
Board of Trustees, May 5, 1989.
- 64 By action of the University Senate, April 14, 1988;
Board of Trustees, May 20, 1988.
- 65 By action of the University Senate, December 6, 2001.
- 66 By action of the University Senate Agenda Committee, July 7, 2000;
Board of Trustees, July 21, 2000;
Editorial Change--University Human Resource Services, July 1, 2002.
- 67 By action of the University Senate, April 14, 1988;
Board of Trustees, May 20, 1988;
Updated--University Human Resource Services, July 1, 2002.
- 68 By action of the University Senate, April 23, 1987.
- 69 By action of the University Senate, March 28, 1974;
Board of Trustees, May 3, 1974.
- 70 By action of the University Senate, October 17, 2002.;
- 71 By action of the University Senate, February 16, 1984.
By action of the University Senate, January 19, 1995.
- 72 By action of the Board of Trustees, March 18, 1977.
- 73 By action of the University Senate, April 23, 1987;
Revised--By action of the University Senate, February 22, 1996.
- 74 By action of the University Senate, April 23, 1987.
- 75 By action of the University Senate, January 8, 1970;
Revised--By action of the University Senate, October 7, 1991.
- 76 By action of the University Senate, October 15, 1987;
Board of Trustees, December 4, 1987.
- 77 By action of the University Senate, October 18, 1984.
- 78 By action of the University Senate, April 25, 1996;
Board of Trustees, September 20, 1996.

- 79 Editorial Change--University Senate, April 2, 1998.
- 80 By action of the Board of Trustees, August 16, 1984;
Revised July 11, 1986--Approved by Agenda Committee, July 25, 1986;
Updated--By action of the University Senate, September 20, 1990;
Board of Trustees, December 14, 1990;
Editorial Changes--Academic Research and Sponsored Programs, July 1, 2001.
- 81 By action of the University Senate, October 14, 1976;
Board of Trustees, November 4, 1976;
Revised March 21, 1986--Approved by Board of Trustees, May 23, 1986;
Updated--By action of the University Senate, April 23, 1987;
Revised--By action of the University Senate, October 19, 1989;
Board of Trustees, January 26, 1990;
Editorial Changes--Academic Research and Sponsored Programs, July 1, 2001.
- 82 By action of the University Senate, April 19, 1990;
Board of Trustees, May 4, 1990;
By action of the University Senate, October 21, 1993;
Board of Trustees, January 28, 1994;
Editorial Changes--Academic Research and Sponsored Programs, July 1, 2001.
- 83 Approved by the University Senate, February 6, 1969;
Board of Trustees, April 16, 1969.
- 84 By action of the University Senate, January 10, 1974;
Board of Trustees, February 20, 1974;
Revised--By action of the University Senate, October 10, 1985;
By action of the University Senate, October 13, 1994.
- 85 By action of the University Senate, January 10, 1974;
Board of Trustees, February 20, 1974;
Revised--By action of the University Senate, October 10, 1985;
Revised--By action of the University Senate, December 5, 1991;
Board of Trustees, April 20, 1992.
- 86 By action of the University Senate, October 13, 1994;
Board of Trustees, December 16, 1994.
- 87 By action of the University Senate, March 7, 1985;
Board of Trustees, May 17, 1985;
Revised--By action of the University Senate, December 5, 1991;
Board of Trustees, April 20, 1992.
- 88 By action of the University Senate, October 13, 1994;
Board of Trustees, December 16, 1994.
- 89 By action of the University Senate, April 29, 1999.
- 90 By action of the University Senate, March 19, 1970.
- 91 By action of the University Senate, April 29, 1998.

SECTION III

PROFESSIONAL AND RELATED OPPORTUNITIES

- | | |
|---|--|
| I Faculty and Professional Personnel Development Opportunities | Faculty and Professional Personnel Development is the general responsibility of the Associate Provost who monitors a variety of programs and activities contributing to the professional growth of the faculty. Among these are retraining and refocusing of faculty and professional personnel; special leaves with pay where replacement of the faculty or professional personnel member is unnecessary; attendance at short courses and workshops; and supplemental support of professional travel. A complete description of these programs can be found in the pamphlet <u>Professional Development Opportunities for Faculty at Ball State University</u> available from the Associate Provost's Office. |
| II Faculty Publications | <ol style="list-style-type: none">1. The Publications and Intellectual Properties Committee will consider and recommend to the Provost and Vice President for Academic Affairs for University publication original unpublished faculty manuscripts.2. The Office of Academic Research and Sponsored Programs will consider requests for support of journal page costs and the subvention of monograph publication. |
| III Reprints of Faculty Publications | <ol style="list-style-type: none">1. Faculty who have published scholarly articles may request that the University purchase a limited number of offprints in those cases where the journal does not provide them free of charge. Requests for purchase should be submitted to the Office of Academic Research and Sponsored Programs.2. When offprints are purchased, one copy will be retained by the Office of Academic Research and Sponsored Programs, one copy will be placed in the Library, and the remainder will become the property of the author. |
| IV Faculty Research Grants | Full-time faculty may apply to the Research Committee for financial support of their research activities. |
| V Creative Teaching Grants | Full-time faculty may apply to the Creative Teaching Committee for support of creativity and experimentation in instructional activity. |
| VI Creative Arts Grants | Full-time faculty may apply to the Creative Arts Committee for financial support of their creative activity. |
| VII Educational Assistance Program¹ | <ol style="list-style-type: none">1. The Educational Assistance Program is intended to provide employees (all regular full-time employees, temporary full-time faculty employed for a full academic year, temporary full-time professional personnel employed for a full fiscal year, temporary full-time staff personnel and service personnel employed for a full fiscal year) with an opportunity to enroll in undergraduate or graduate course work for credit at the University and reduce the cost to the employee.2. Employees who meet the normal admission requirements of the University will be entitled to a remission of fees, exclusive of special fees, equal to the greater of (a) 50% of total fees or (b) for on-campus instruction, the contingent portion of general fees and graduate course fees.3. Fee remission under this program is limited as follows:<ol style="list-style-type: none">3.1 Professional personnel--four (4) credit hours per semester or four (4) credit hours per summer term;3.2 Other employees--six (6) credit hours per semester or three (3) credit hours per summer term;3.3 Any of the aforementioned employees on leave for study--seventeen (17) credit hours per semester or eleven (11) credit hours per summer term applies.4. The following conditions apply to persons interested in participating in the program:<ol style="list-style-type: none">4.1 Prior to registering each semester or summer term, the employee must submit to the appropriate administrative head an Educational Assistance Program Class Attendance Request (HR-95) listing the course(s) to be taken, the purpose, and how the work schedule is to be adjusted to cover the employee's absence (if any) from his or her work assignment. This request, if approved by the administrative head, is forwarded to University Human Resource Services for review and clearance. |

- 4.2 Full-time faculty and professional personnel should refer to Section IV of the Faculty and Professional Personnel Handbook for further information relative to enrollment in graduate work.
 - 4.3 The course(s): (a) must be taken outside scheduled working hours, or (b) an equivalent adjustment must be made in the employee's work schedule, or (c) the time away from work must be deducted from the employee's posted vacation balance, or (d) an equivalent adjustment must be made in the employee's pay. The appropriate administrative head will specify if option a, b, c, or d is applicable.
 - 4.4 When an employee is requested by the appropriate administrative head to enroll in a course(s) which is/are directly related to the employee's assigned University responsibilities, the time away from work to attend class(es) shall be considered part of the employee's regular work schedule. Employees will not be permitted to register for more than four (4) credit hours during his or her regular work schedule.
 - 4.5 Class attendance shall not take priority over the work to be performed except as outlined in the preceding paragraph.
 - 4.6 Employees may enroll as auditors in credit course(s) by following the procedure outlined in the Ball State University Undergraduate and Graduate Catalogs. The auditor's fee is not assessed University employees who meet the service requirements listed above. Approval to audit a course(s) must be obtained in accordance with the provisions of the above program.
 - 4.7 If an employee who is actively employed leaves the University through resignation or other termination during the semester or summer term when the plan is being used, he or she will be responsible for the cost of the course(s) on a prorated basis. In the event an employee on leave for study fails to return as agreed, the employee will be responsible for the cost of courses taken while on that leave.
5. The following procedures should be followed by those interested in participating in the program:
 - 5.1 The employee must discuss with and obtain approval of the appropriate administrative head to enroll in class work;
 - 5.2 The employee must file an application with the University Admissions Office and be accepted as a student;
 - 5.3 The employee must complete an HR-95, "Employee's Class Attendance Request," obtain approval from the supervisor (if during regular working hours) and the appropriate administrative head, and forward all copies to University Human Resource Services. Copies of the approved HF-95 will be sent to the employee and his or her appropriate administrative head. The employee will present one of his or her copies to the cashier in the Bursar and Loan Administration Office at the time of registration so the special reduction in fees may be applied.
 - 5.4 The employee must proceed in the regular manner through registration.
 - 5.5 The employee must, if unable to register for the course(s) as indicated, notify University Human Resource Services and the appropriate administrative head. Copies of "Class Attendance Request" forms (HR-95) are available from University Human Resource Services.

VIII Enrolling in Graduate Work²

1. Full-time faculty and professional personnel who do not hold appropriate terminal degrees are encouraged to pursue such degrees. The primary responsibility of such individuals, however, is to their duties in the University. Study on advanced degree programs at Ball State University by full-time faculty and professional personnel shall be approved by the appropriate department chairperson or administrative head, Academic Dean(s) and the Provost and Vice President for Academic Affairs. Full-time faculty and professional personnel may apply for study leave to meet residence requirements.
2. Faculty members and professional personnel may take graduate courses at Ball State University. If the courses taken at Ball State University, or elsewhere, are to be considered for professional advancement at the University, these courses should be appropriate to one of the following:
 - 2.1 The member's discipline with the approval of the appropriate administrative head;
 - 2.2 The member's position in the University with approval of the appropriate administrative head;
 - 2.3 A related discipline to the member's position in the University or his or her discipline with the approval of the appropriate administrative head;
 - 2.4 The pursuit of a degree different from the one already earned.

3. Faculty and professional personnel may take a 1, 2, 3, 4, or 5 semester-hour course each semester during the academic year. Members desiring to take a combination of courses totaling more than 5 semester-hours credit will need the approval of the appropriate department chairperson or administrative head, Academic Dean(s) and the Provost and Vice President for Academic Affairs. Documentation of graduate courses taken shall be processed and placed in the faculty member's file folder in the appropriate offices. Unless eligible for the University Educational Assistance Program, faculty members and professional personnel pay the same fees that students are required to pay, except that the nonresident fee does not apply; they may enroll for auditing at no cost.

**IX Fee
Remission³**

1. There are currently four programs at Ball State University which provide for a partial remission of fees.
 - 1.1 Fee remission for persons age 60 or older.
 - 1.2 Fee remission for graduate assistants and doctoral fellows.
 - 1.3 Fee remission for regular full-time faculty/professional personnel, continuing contract professional personnel, and contract full-time faculty/professional personnel.
 - 1.4 Fee remission for spouses and dependent children of regular full-time faculty/professional personnel and continuing contract professional personnel with at least one year of continuous service and contract full-time faculty/professional personnel with at least two years of continuous service. (For further information contact the office of the Controller.)
2. For purposes of these programs, the terms fee remission, fee reduction, and fee waiver are used interchangeably. Furthermore, it is intended that there will be no duplication of benefits, i.e., an individual will receive a fee remission under only one of the programs even though that person may be eligible under two or more programs. If an individual is eligible for benefits under two or more programs, the fee remission will be calculated under each program, but only the benefit under the program offering the individual the largest reduction of fees will be applicable.

NOTES

- 1 By action of the Board of Trustees, December 18, 1981;
Updated March 30, 1984;
Updated May 20, 1988;
Updated May 4, 1990;
Updated May 7, 1999.
- 2 By action of the University Senate, March 27, 1975;
Board of Trustees, April 17, 1975.
- 3 By action of the Board of Trustees, July 31, 1975, and September 10, 1975;
By action of the Board of Trustees, June 24, 1983;
By action of the Board of Trustees, May 4, 1990;
Updated, May 7, 1999.

ARCHIVE

SECTION IV

ACADEMIC POLICIES AND PROCEDURES

POSTING OF COURSES AND CURRICULA¹

1. Each college within the University will establish a College Curriculum Committee, efficient in size and representative of included areas. The dean of each college will serve as executive secretary of the committee of that college.
2. New Courses and Course Changes
 - 2.1 Responsibility for introducing and approving a new course or a revision of an existing course shall rest with the academic unit and the college involved. The proposal shall not become a matter of University-wide concern unless the new or revised course duplicates or encroaches upon a course offered in another college, unless introduction of the course leads to establishment of a new curriculum or unless the new or changed course affects programs administered by other units or colleges.
 - 2.2 A proposal for a new course or a change in an existing course shall be referred by the initiating unit to the relevant College Curriculum Committee for preliminary approval. Following such preliminary approval, the office of the dean will distribute the proposal for a ten school day posting period in the administrative units of the college. Such posting is to acquaint all faculty within that college with the proposed new course or change in an existing course. If no demurrer is received within ten school days by the dean of the college in which the proposal or change is initiated, the dean will certify the course or change as approved and forward copies to the Provost and Vice President for Academic Affairs.
 - 2.3 Internal structure for resolution of demurrers within a college will be developed by the college and implemented by the office of the dean. After submittal to the Provost and Vice President for Academic Affairs, demurrer action from administrative units or members of the initiating college will not be honored.
 - 2.4 Every two weeks the Office of Academic Systems will compile a combined list of proposals for new and changed courses submitted by colleges and distribute it to all University academic deans, department chairpersons, and secretaries of educational policies councils. If no demurrers are received in that office within ten school days, the Provost and Vice President for Academic Affairs or his or her designate will certify the courses or changes for implementation by appropriate administrative offices.
 - 2.5 During the time of institutional posting the chairperson of any department or other administrative unit in the University outside the initiating college who feels that a proposal for a new or changed course may involve substantive overlap or encroachment on the department's or unit's area of responsibility, or that it affects disadvantageously programs offered by the unit, may demur. Such demurrer shall be submitted in writing to the dean of the college initiating the proposal and shall request a conference with the initiating administrative chairperson. This demurrer is to be sent within ten school days from distribution of the published combined list; otherwise, the right to raise objection will be regarded as forfeited. The conditions on which the action was based will be stated in the demurrer. A copy will be sent to the Provost and Vice President for Academic Affairs.
 - 2.6 Upon receiving a demurrer, the college dean will record the date of its receipt and notify the head of the unit initiating the proposal, whose responsibility it will be to respond to the request for a conference. If the issue is resolved to the satisfaction of the demurring administrative head, a note withdrawing the demurrer will be submitted to the affected college dean with a copy to the Provost and Vice President for Academic Affairs.
 - 2.7 If the issue is not resolved to the mutual satisfaction of both parties, (a) the initiating administrative head may withdraw the proposal or (b) either party involved in the demurrer may request a hearing to resolve the issue. In the latter event, the Provost and Vice President for Academic Affairs will, within ten school days, assemble the deans of the two involved colleges and one representative from each of the Curriculum Committees of the two colleges involved, with both contesting administrative heads invited to review the issues. If resolution cannot be achieved by this means, the Provost and Vice President for Academic Affairs will advise the appropriate educational policies council to place the matter on its agenda. The decision of this body will be binding on all parties, under conditions cited in 4 and 5 below.

3. New and Revised Programs and Curricula
 - 3.1 Proposals for new and revised programs and curricula must be approved by the dean of the college from which they originate and the appropriate educational policies council or councils of the University Senate. Upon approval by the council or councils, the proposal shall be sent to the Provost and Vice President for Academic Affairs. His or her designate shall distribute copies on a bi-weekly posting schedule to (1) all members of the Agenda Committee of the Senate, (2) all academic unit heads and academic deans of the University, and (3) chairpersons and secretaries of the University Senate educational policies council or councils. An individual or unit wishing to present a demurrer to the Provost and Vice President for Academic Affairs should initiate such action through the office of the college dean within ten school days of the date on which the proposal was posted. If none is filed within this ten-day period, the Provost and Vice President for Academic Affairs may 1) disapprove the proposal or 2) approve the proposal and notify the University Senate Agenda Committee.²
 - 3.2 A demurrer shall state explicitly the reasons for such action. The procedure for resolution is for the Provost and Vice President for Academic Affairs to arrange a conference of the interested parties for the purpose of clarifying or resolving the issues. If resolution cannot be achieved at this conference, the Provost and Vice President for Academic Affairs shall refer the matter to the appropriate educational policies council for resolution. If an action of this council is unacceptable to either of the contending parties, the dissatisfied party may take the issue to the Agenda Committee of the Senate, which shall place the item on the agenda for the following meeting for consideration by the Senate.
 - 3.3 The above process will not rule out informal attempts by contending parties to reach agreement at any point in the process. If such negotiations are successful, the Provost and Vice President for Academic Affairs shall be so notified.
4. Should procedures for resolution of demurrers affecting items 2 or 3 above extend beyond two months from the date demurring action was filed, either or both of the contending parties may request that the matter be placed immediately on the agenda of the appropriate educational policies council (as determined by consultation with the Provost and Vice President for Academic Affairs). This council shall act upon the matter within a month from receipt of such a request.*
5. All council proceedings are subject to review by the Agenda Committee of the Senate. Individuals may request the Agenda Committee to place any matter on the agenda of the University Senate. Any demurrer placed on the agenda of the University Senate will receive action by that body within one month from the date it appears on the agenda the first time.

PROCESS FOR ANNUAL COURSE REVIEW³

Departments will annually review course offerings and recommend revisions of course listings by adding or deleting courses or modifying course descriptions and prerequisites. Particular attention should be paid to courses which have not been taught during a current catalog cycle.

During spring semester of the first year of a catalog cycle, a list of courses not taught for either the current or previous catalog cycle will be forwarded by the Office of Academic Assessment and Institutional Research to each College Curriculum Committee. The College Curriculum Committee shall recommend that respective departments review those courses which have not been taught for two catalog cycles. Departments will either recommend that a course be dropped or will justify continued listing of the course. Based upon response from the department, the College Curriculum Committee will decide which courses warrant continued catalog listing, recommending to the Office of Academic Systems those courses which should be dropped from subsequent catalogs. Courses recommended by the colleges shall continue to be listed.

When proposing program changes which create new courses, departments should carefully consider the possibility of dropping courses which will not be taught in the near future. Departments are encouraged to use Special Topics course numbers and descriptions to offer experimental or trial courses (299x or other), and those courses which will not be offered on a regular basis.

* It is understood that the summer hiatus in council and senate activities may delay such action until beginning of the following academic year.

Flow Chart on Posting of New Programs and Major Revisions in Existing Programs

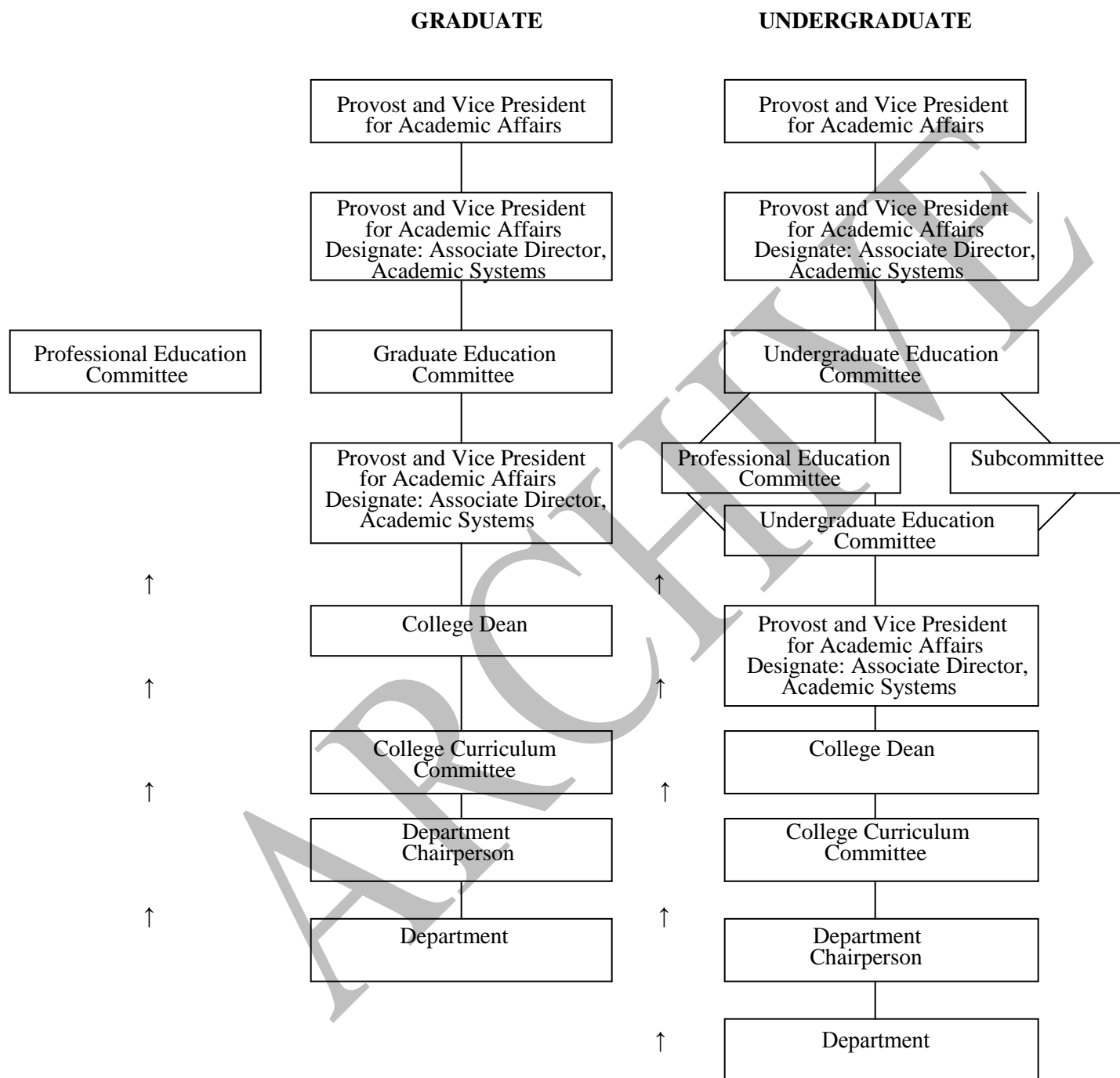

POLICIES AND PROCEDURES FOR GRADUATE CERTIFICATE PROGRAMS⁴

Introduction

1. Graduate certificate programs may be created within the structure of the Graduate School.
2. Students may be awarded these certificates upon completion of a well-defined program of coursework.
3. The graduate certificate is not defined as a degree by the Graduate School; rather, it is a focused collection of courses that, when completed, affords the student some record of coherent academic accomplishment in a given discipline or set of related disciplines. Certificate programs should have published descriptions and marketing materials that will make this distinction clear to possible applicants.
4. Addressing the criteria and procedure below will provide a rationale for the educational needs and objectives to be fulfilled by the certificate program.

A. Development of New Graduate Certificate Programs

1. Programs are initiated by individual department(s) and college(s) and approved according to a college=s New Course/Program Approval process.
2. Once a program has been approved by department(s) and college(s), a conditional Afast track@ approval may be granted by the Dean of the Graduate School and when appropriate, the Dean of Extended Education. Following the Afast track@ approval, the program is submitted to the Graduate Education Committee for review and approval.
3. Programs are to be distinguished from professional certification programs offered by professional associations or other organizations. Programs should include the certification title, program descriptions to be published, and marketing materials that reflect the distinction between the program and certifications offered by professional associations. These materials must make it clear to potential applicants that the certification program being offered will not lead to a certification by a professional association.
4. A program may or may not contain the word certificate, depending on the tradition in the discipline(s) proposing the program.
5. The proposed sequence of coursework for a program must offer a clear and appropriate educational objective at the post-baccalaureate level.
6. The costs of a program will be absorbed by department(s) or funded by College Dean(s) and/or Extended Education.
7. Programs may or may not be listed in the Graduate Catalog.

B. Criteria for Program Administration

1. The programs may be either freestanding or as add-ons to existing degree programs.
2. The program proposal will address the question of the impact of the graduate certificate program on any related degree programs. Programs should incorporate existing courses whenever possible.
3. For consideration by the Graduate School, proposed new graduate certificate programs must contain the following information:
 - a. A statement of the educational objectives of the program
 - b. A statement of the proposed course sequence associated with the certificate
 - c. A statement of how the proposed course sequences associated with the certificate will meet the stated educational objectives
 - d. A statement outlining who will administer the program

C. Curriculum Criteria

1. Graduate certificate programs must be at the post-baccalaureate, the post-master's or the post-doctoral level.
2. The number of graduate credits must be at least 12 semester hours and no more than one-half of the credits necessary for a related degree from the Graduate School.
3. No transfer credit will be allowed, but departments could substitute courses to eliminate overlap.
4. All certificate requirements must be met within five years unless the graduate dean on the recommendation of the chairperson of the department offering the certificate approves an extension of time.
5. Programs may be delivered by distance learning where appropriate.
6. Interdisciplinary certificate programs are encouraged.
7. Requirements of the program that are in addition to coursework, including but not limited to laboratories, practica, internships, projects or theses, must be clearly identified.
8. Courses included in the certificate program are to be taught by Graduate Faculty.
9. Students may apply credit from certificate programs to a Master's, Specialist, or Doctorate degree at Ball State University.
10. Students must achieve at least a 3.0 GPA in the certificate program to receive a certificate.
11. No course with a grade below a 2.0 can be counted toward a graduate certificate.
12. The student's official transcript shall contain not only the listing of courses taken in this program, but will also indicate successful completion of the program.
13. Students will receive a printed certificate acknowledging their completion of the program.

D. Admission Requirements

1. Applicant=s pursuing only a certificate program will be admitted as non-degree students. Students who complete a certificate, however, can apply these hours to a degree-granting program upon receiving department approval.
2. Admission requirements for certificate programs must meet the minimum requirement for the Graduate School master=s degree programs.
3. Students who are currently enrolled in the Graduate School and who wish to pursue approved graduate certificate programs must apply for admission to such programs before one-half of the required credits are completed.
4. Graduate students enrolled only in a certificate program may not hold a Graduate Assistantship.
5. Students may be enrolled full- or part-time in a certificate program.
6. Students who are currently enrolled in a graduate program of study leading to a degree who wish to pursue a simultaneous graduate certificate within the Graduate School must inform the certificate program coordinator and the Graduate School of their intent to seek the graduate certificate.
7. Completion of a graduate certificate does not guarantee admission into a graduate degree program.

GUIDELINES FOR ASSESSMENT OF STUDENT LEARNING IN UNDERGRADUATE PROGRAMS⁵

I Policy

1. Assessment of student learning within the University's undergraduate academic programs is an essential means of identifying areas for growth and improvement in those programs. Therefore, the colleges, departments, and schools of the University will engage in programmatic assessment.
2. Processes and documents generated for professional accrediting, Indiana Commission for Higher Education reviews, and similar purposes may satisfy this assessment policy.
3. This policy does not apply to assessment of the University Core Curriculum.
4. Results of assessments conducted under this policy shall not be used for evaluation of individual faculty members.

II Definitions

1. Academic program assessment is designed to improve student learning through the systematic collection and review of information about academic programs. Direct and indirect measures of learning are used to examine how well students have acquired the knowledge, skills, and abilities that the program was designed to foster. Ultimately, it seeks to identify ways of improving the program's ability to meet its academic goals.
2. Direct measures of learning explicitly demonstrate how well students have acquired the knowledge, skills, and abilities identified as goals of the program. Direct measures of learning include, but are not limited to, comprehensive examinations; standardized tests; licensing examinations; evaluations of student portfolios and performances; and evaluations of students made by practicum, internship, or clinical supervisors.
3. Indirect measures of learning ask students to reflect on what they have learned and experienced. Rather than directly demonstrating students' knowledge, skills, and abilities, indirect measures provide proxy information about student learning. These measures include student ratings of program quality and student self-assessment. Focus groups, questionnaires, and interviews also can be used to collect this information.

III Responsibilities

1. Departments and Schools will
 - 1.1 Identify the knowledge, skills, and abilities that their programs are designed to instill in students.
 - 1.2 Determine assessment measures, collect assessment data, examine data, report assessment results to their respective colleges, and take action on the results.
 - 1.3 While each department and school will determine how its assessment program will be conducted, each assessment program must include at least one direct measure of student learning.
2. Colleges will work in conjunction with departments to
 - 2.1 Establish procedures to monitor the assessment activities of their departments and schools.
 - 2.2 Establish reporting requirements and timetables for the submission of department and school assessment reports recognizing that these may differ by department.
 - 2.3 Assess the effectiveness of the college and its units on the basis of the departmental and school reports, report the results of that assessment to the Provost and Vice President for Academic Affairs, and take action on the results of that assessment.
3. The Provost and Vice President for Academic Affairs will
 - 3.1 Provide general oversight of the University's assessment program.
 - 3.2 Review reports submitted by the colleges according to their respective deadlines.
4. The Office of Academic Assessment and Institutional Research will consult and assist departments, schools, and colleges in establishing and maintaining their assessment programs. For further reference, please refer to the "Assessment Philosophy" available from the Office of Academic Assessment and Institutional Research.

ACADEMIC INTERSESSION⁶

Academic Intersessions of variable length between Spring and Summer sessions and Summer and Fall sessions have been approved as a modification of the University calendar.

SCHEDULING OF CLASSES⁷

1. At the appropriate time the chairperson of each academic department submits a master schedule for the next academic year. The schedule is updated by the departments, under the direction of the Office of Academic Systems, to produce the Annual Master Schedule (AMS).
2. After the above procedure is completed, Academic Systems sends the semester master schedule to all departments for review and update. Any necessary change to the semester schedule is initiated by the department chairperson through the department's administrative coordinator. Changes are electronically forwarded to the dean of the college for approval.
3. A faculty member who has a problem relating to classroom assignment, hour of instruction, or other possible change in the schedule will confer with the chairperson of the department. If the department chairperson considers the suggested change desirable, the chairperson will then process the change if the space is available. Otherwise, the schedule is to be followed as established. Rooms are closely scheduled for classes and other uses. A record of classroom utilization is maintained in the Office of Academic Systems for use in avoiding conflicts in room assignments, locating classes and individuals assigned them, and for analytical studies of academic space utilization.

BACCALAUREATE CURRICULUM CLASSIFICATIONS AND POLICIES ON THE SCOPE OF MAJORS AND CURRICULAR PATTERNS⁸

I Definitions

1. A curriculum is a pattern of studies leading to a baccalaureate degree and is characterized by three primary components--general education, specialization, (which may include area(s) of concentration and professional education), and electives. Distinction in curricula is based on the degree of explicitness of vocational orientation, sizes of major and minor concentrations, and the suggested use of elective courses.
2. A major is composed of courses in a single subject or several related fields. The major denotes the student's specialization within one of the several broadly defined curricula. The description of the major in the catalog must include all college-level prerequisites, but would not include those prerequisite courses normally taken on the high school level.
3. A minor is a lesser concentration in a subject field. A minor comprises 15 semester hours and usually bears sufficient relationship to the major so that a student may readily convert it to a major or pursue advanced work in the area. The description of the minor in the catalog must include all college-level prerequisites, but would not include those prerequisite courses normally taken on the high school level.
4. Electives are classified as either free or directed.
 - 4.1 Free electives are those courses chosen by the student from the full range of University offerings. Their primary use would be made by the student to bring a total undergraduate program to the overall minimum of credit hours required for the degree.
 - 4.2 Directed electives are those to be taken from a specific series of courses or from selected disciplines. Their primary use will be in defining the scope of a major, minor, option or in the selection of sequences to meet university core curriculum requirements.

II Baccalaureate Degrees

The baccalaureate degrees offered by the University are bachelor of arts, bachelor of fine arts, bachelor of general studies, bachelor of landscape architecture, bachelor of music, bachelor of science, bachelor of social work, and bachelor of urban planning and development. The requirements for these degrees are described below:

1. Bachelor of Arts (B.A.)
This degree is designed for students who wish to complete a foreign language component. Students must complete two years of college-level language study or the equivalent with all the hours earned in one language. Students may demonstrate

proficiency in the language by taking a placement test, which may partially fulfill this requirement.

- 1.1 University core curriculum:
 - 1.11 Courses in the program of university core curriculum..... 41 hrs.
- 1.2 Foreign language:
 - 1.21 One foreign language..... 12-16 hrs.
- 1.3 Concentration area:
 - 1.31 Courses in the major area of study
- 1.4 Electives:
 - 1.41 As many hours of credit as needed to bring the total to 126 hours.

2. Bachelor of Fine Arts (B.F.A.)
 - 2.1 University core curriculum:
 - 2.11 Courses in the program of university core curriculum..... 41 hrs.
 - 2.2 Concentration area:
 - 2.21 Courses in major area of study..... 85 hrs.
 - 2.3 Electives:
 - 2.31 As many hours of credit as needed to bring the total to 126 hours.

3. Bachelor of General Studies (B.G.S.)
 - 3.1 University core curriculum:
 - 3.11 Courses in the program of university core curriculum..... 41 hrs.
 - 3.2 Computer science:
 - 3.21 One course emphasizing computer literacy..... 3 hrs.
 - 3.3 Concentration areas:
 - 3.31 A single area of emphasis of at least 36 hours, or two separate areas of emphasis of at least 18 hours each, or two minors
 - 3.32 Students must obtain the approval of each area of emphasis or minor before the completion of the last 30 hours.
 - 3.4 Electives:
 - 3.41 As many hours of credit as needed to bring the total to 126 hours.

4. Bachelor of Landscape Architecture (B.L.A.)
 - 4.1 University core curriculum:
 - 4.11 Courses in the program of university core curriculum..... 41 hrs.
 - 4.2 Concentration area:
 - 4.21 Courses in major area of study..... 113 hrs.
 - 4.3 This five-year degree requires a total of 154 hours.

5. Bachelor of Music (B.M.)
 - 5.1 University core curriculum:
 - 5.11 Courses in the program of university core curriculum..... 41 hrs.
 - 5.2 Concentration area:
 - 5.21 Courses in major area of study..... 79-94 hrs.
 - 5.3 Electives:
 - 5.31 As many hours of credit as needed to bring the total to 126 hours.

6. Bachelor of Science (B.S.)
 - 6.1 University core curriculum:
 - 6.11 Courses in the program of university core curriculum..... 41 hrs.
 - 6.2 Concentration area:
 - 6.21 Courses in the major area of study.
 - 6.3 Electives:
 - 6.31 As many hours of credit as needed to bring the total to 126 hours.

7. Bachelor of Social Work (B.S.W.)
 - 7.1 University core curriculum:
 - 7.11 Courses in the program of university core curriculum..... 41 hrs.

- 7.2 Concentration area:
 - 7.21 Courses in the major area of study..... 69 hrs.
- 7.3 Electives:
 - 7.31 As many hours of credit as needed to bring the total to 126 hours.
- 8. Bachelor of Urban Planning and Development (B.U.P.D.)
 - 8.1 University core curriculum:
 - 8.11 Courses in the program of university core curriculum..... 41 hrs.
 - 8.2 Concentration area:
 - 8.21 Courses in major area of study..... 81 hrs.
 - 8.3 Electives:
 - 8.31 As many hours of credit as needed to bring the total to 126 hours.

III Posthumous Baccalaureate Degrees and Certificates of Recognition⁹

- 1. At the recommendation of the appropriate college or department and approval of appropriate administrators:
 - 1.1 The Posthumous Baccalaureate Degree may be awarded to a student who had reached the senior level (Class Status 4) and was in good standing with the University at the time of death.
 - 1.2 A Certificate of Recognition may be awarded to a student at the freshman, sophomore, or junior level who was in good standing with the University at the time of death. The wording of the certificate shall be the responsibility of the nominating college or department.
 - 1.3 A Certificate of Recognition may be awarded to a student at any class level in good standing with the University who becomes permanently disabled due to illness or accident and is unlikely to be able to finish the degree.

ENROLLING OF STUDENTS

- 1. Students of the academic year are expected to register in the semester preceding the semester for which they are registering and at specified preregistration periods for the summer terms. The Semester Schedule of Classes carries instructions regarding registration and, in the Calendar, shows the dates of the various steps in the registration procedure. This preregistration program makes it possible to start classes promptly.
- 2. Some individuals who were not enrolled in the preceding semester or term register immediately preceding the beginning of classes, and there are always some who have special permission to register in the late registration period (see the Catalog) after the beginning of classes. The penalties for late registration keep the number of latecomers low.

CHANGE OF COURSE¹⁰

- 1. Students are encouraged to modify their schedules prior to the start of the semester or term. Students are permitted some changes of course (see the Calendar and Catalog statement) at the beginning of the semesters and terms. Students may change their schedules through the first five days of a semester and the first three days of a summer term. Schedule changes may be processed by web at www.bsu.edu/studentservices, or in person, at the Office of Registration and Academic Progress.
- 2. In addition, the chairperson of an academic department may transfer students from one section of a class to another section of the same class. Such transfers are presented to the Office of Registration and Academic Progress on the Transfer of Students form. (Available on the web under BSU@Work-Formfinder, Registrar.)
- 3. After the change-of-course period and the late registration period have ended, official class lists are made and issued by the Office of Registration and Academic Progress through the office of the chairperson of the department to instructors of classes. Lists should be checked by the instructor against student attendance for completeness and accuracy. It is returned, signed in ink, to the Office of Registration and Academic Progress, where it is verified against enrollment

information. It is IMPORTANT that no student be permitted to remain in class whose name is not on the class list. Students who are not on the list should be sent to the Office of Registration and Academic Progress.

4. Shortly before the close of the semester or term, the final class list is sent by the Office of Registration and Academic Progress to department chairpersons for distribution to the instructors. On the class list the entries are made in pencil for an optical scanner. The signature of the instructor in ink at the bottom of each form is required. Once grades have been marked, the class lists are returned to the office of the department chairperson by the deadline printed at the bottom of the form. Specific and detailed announcements will come directly from the Office of Registration and Academic Progress.

TYPES OF CREDIT

1. The student who enrolls for graduate credit will have a designation of "G" on the class list. "C-NC" is used to indicate that a student is registered under the Credit-No-Credit status. Students who desire to take courses without expectation of credit to apply on a degree (auditors) sign a waiver for the respective course or courses. No credit will be earned, and the transcript entry will be recorded with a grade of AU.
2. Should a student desire to change from audit to credit, graduate to undergraduate, or vice versa, the student must apply to the curricular advisors for such change during the change-of-course period. If approval is given, the instructor will be notified. This change can be made only during the official change-of-course period at the beginning of the semester or term.

CREDIT/NO-CREDIT POLICY¹¹

1. Students may choose to earn up to fifteen credits under the credit/no-credit option. If a course is offered only for credit/no-credit, it will not be counted in the fifteen-credit allowance. Students who have taken a course for a grade cannot take it again on a credit/no-credit basis. Courses taken on a credit/no-credit basis will not count toward the academic major, minor, or any university core curriculum requirements, except for student teaching, internships, and courses offered only for credit/no-credit. If a student has taken courses in a particular subject for credit/no-credit and then decides to major or minor in that subject, not more than two of the courses will count toward the major or minor requirements. Students on academic probation may not use the credit/no-credit option. Apart from these exceptions, departments must allow students to take courses for credit/no-credit.
2. The credit/no-credit option may be applied to required Physical Education courses, student teaching and internships, and to elective courses outside a student's major or minor areas of concentration and outside the university core curriculum courses in the professional sequence for teachers. This option may not be denied by a department.
3. A department, with the approval of its College Dean, may accept the credit/no-credit option from any student for any course. A faculty member, with the approval of the department offering the course and of the appropriate dean, may initiate a credit/no-credit policy for a particular section of the course.
4. Credit given under this system, with the appropriate "credit" or "no-credit" designation, will appear on the student's permanent academic record but will not be counted as part of the student's grade-point ratio. "Credit" will be given when the grade is C- or higher. "No-credit" will be given when the grade is below C-.
5. Students enrolled under the credit/no-credit option are not exempt from any requirements in the course.
6. Registration for credit/no-credit will follow regular University procedures. Regular fees are applicable.

CREDIT OTHER THAN BY REGULAR ENROLLMENT IN UNIVERSITY CLASSES¹²

1. The following are ways in which the student may receive credit other than by regular enrollment in University classes:
 - 1.1 Advance Placement Program
 - 1.2 College Level Examination Program (CLEP)
 - 1.3 Credit by Departmental Examination
 - 1.4 Credit by Departmental Authorization
 - 1.5 Credit Earned for Military Service
 - 1.6 Credit Earned While in Military Service

See the Catalog for more complete information.

TELEVISION NETWORK COURSES¹³

1. Undergraduate and graduate residence credit may be earned when that instruction is conducted via the Indiana Higher Education Telecommunications System. Courses must be approved and offered under the jurisdiction of an academic department or center of Ball State University.
2. The Miller College of Business offers both the MBA and M.S. in Accounting degrees by TV at sites throughout Indiana. This program uses the Indiana Higher Education Telecommunications System to broadcast classes live to students off-campus. Off-campus students contribute to on-campus classes by telephone. All rules of admission, prerequisites, and grade-point average required of Ball State's on-campus programs apply to students completing degrees by TV. Professors use the same rigorous standards of grading and course requirements at all classroom locations.

RESIDENCE CREDIT¹⁴

Any course except correspondence offered by Ball State University shall be granted residence or campus credit.

CONTINUING EDUCATION UNIT¹⁵

The School of Extended Education supports the Continuing Education Unit (CEU) plan adopted by Ball State University as a means of recording and accounting for non-credit courses, programs, and activities. One Continuing Education Unit (CEU) is defined as ten contact hours of participation in an organized continuing education experience under responsible sponsorship, capable direction, and qualified instruction.

WITHDRAWAL FROM A CLASS¹⁶

1. Change of Course Period
Students may drop/add a course through the fifth class day of a semester. (Summer session--through the third day and intersession--through the second day) Courses dropped through this period are not recorded in the student's permanent record. (See Change of Course in Catalog.)
2. First Course Withdrawal Period
From the Sixth Day of Classes (Fourth Day of a Summer Session and Third Day of an Intersession) to the Twenty-Third Day of Classes in a Semester or the Fifteenth Day of Classes in a Summer Semester or Seventh Day of Classes in a Summer Session (Sixth Day in an Intersession).
 - 2.1 All student-initiated withdrawals will be accepted and recorded as "W" during this period. The withdrawal form is available in the departmental office involved, and the student is encouraged to discuss the withdrawal with the instructor.
 - 2.2 Students wishing to withdraw from a course during this withdrawal period
 - 2.21 Should see the instructor and discuss the withdrawal;
 - 2.22 Must obtain withdrawal form and instructions from the appropriate departmental office; and

- 2.23 Must return the completed form to the Office of Registration and Academic Progress no later than 5:00 p.m. on the last day of the First Course Withdrawal Period.
3. Second Course Withdrawal Period
From the Twenty-Fourth Day of Classes to the Forty-Fifth Day of Classes in a Semester or from the Sixteenth Day of Classes to the Thirtieth Day of Classes in a Summer Semester or from the Eighth Day of Classes to the Fifteenth Day of Classes in a Summer Session (Seventh Day of Classes to the Thirteenth Day of Classes in an Intersession).
- 3.1 Approval of the instructor is required for withdrawal during this period. At the discretion of the instructor, a "W" may be granted during this period provided
- 3.11 The student's work in the course at the time of the withdrawal request is A, B, C, or CR; or
- 3.12 A health condition exists that can be certified by the Health Center or other appropriate medical authority; or
- 3.13 Other verifiable extenuating circumstances exist that make withdrawal academically justified; or
- 3.14 A student withdraws completely from the University.
 (See COMPLETE WITHDRAWAL FROM THE UNIVERSITY.)
 A grade of "F" will be issued if none of the above conditions is met.
- 3.2 A student desiring to withdraw from a course during this withdrawal period must
- 3.21 Contact the appropriate departmental office to obtain a withdrawal form and instructions;
- 3.22 Contact the instructor for discussion and signature;
- 3.23 Return completed form to the Office of Registration and Academic Progress no later than 5:00 p.m. of the last day to withdraw.
- Attendance in class must continue until the withdrawal form has been signed by the instructor and returned to the Office of Registration and Academic Progress. Unauthorized discontinuance of enrollment or abandonment of a class or classes will normally result in the issuance of an "F" grade.
4. Withdrawal After the Second Course Withdrawal Period Because of Extenuating Circumstances.
- 4.1 If there are verifiable extenuating circumstances which make withdrawal academically justified after the second course withdrawal period, the college dean (or designate) may grant an exception to the above withdrawal policies with the approval of the instructor.

WITHDRAWAL FROM ALL CLASSES DURING A SEMESTER OR TERM¹⁷

Students who find it necessary to withdraw from all classes during a semester or term must report immediately to the Office of the Dean of Students to complete an application for withdrawal. All withdrawals from all classes at any time on or after the first day of classes must be requested on the required form and filed in this office.

1. First Withdrawal Period
From the First Day of Classes to the Twenty-Third Day of Classes in a Semester or Seventh Day of Classes in a Summer Session.
 (See Calendar in Schedule of Classes Bulletin.)
- 1.1 The grade of "W" is automatically given for each class in which a student is registered when withdrawal from all classes is accomplished during this period.
2. Second Withdrawal Period
From the Twenty-Fourth Day of Classes to the Forty-Fifth Day of Classes in a Semester or from the Eighth Day of Classes to the Fifteenth Day of Classes in a Summer Session.
 (See Calendar in Schedule of Classes Bulletin.)
- 2.1 The faculty member may grant a "W" grade during this period, provided that:
- 2.11 The student's work in the course at the time of the withdrawal request from the University is A, B, C, or CR; or
- 2.12 A health problem exists that can be certified by the Health Center or other appropriate medical authority; or
- 2.13 Other verifiable extenuating circumstances exist that make withdrawal from all classes desirable.

A grade of "F" will be issued if none of the above conditions is met.

- 2.2 Abandonment of a class or classes will normally result in the issuance of an "F" grade.
- 2.3 When a student withdraws from all classes, each faculty member is notified on the Withdrawal Notice form. The faculty member in whose class the student is registered will record the last date of attendance and the grade and report the grade at the end of the semester or term.
3. Withdrawal After the Second Withdrawal Period Because of Verifiable Extenuating Circumstances.
 - 3.1 If there are verifiable extenuating circumstances that make withdrawal necessary and academically justified after the second complete withdrawal period, the Dean of Students (or designate) may grant an exception to the above withdrawal policies. Each faculty member is responsible for determining the grade to be assigned.

COURSE REPETITION¹⁸

1. An undergraduate student may repeat a course once in order to replace a grade of C or below. The original and second grade will remain on the student's academic record, but the second grade the student receives will be used in figuring the student's G.P.A. A "W" will not replace a previous grade.
2. If it is necessary to take a course to meet program requirements, the student may do so as many times as necessary. However, all grades, except the first one received in any course the student repeated, will be used in computing the student's G.P.A.
3. A student's academic record and transcript will show all grades that the student received, but a notation will appear if courses are repeated. The credits for the course will count only once toward the student's graduation requirements.
4. Colleges may limit course repetitions even further. Students should become familiar with college policies.
5. The University is not obligated to offer courses so that a student can repeat them.

SYLLABI OF COURSES¹⁹

1. A syllabus for each course taught in each department should be on file. (The syllabus is not a course outline but can be used by faculty to develop individual course outlines.) The syllabus is a course guide and should include a general, rather than a specific, description of the following constructs:
 - 1.1 Course description
 - 1.2 Course objectives
 - 1.3 Course rationale
 - 1.4 Course content, format, and bibliography
2. All course syllabi should be on file with the appropriate college dean. The syllabus for any university core curriculum course should be on file with the Office of University Core Curriculum and Academic Programs.

DOUBLE-NUMBERED TAUGHT/WITH COURSES²⁰

1. Ball State University offers graduate programs that provide advanced education and training in several fields. In order to maintain the integrity and promote the quality of these advanced programs, certain distinctions are made between them and the University's undergraduate programs. Because of these distinctions, certain graduate classes are inappropriate for undergraduate enrollment due to their emphasis upon research and prior educational experiences. The purpose of this policy is to help determine those courses which can and cannot be double numbered.

2. It is recognized that some double-numbered courses are educationally desirable and may be conveniently taught as taught/with classes--e.g., certain courses in the sciences which, by universal practice, serve both undergraduate and graduate degree programs; music ensembles, art studio courses, and certain foundation courses. These courses must be identified and approved by the appropriate college dean and the Dean of the Graduate School.
3. Double-numbered courses which exist purely to meet minimum class sizes or staffing problems diminish the quality of graduate education and should be eliminated or reduced in number in an orderly fashion by such means as: 1) a reduction in the total number of courses offered; 2) offering courses less often; or 3) by changes in the curriculum.
4. The following regulatory devices are intended to provide a degree of uniformity in purpose and control over reduction of double-numbered courses:
 - 4.1 Departments shall provide to the Graduate Education Committee for its review data supporting how they use taught/with courses for credit toward graduate degrees. Continued use of such courses will be subject to approval by the Graduate Education Committee.
 - 4.2 When taught/with courses are offered, faculty must differentiate between graduate and undergraduate students by such means as: 1) differences in course requirements, 2) standards of grading, 3) separate weekly seminars, 4) independent research papers, and 5) individual conferences.
 - 4.3 It is recognized that the use of graduate-only courses will necessitate the offering of some classes with low enrollment. This need should be met by eliminating minimum class sizes and placing course management entirely in the hands of department chairpersons but subject to an annual review by the college dean.

FIELD TRIPS

1. Field trips consistent with the purpose of the course should be planned at the beginning of the semester for which they are contemplated, and the college dean should receive three copies of the notice of the project at that time. No field trips or travel involving absence from class on the part of any of the participants shall be scheduled during the first week of a semester. Whenever possible, the trip should be scheduled for a weekend.
2. No field trips, travel, or other events involving students shall be scheduled during the first week or during the last two weeks of a semester. Exceptions will be granted only after consultation with and approval of the Provost and Vice President for Academic Affairs and the Vice President for Marketing, Communication and Enrollment Management.
3. A field trip is voluntary for the student, although failure to go on a planned and announced field trip may be penalized by grading if the student offers no adequate make-up as assigned.
4. The instructor who finds it necessary to take students on a field trip which will involve loss of time in other classes will give three copies of the notice of the trip to the college dean on a field trip notice form which will originate in the office of the department chairperson. The notice is to be given at least three class days before the start of the trip. All the information called for on the form must be given, for this information is the basis for notification to arranged absences for the students. The student is given one copy of the field trip notice which is taken to each instructor whose class will be missed so that the instructor can make a note of the intended absence from class. For information about chartering a University bus, call the Transportation Office; for information about chartering a commercial bus, call Purchasing.

INTERNSHIPS AND PRACTICA²¹

The university encourages student internships and practica. Internships and practica are defined as supervised practical experience in a student's field of study. To be recorded on students' academic transcripts, these internships and practica must have an academic component. Academic supervision must be conducted by faculty in the student's major or minor course of study in collaboration with a supervisor at the internship or practicum site. Academic internships and practica must be approved by the department chairperson or a designated representative of the student's major or minor course of study.

RESEARCH PAPER²²

1. The paper must be accompanied by a cosigned form including the signatures of the student's departmental advisor and the department chairperson.
2. If the departmental advisor and the department chairperson are the same person, another member of the Ball State graduate faculty within the department of the student's major must also sign the form indicating his or her familiarity with the paper and knowledge of the student's work.

CREATIVE RESEARCH PROJECT PLAN²³

1. The project must be accompanied by a cosigned form including the signatures of the student's departmental advisor and the department chairperson.
2. If the departmental advisor and the department chairperson are the same person, another member of the Ball State graduate faculty within the department of the student's major must also sign the form indicating his or her familiarity with the project and knowledge of the student's work.

GRADUATE STUDENT RESEARCH²⁴

1. The financial support of research conducted by graduate students is an acknowledged and legitimate academic cost for departments. The University recognizes that departments may budget funds to support graduate student research.
2. A fund will be established and administered by the Dean of the Graduate School for use in supporting graduate research papers, creative projects, theses, and dissertations for which students have enrolled. This University fund will allow contributors to the Ball State University Foundation to earmark financial contributions for use in supporting graduate research. The fund, administered by the Dean of the Graduate School, will be used to supplement departmental support of graduate research. The decisions of the Dean of the Graduate School will be reviewed yearly by a joint committee composed of members drawn from the University Research Committee and Graduate Education Committee. This review will be used for the generation of future policy and procedure for furthering support of graduate research.

POSTHUMOUS GRADUATE DEGREES AND CERTIFICATES OF RECOGNITION²⁵

1. At the recommendation of the appropriate academic unit and college, the Graduate Dean, and the Graduate Education Committee and the approval of appropriate administrators:
 - 1.1 The Posthumous Graduate Degree may be awarded to a student, who at the time of death:
 - 1.11 Was in good academic standing with the University;
 - 1.12 Had completed substantially all course work, i.e., had completed or was enrolled in the last semester of classes;
 - 1.13 Had progressed on any required dissertation, thesis, research paper, creative project, and/or internship to a point where the student's committee (or advisor) feels confident that the project and/or internship would have been completed successfully.
 - 1.2 A Certificate of Recognition may be awarded to a student enrolled in a graduate program at any level and in good academic standing with the University at the time of death. The wording of the certificate shall be the responsibility of the nominating academic unit.
 - 1.3 A Certificate of Recognition may be awarded to a student enrolled in a graduate program and in good academic standing with the University who becomes permanently disabled due to illness or accident and is unlikely to be able to finish the degree. The wording of the certificate shall be the responsibility of the nominating college of academic unit.
2. The Provost or designee will have final approval.

STUDENT ATTENDANCE²⁶

1. At Ball State University student attendance at class meetings is expected. Faculty shall establish attendance policies for their courses. Such attendance policies must be communicated to students by faculty through course syllabi or outlines.
2. Absence caused by field trips or activities in which the student is representing Ball State University at state, regional, or national events shall be announced in advance to instructors of the other course(s) in which the student is enrolled. A notice will originate in the office of the department chairperson and be brought to the instructor(s) by the student at least three (3) days before the field trip. All trips should be scheduled after the first week or before the last two weeks of a semester (last two weeks—including the examination period). Exceptions to these periods will be granted only after consultation with and approval by the Provost and Vice President for Academic Affairs and the Vice President for Marketing, Communication and Enrollment Management. Faculty are expected to allow students to make up all missed course activities during their absence including, but not limited to, class activities, assignments, examinations, and final examinations. Students should not be penalized for their absence while representing the University. When possible, students are expected to complete these activities before their absences.
3. Detailed information regarding requirements for Veterans' attendance may be obtained from the Office of Scholarships and Financial Aid. This information is kept current by directives received from the Administrator of the Veterans Administration, VACO, Washington, D.C.

CLASS VISITATION

The Provost and Vice President for Academic Affairs and the college dean may visit teaching faculty in the classroom, hoping thereby to stimulate a high quality of teaching.

POLICY ON GRADES²⁷

RESPONSIBILITY OF INSTRUCTOR: RIGHT OF STUDENT²⁸

I Responsibility of the Instructor

It is the responsibility of the instructor:

1. To grade students in accordance with the following grading system.
 - 1.1 The record of student performance in courses of undergraduate level in Ball State University is indicated by the following system of letters: A, B, C, D, and F.
 - 1.2 "A" represents work of excellent quality and is recorded for students who do outstanding work.
 - 1.3 "B" represents work of good quality and is recorded for those who do work which is clearly above the average.
 - 1.4 "C" represents work of average quality and is recorded for students who do average work.
 - 1.5 "D" represents work which is below average, but above failure.
 - 1.6 "F" represents work that is not of an acceptable quality. It is recorded (1) when a student fails a course and (2) when a student drops a course after the twenty-third day of a semester or the seventh day of classes in a summer session unless, in the judgment of the instructor, the reasons for dropping the course are such that the student should have a "W." Students who discontinue attending a class for which they are registered will receive an "F" unless they officially (by appropriate signatures) withdraw from the course.

A plus or minus may be appended to the above scale, with the exception of "A+," "F+," and "F-." A plus or minus indicator after the grade indicates quality earned slightly above or below the grading scale.

2. To keep a record of grades for a minimum of one calendar year.
3. To inform the class, very early in the course, the basis on which grades are to be determined.

4. To have information available to a student concerning academic progress throughout the course, insofar as possible.
5. To provide a student with the opportunity to examine and discuss all of the student's work which has been evaluated by the instructor-- tests, papers, reports, special projects, etc.

II Right of the Student

1. To know, very early in the course, the bases on which grades are to be determined.
2. To receive upon request information concerning the student's academic progress throughout the course, insofar as possible.
3. To receive upon request information concerning the instructor's evaluation of all work done by the student in the course--tests, papers, reports, special projects, etc.--which will contribute to the final grade.
4. To know why a grade has been received, including the final grade for the course.

III Grades²⁹

1. Near the close of each session of the University, faculty members will be notified from the Office of Registration and Academic Progress of the time when grades for the current session are due. After grades have been submitted, in person, to the office of the chairperson of the department, they will be processed through the Office of Registration and Academic Progress and will be made available for student viewing on the web, and used at once for determining the student's eligibility to attend the next semester or term, to continue in sequential courses, to be recommended for graduation and often recommended for teaching certificate, for transcript of record to be sent elsewhere, and for other purposes. A grade of "NR" will be recorded automatically by the Office of Registration and Academic Progress for any grade not properly reported. Notification of an "NR" grade is sent by the Office of Registration and Academic Progress to the department and to the instructor. If an "NR" grade is not removed by the fifth week of the following (Academic Year) term, the Office of Registration and Academic Progress will automatically change the grade to an F if it is a graded course or NC if it is a credit/no-credit course. The minimum of time has been allowed for all grade processing, and staff often work throughout the night. Should any one faculty member fail to report all relevant grades by the hour they are due, the resulting situation is one of widespread inconvenience. Therefore, it is essential that the faculty submit all grades in the period in which they are due. It is essential that the grades be recorded on the Final Grade Reporting Form or through the web in the proper format. Failure to submit the Final Grade Reporting Form to the Office of Registration and Academic Progress by the specified due date will result in the instructor submitting grades on the Change of Grade Form for each student to the Office of Registration and Academic Progress. Specific and detailed instructions will come directly from the Office of Registration and Academic Progress to all departmental secretaries/administrative coordinators.
2. Students are graded in accordance with the system described in the Catalog. The student's work in a course is to be regarded as finished by the close of the semester or term. Except that graduate students have six years from the beginning of graduate study for the completion of courses RES 697, Research; THES 698, Thesis; DISS 799, Dissertation; and if the work is not completed by the close of the semester or term, the student can be given an "I" until the work is completed or until the six-year period is ended. A student whose work at the close of the semester or term is incomplete because of illness or some circumstances beyond the control of the student may be given an "I" and privileges of completing the work at a later time. Students who withdraw from a course under the terms specified for the mark of "W" may be given "W."
3. The granting of an "I" must be approved at the end of the semester by the department head or chairperson, who retains one copy and sends a copy to the student.
4. It is most important that the conditions for removing the "I" be as specific as possible. Removal of an "I" should be limited to as short a period as possible. If an "I" grade is not removed within the time agreed upon, it automatically becomes an "F." The maximum time permitted for the completion of an "I" grade is twelve calendar months. After twelve calendar months, an "I" becomes an "F." An exception is made when an

"I" grade is given for RES 697, THES 698, DISS 799, or for a graduate or undergraduate course recommended by a department chairperson and approved by the appropriate dean.

IV Change of Grade

1. Grades are given by faculty members, and a change of grade can be given only by the faculty member who gave the original grade. Students who feel they have earned a grade different from the one given are referred to the course instructor. If that instructor concludes that the officially recorded final grade should be changed, the instructor will make corrections on the Change of Grade Form which is available in the departmental office. After the instructor signs the Form, the department chairperson signs and forwards the Form to the dean of the college. The dean signs it and forwards the original and all copies to the Office of Registration and Academic Progress. Once the change has been made on the students academic transcript, the student will be notified and all copies of the Form are sent to the appropriate individuals.

FINAL EXAMINATION GUIDELINES³⁰

1. Each class shall meet during the final examination period except in cases when university electronic exam services are used or where the department chairperson has agreed in writing that such a meeting is not necessary. Faculty using electronic testing services for their final examinations will notify their chairpersons.
2. In cases where instructors are using any university electronic testing service, the exam may be scheduled for any length of time during final exam week but must include the regularly scheduled examination period.
3. Summer School and Intersession final examinations are to be administered on the last regularly scheduled class meeting day.
4. No final examination (the last examination of the term) shall be given prior to the start of the designated Final Examination Period except with written permission of the department/school chairperson and the college dean.
5. Examinations administered during the designated Final Examination Period must be given on the day and at the time listed on the official Final Examination Schedule, unless written permission is obtained in advance from the Director of Academic Systems or when university electronic exam services are used.
6. The time/day for an examination is determined by the first "non-lab" contact of the week listed on the course master schedule.
7. No student will be required to take more than two (2) final examinations in one day. In cases where a student has difficulties in solving this problem, the Provost and Vice President for Academic Affairs or his or her designee shall make the necessary adjustment(s).
8. Requests for GROUP final examinations must be submitted and approved by the Director of Academic Systems, at least seven (7) weeks prior to the publishing of the "Schedule of Classes."
9. If a conflict arises between a GROUP examination time and a regularly scheduled examination time, the regularly scheduled examination takes precedence.
10. The OPEN time slots are primarily reserved for necessary one credit hour course final examinations, for make-up examinations, for arranged classes examinations, and for examination time/day conflicts. Time/day conflicts are to be adjusted in the FALL SEMESTER by the course whose department abbreviation is nearest the beginning of the alphabet and in the SPRING SEMESTER by the course whose department abbreviation is nearest the ending of the alphabet. Other uses of these time slots must be approved by the Director of Academic Systems.
11. Courses meeting for fewer than fifteen (15) weeks must arrange for an "early" final examination or utilize one of the OPEN time slots.

12. With the exception of GROUP and OPEN time slot examinations, all final examinations are to be administered in the room in which the course is scheduled except when university electronic exam services are used. Other exceptions may be granted and conflicts resolved by the Director of Academic Systems.
13. Examinations will begin and end promptly within the scheduled time period.

DISCONTINUANCE OF GRADUATE COURSES³¹

1. Each college will establish procedures to have each department
 - 1.1 During the spring semester of each academic year identify those graduate courses which (a) have been listed in the Graduate Catalog during all of the immediate preceding six years, and (b) have not been taught during any of this same period;
 - 1.2 Provide a statement for each major so identified recommending either (a) that the course be dropped, or (b) that the course be retained and provide a rationale for the retention.
2. The college approves or disapproves the recommendations from each department. The college dean will then prepare a list of all courses from the college that are to be dropped. The list is sent to the Dean of the Graduate School, not later than the last day of the spring semester. The courses on the "drop" lists will be deleted from the next edition of the Graduate Catalog.
3. If the Dean of the Graduate School questions the retention of a graduate course, the matter is to be discussed with the appropriate college dean. The college dean will refer the questions back to the appropriate department for additional study and justification. If not resolved, the question will be referred to the Graduate Education Committee.

DISCONTINUANCE OF GRADUATE DEGREE MAJORS AND PROGRAMS³²

1. Each college will establish procedures to have each department
 - 1.1 During the fall semester of each academic year identify those graduate majors which have not produced a graduate during the last six year period (the Graduate Dean will provide the department chairpersons with such information);
 - 1.2 Provide a statement for each major so identified recommending either (a) that the major be dropped, or (b) that the major be retained and provide a rationale for the retention.
2. The college curriculum committee will consider the recommendations from each department and decide whether the recommendation will be approved or disapproved. The college dean will then prepare a list of all majors from the college that are to be dropped. The list is sent to the Dean of the Graduate School, not later than the last day of the fall semester. The majors on the "drop" lists will then be recommended for dropping by the appropriate department.
3. If the Dean of the Graduate School questions the retention of a graduate major, the matter is to be discussed with the appropriate college dean. The college dean will refer the question back to the appropriate department for additional study and justification. If not resolved, the question will be referred to the Graduate Education Committee. If the Graduate Education Committee decides that a major should be dropped, the appropriate department will be directed to request that majors be discontinued through regular posting.

SELECTION AND PRESENTATION OF LECTURERS OR SPEAKERS BY STUDENT ORGANIZATIONS³³

1. Pursuant with policies stated in the Joint Statement by the Faculty Advisory Council, the Ball State Chapter of the American Association of University Professors, the President of the University, and the President of the Ball State University Board of Trustees, adopted in the Spring of 1962, on the selection and presentation of lecturers or speakers appearing on campus under University auspices, the University reaffirms that

- 1.1 Recognized Ball State University student organizations have the privilege of inviting speakers to the campus, subject only to the following provisions.
 - 1.11 The speaker shall refrain from urging the audience to take action which is prohibited by the rules of Ball State University, or which is illegal under federal or Indiana law. Advocating or urging the modification of the government of the United States or of the state of Indiana by violence or sabotage is specifically prohibited.
 - 1.12 The student organization sponsoring the speaker has the responsibility of
 - 1.121 Informing the speaker of provision "1" above;
 - 1.122 Arranging for reservation of space in the Office of the Director of Space Studies and Utilization;
 - 1.123 Completing the form furnished by the Vice President for Marketing, Communication and Enrollment Management listing the subject to be discussed, the names of the speakers, and the time and place of the meeting; the form to be certified by the signature of the appropriate officer of the student organization and the faculty advisor.
 - 1.124 Assisting in insuring that any meeting held on this campus is conducted in an orderly fashion and that any speaker invited to this campus as a guest of the University shall be accorded a courteous hearing and shall not be subjected to unseemly action on the part of those in attendance.
2. It is the responsibility of the Associate Vice President for Student Life, acting in coordination with the Director of Student Organizations and Activities, to certify that all of the above provisions have been complied with by the sponsoring student organization before the event is officially scheduled. In the event an invited speaker fails to comply with "1" above and/or advocates action deemed to be illegal, any action to be taken must be left to regular civilian authorities which administer federal and state laws. In the event the sponsoring student organization violates the provisions listed above, it is subject to the procedures and penalties applicable to students and student organizations which violate other Ball State University rules.

POLICY STATEMENT ON SELECTION OF CAMPUS SPEAKERS³⁴

Ball State University, as an institution dedicated by the people of Indiana to higher education in the truest sense, reaffirms and follows these policies in the selection and presentation of lectures or speakers appearing on campus under University auspices.

1. Persons whose achievements in specific fields of intellectual endeavor have equipped them as recognized authorities in these fields will be brought to the campus for lectures as a planned effort to expand and enrich learning opportunities for University students. This includes the clear obligation of the University to its students to bring speakers who can and will present varying and perhaps conflicting viewpoints covering a vast array of subjects.
2. The selection and presentation of speakers or other programs on campus shall be guided and directed by regularly constituted University agencies operating within the framework of the University's administration. These University agencies will seek presentations appropriate to academic programs and activities of the University and its departments.
3. In all campus affairs the University will insist that the basic freedoms of speech assured in the constitutions of Indiana and the United States not be abridged and that the opportunities of students at Ball State University to know and evaluate conflicting opinions not be diluted under any circumstance. The University also stands ready to defend this freedom for any members of the community regardless of their political or social beliefs.
4. Although individuals or groups on campus or elsewhere may object to the views of a speaker or even to the person's appearance on campus, such objections cannot be allowed to interfere with the University's viewpoints. Individuals or groups outside the framework of the University's administration have the right to select their own sources of information in judging the competence of a speaker or writer. The University reserves the right, however, to be its own judge of the relevance and accuracy of such information.

5. Any lesser practice than is indicated in these policy statements would constitute an abdication of the intellectual assignments Indiana has given Ball State University. Indeed, these policies assure students, faculty members, and interested citizens the finest possible contributions to mutual intellectual needs as well as to local, state, and national citizenship responsibilities.
6. Although we might not always agree with what is said we would be among the first to defend the right of the author to write, the editor to editorialize, the citizen to speak or write letters to the editor, and the preacher to preach.
7. These statements are made so that interested individuals may appreciate the position which an accredited institution of higher education of status, character, and integrity must take if we are to preserve and enhance the American way of life so eloquently stated in our Constitution, the Bill of Rights, the Declaration of Independence, and other documents cherished by all of us.

THE STUDENT IN THE UNIVERSITY³⁵

1. The University is a special kind of community--a community marked by a high degree of diversity and mobility, but at the same time, by a constancy and shared purposes among its members. This community's constituency includes students, faculty, and staff in a broad range of age groups and from diverse backgrounds, fulfilling a variety of converging functions, and holding membership in the community for varying periods of time--in most cases for four years or less. Commitment to the pursuit of common goals in an atmosphere of free inquiry and expression is jointly exercised by all members of the University community, the members of the University community having varying functions reflecting their particular competencies. Residents of the state, alumni, parents, and other benefactors also have a stake in the future of the University.
2. Although it is a part of the larger society and as such is subject to many operative forces therein, the University community is and must be dedicated to: the definition and transmission of our cultural heritage; the discovery, application, and advancement of knowledge; service to the best interests of society; and, above all, the development of its students.
3. As a citizen in the University community, the student is both subject and object of community life. The student, while a member of the community, shares with others responsibility for progress toward the attainment of cooperatively developed University goals, and the impact of the student culture is that of a dominant factor in effecting a potent educational environment. Concurrently, the student is the beneficiary of the content as well as the process of higher education. The role of the student is, then, contributor and recipient; and the relationship between the student and other members of the University community--singly and collectively--is basically an educational one, with education broadly conceived. Mutual respect and reciprocal fairness should characterize the relationships among members of the University community.
4. In the academic sphere of University life, the student is entitled to expect the following: competent teaching; courses which are adequately described and relevant, so choices may be made; fair, well-defined, and equitable evaluation practices; an effective voice in the evaluation of class content, structure, and instruction; adequate facilities; respect from teachers and other students; protection from exploitation and capricious actions by faculty and other students; and opportunity for appeal of decisions made regarding the student's academic achievement and/or progress, which are deemed unfair or unreasonable. Also, every desirable and practical measure should be taken to humanize educational programs and procedures, as well as to facilitate personalized student-faculty relationships. The student is expected to take full advantage of available opportunities and to be an active participant in the teaching-learning process. The student should keep in mind that the professors have previously demonstrated a degree of competency in a field of specialty. Respect for this position must at all times be in evidence if the student wishes to command similar consideration for the student's academic rights. While not official University policy, expectations by particular professors are well within the professor's academic freedom and must be respected as such. The professor, on the other hand, should clearly delineate to students the criteria by which they will be evaluated.

5. In the extra class sphere of University life, as in the classroom and laboratory, the University operates on the basis of its own responsibility and authority derived from various sources, not as a parent surrogate.
6. The University community has responsibility for determining and enunciating its own standards, and students, as full members of the community, should participate in all levels of policy formulation relevant to them. Policies and procedures of the University applicable to student life are based on their justification for, and contribution to, the education of students and the well-being of the University community as a whole, with respect to genuine and legitimate educational concerns. In order to effect consistency in the formation and implementation of policies affecting students, communication should be facilitated among and within policy-making bodies, as well as between policy-making bodies and those who implement the policies. Policies and procedures must be applied in ways consistent with the principle of due process, the hallmark of which is fair play for all students regardless of race, sex, religion, or creed.
7. The student is both a member of the University community and a citizen. The student retains basic rights as a citizen when entering the University, while recognizing the assumption of certain additional obligations as a member of that special community. Thus, basic rights as a citizen--freedom of expression, freedom of association, freedom of inquiry, peaceful assembly, and right to petition--will be protected on the campus, with any limitations clearly substantiated as being necessary for upholding applicable laws and/or valid educational considerations. The student is responsible to civil authorities for obeying the laws of the community, just as to the University for adherence to University regulations. The University will not accept remand of a student charged or convicted of violations of local or state laws for the purpose of imposing discipline. Only when a genuine university educational concern or purpose is contravened will the University take action against a student's behavior. And, a student has the right and should have the means to appeal any University action which seems unjustified or capricious.
8. It is expected that all members of the University community will have tolerance for the opinions and respect for rights of others. Therefore, it is essential for the student, as well as for other members of the community, to be fully aware of his or her rights and responsibilities.

PET POLICY

1. General
The pet is any domesticated or tamed animal that would normally be expected to belong to someone whether or not there is any acknowledged ownership.³⁶
2. University Buildings (Except Residence Halls and Student Family Housing) Written authorization is to be obtained from the appropriate Department Chairperson, Dean or Administrative Head involved before a pet may be brought into University buildings. Such authorization is to state the purpose and duration of the activity involving the pet. The authorization is to be in the possession of the owner or person in control of the pet during the time the pet is in a University building.
3. Residence Halls
Pets are not permitted in Residence Halls with the exception of marine life in fresh water aquariums.
4. University Grounds
Pets are not permitted on University grounds unless they are appropriately leashed or caged and under the control of and accompanied by their owners or others designated by their owners as having responsibility for the control and care of the pet.
5. Student Family Housing Apartments
Pets are not permitted in Student Family Housing Apartments with the exception of marine life in fresh water aquariums and small caged birds.
6. Enforcement
Violations of the University Pet Policy will be dealt with in accordance with University rules governing the conduct of faculty, staff, and students. In addition, violations in the Residence Halls and Student Family Housing Apartments, will have action taken in

accordance with "Conditions of Occupancy" for Student Family Housing, and "Policies of University Residence Halls" for the Residence Halls.

7. Provisions of this policy do not apply to seeing eye or guide dogs or to police or K9 dogs while such animals are performing their duties under supervision.
8. This Pet Policy is in addition to applicable ordinances of the City of Muncie and statutes of the state of Indiana.

TESTING OF MATRICULANTS

1. Undergraduate matriculating students take a group of entrance tests. These test results are then interpreted to the students during the Freshman Orientation Program. Other tests and inventories are administered at the request of either faculty members or students. For ease in interpretation, all scores are transposed to percentile ranks, both local and national. These percentile ranks are recorded on the students' permanent record cards which, with the students' personnel folders containing the test results, are available to faculty members for examination.
2. Following the administering of the speech and hearing tests, faculty members receive a list of students with hearing losses, marked to indicate whether the student should be seated in or near the front of the room. The Speech and Hearing Clinic provides instruction time for those who need clinical assistance.

OFFICE OF ACADEMIC ADVISING

Academic Advising at Ball State University is a service provided to assist students in meeting their educational goals. Recognizing that the needs of freshmen are substantially different from those of upperclassmen, the University offers a more comprehensive and personal advising program during the first year. For those students above the freshman level who have declared a program of study, faculty advisors in their discipline are assigned to aid in interpretation of major requirements. Although every effort is made to familiarize students with University requirements, academic progress is ultimately the responsibility of each individual student.

1. The Academic Advising Center
 - 1.1 The Academic Advising Center, located on the third floor of North Quadrangle, is the center for the advising of all freshmen and certain other classifications of students. All students having between 0 and 30 hours are assigned to a professional academic advisor. If the student is a transfer student and has fewer than 30 semester hours completed, he or she is also advised through the Academic Advising Center.
 - 1.2 The Academic Advising Center consists of Freshman Advising, Athletic Advising, Freshman Distinction/Honors Advising, and University College Advising.
2. Advising Center Coordinators
 - 2.1 Advising Resource Centers are located in the Arts and Communications Building, Burkhardt Building, Cooper Physical Science Building, North Quadrangle, Robert Bell Building, Teachers College, and the Whiting Building.
 - 2.2 Each center is staffed by a professional advisor who acts as a center coordinator and is responsible primarily for the administration of the advising program and for data entry and file maintenance. The coordinator also serves as a resource person for faculty advisors regarding advising information, procedures, and techniques.
3. Faculty Advising
 - 3.1 When students complete 30 or more hours or transfer 30 semester hours or more from another institution, they are assigned to a faculty advisor in their major area. If they are undecided on their major, they will remain with advisors in University College until a major is declared. Students who are athletes and/or distinction/honors have, in effect, two advisors: a faculty advisor in their major area and the Athletics Advisor and/or Distinction/Honors Advisor. For upperclassmen, faculty advising is the primary source of academic advising.

FINANCIAL ASSISTANCE TO STUDENTS

The Office of Scholarships and Financial Aid, in the Student Affairs area, administers the scholarship, grant, loan, and veteran's programs for the University. Faculty members aware of students in financial need should contact this office.

VETERANS' SERVICES

1. The University Veterans' Advisor is located in Lucina Hall. All veterans' administration forms used in making application for educational benefits must be filed in this office. Questions about veterans' affairs should be directed to this office.
2. In addition, children of disabled or deceased World War, Korean Conflict, and Vietnam veterans are eligible for the exemption from the contingent portion of the general fees each semester as provided by the Indiana General Assembly. Application for this exemption should be made in the Office of Scholarships and Financial Aid.

INTERNATIONAL PROGRAMS³⁷

1. **The Center for International Programs** is responsible for overseeing, encouraging, and evaluating all international programs and activities on campus. These programs and activities fall under five major headings: 1) international admissions programs, 2) international educational services, 3) faculty exchanges and similar international experiences, 4) foreign studies on campus, and 5) joint University/ community international activities.
2. **The International Admissions Office** is responsible for recruiting students from abroad and for handling all related admissions correspondence as well as for evaluating credentials and making admissions recommendations. This office sends students final letters of admission as well as the proper forms for obtaining visas. It also coordinates arrangements for living accommodations and financial support with the relevant offices, cooperates with the English Department in identifying those students needing remedial help with the language, and provides orientation services as well as developing other activities, such as the host family program, for fully integrating the foreign students into the University and larger communities. The office is always available to help foreign students with their problems or for consultation with individual instructors concerning specific problems that may arise regarding foreign students.
3. **The International Educational Services Office** compiles and makes available to students information on the widest possible range of study abroad opportunities, whether those involve the various "Ball State Abroad" programs (such as the London Centre), programs offered by various consortia to which we belong, exchange and fellowship opportunities, or programs offered by other universities. It also offers students assistance in applying for these programs and issues international student identification cards.
4. The Center for International Programs provides guidelines for establishment of international academic exchanges and oversees selection of participants. Official coordinators for each existing exchange agreement are appointed by the director of the Center, and these individuals are available for consultation by those interested. Information is available on other opportunities for faculty to obtain experience abroad as well.
5. The Center is interested in encouraging a very broad range of opportunities for foreign studies on campus, including, for example, the development of new courses for the global studies component of university core curriculum. The Associate Director for International Admissions and Sponsored Programs also acts as coordinator of the regional studies programs on campus--currently Asian Studies and Latin American Studies.

6. In all the areas for which the Center is responsible, the staff stands ready to help interested parties in any way possible, whether it be with advice, information, or assistance in identifying possible sources of funding for the development or support of international programs and activities.

CAREER CENTER

1. The University conducts a career center for students and alumni. The flow of employing officials through this office and the hundreds of requests for personnel received daily are some indication of the extensive activity within the area.
2. During the year students and alumni will ask faculty members to submit references to Career Center to be used by Career Center in recommending for teaching and other positions. An honest appraisal of the individual for whom a reference is given is essential, for employing officials rely heavily on the references, and their confidence in the evaluations is strengthened when they find in subsequent associations with the University graduates that their capabilities and weaknesses had been identified in the references.
3. Individual faculty members may learn of vacancies in the field and may be asked about candidates. All such requests should be referred to Career Center so that an efficient, central placement system can be maintained. This will also provide an accurate supply demand figure for state and national reports.

HEALTH CENTER³⁸

The Health Center is staffed with licensed doctors and nurses to care for the health needs of most enrolled students. Each new student is required to submit a completed student health form to the Health Center and to comply with disease prevention measures as required. It is essential that each student fulfill health requirements. Failure to comply can result in cancellation of enrollment.

COUNSELING STUDENTS

Students in need of academic, vocational, or personal counseling should be referred to the Counseling Center, which is organized under the Vice President for Marketing, Communication and Enrollment Management. A faculty member who wishes to refer a student for some other type of personal assistance should contact the Office of the Vice President for Marketing, Communication and Enrollment Management.

REHABILITATION ASSISTANCE FOR STUDENTS

Students with physical defects may receive assistance from the State of Indiana Vocational Rehabilitation Division. A representative of that agency has an office at 201 E. Charles Street, Suite #130.

BURRIS SCHOOL

1. The laboratory school of the University, Burris School, is an area of particular significance in this University. The academic staff of the University should be familiar with its program and should utilize its resources in the University academic program. It is an area of demonstration of teaching of public school students from kindergarten through high school levels. For the teacher and prospective teacher it is of inestimable value in learning through observation and participation.
2. Student teaching is done in other public schools of Muncie and Delaware County and in other urban and rural schools of the state of Indiana.

MUSEUM OF ART³⁹

The Museum of Art, located in the Fine Arts Building, houses an excellent collection of eighteenth, nineteenth, and twentieth Century art works and select examples from many diverse eras and cultures which are on permanent display. The temporary galleries are used for traveling shows, as well as special exhibits from the gallery collections. The gallery is open free to the public and its staff offers guided tours by appointment.

OUTDOOR LABORATORIES IN SCIENCE

1. Christy Woods, on the west campus, and Sixteen Acres, a wooded area crossed by a stream southwest of the campus, are maintained by the University as laboratories for students of plant and animal life. Both areas are open to students and staff during daytime hours. A faculty member who wishes to make special use of either laboratory should make arrangements through the Office of the Chairperson of the Department of Biology.
2. The Esther L. Cooper and Robert H. Cooper Woodland Area on Bethel Pike is a 31.48 acre gift to the University for use by the Department of Biology as a wild life and research study area. Located two miles northwest of the campus, the Cooper Woodland Area includes open fields and a forested area for the use of undergraduate and graduate students in the fields of biology, taxonomy, and ecology. This outdoor laboratory provides the Department of Biology with an ideal site for the study and collection of upland type vegetation.
3. Ginn's Woods, an outdoor laboratory-classroom located approximately 10 miles from the campus, is a beech-maple forest of approximately 111 acres, which has never been grazed nor burned, nor has it had significant logging in the past half century. This rich natural area is used extensively by science students for field trips and research.

STUDENT ORGANIZATIONS⁴⁰

1. All student organizations are required to have faculty advisors. The faculty advisor, as an official representative of the University, assumes responsibility for working on a continuing basis with the student organization in accordance with the policies of the institution.
2. Recognition of new student organizations is granted by the Student Government Association and the Student Activities Committee.
3. Policies related to student organizations are implemented through the Office of Student Life in coordination with the Student Government Association, the Student Activities Committee, and appropriate coordinating councils.

CONVOCATIONS, ARTIST SERIES, CONCERT SERIES

1. The University arranges a convocation series, the Artist Series, the Concert Series, and the Focus on Culture Series for the enlightenment, education, and entertainment of students and staff. These are scheduled primarily in the evening.
2. Students are encouraged to attend; however, students with class conflicts should arrange with the individual faculty member regarding the feasibility of class absence.

SPECIAL EVENTS ON CAMPUS

1. The University and its various areas sponsor many conferences, meetings, and other programs on campus-some educational, some cultural, and some for other purposes; and

many outside organizations hold meetings and other special events at the University. Faculty and students are encouraged to attend most of the open meetings.

2. All special events must be scheduled and arranged for, because often many facilities of the University are involved. Therefore, arrangements for physical facilities for conferences should be made with the Director of Conferences and Special Events.
3. Any group or organization wishing help in planning a program for a special conference or workshop should consult the Dean of the School of Extended Education.
4. Faculty members have been elected on the basis that they have something to contribute as a person as well as a teacher. They are expected to attend many of the special events on campus and often to participate. Many University functions cannot be a success unless faculty members are there by choice.

EXAMINATION, SCANNING, AND EVALUATIONS SERVICES

1. The Examination, Scanning, and Evaluations Services is intended to provide individuals with information and with assistance which will contribute to the improvement of academic management at Ball State University. The Examination, Scanning, and Evaluations Services will be operated to achieve positive goals and will be concerned with the enhancement of those aspects of teaching and academic management which appear to contribute to an individual's effectiveness in his or her specific job.
2. Ball State University's Examination, Scanning, and Evaluations Services is designed as a service program for academic and administrative personnel of the University. The goals of the program are (1) to provide individuals with data which may enable them to assess more efficiently the effectiveness of their roles, and (2) to initiate activities which will assist individuals who wish to enhance certain of their professional competencies. The evaluation service is voluntary, and the results of evaluations will be released only to the individuals evaluated.
3. All faculty, graduate assistants, doctoral fellows, and other individuals involved in teaching University classes are invited to participate in student evaluation of instruction. All persons having administrative responsibilities may also avail themselves of the Examination, Scanning, and Evaluations Services in a manner appropriate to their assigned responsibilities.

COMMENCEMENT⁴¹

1. Commencement is an occasion marked by tradition and ceremony for the purpose of recognizing academic achievement and excellence. To ensure that a large number of faculty join with the students in this recognition, each department of the University will assign at least 50 percent of its faculty to attend each Commencement. For the summer commencement, the faculty in attendance will be the summer session faculty.
2. Information concerning rental of caps, gowns, and hoods is available at the Ball State Bookstore.

BALL STATE UNIVERSITY INTERCOLLEGIATE ATHLETICS⁴²

1. Mission Statement
 - 1.1 The intercollegiate athletics program is an integral part of the educational program of Ball State University. The program supports the educational mission of the institution through its pursuit of the education and graduation of student-athletes.
 - 1.2 Athletics provides an environment in which a student-athlete is able to develop academically, athletically, and personally. The University believes values and benefits of athletic participation include the opportunity to learn the importance of teamwork in striving toward a goal, to learn the importance of good sportsmanship, to develop leadership skills, and to build confidence and self-esteem.

- 1.3 Intercollegiate athletics offers a broad, diverse program providing a wide variety of athletic opportunities for student-athletes. The department is committed to having a diverse staff and student-athlete population reflective of the University and community. The program also provides opportunities for other students to participate as managers, trainers, athletics communication staff, and spectators.
 - 1.4 Students participating in intercollegiate athletics gain experiences not only as athletes, but as students and community members. The welfare of student-athletes is of the utmost importance in providing a well-rounded athletics program. The program protects and enhances the physical and educational welfare of all its student-athletes.
 - 1.5 To eliminate gender and racial bias, the program is administered in a nondiscriminatory manner in accordance with the University's equal opportunity, affirmative action policy.
 - 1.6 The athletics program also provides a valuable link to the community. A successful, fiscally sound, and well-administered program reflects positively on both the University and the community and results in a considerable amount of positive public relations.
 - 1.7 Ball State University has a responsibility to provide the resources for student-athletes to develop positive attitudes and to display good citizenship in the community. It is understood that staff and coaches serve as mentors and leaders not only to the students, but the youth of the community as well.
2. Goals:
 - 2.1 To emphasize integrity in dealing with our student-athletes, the University, and the community;
 - 2.2 To provide an environment that nurtures the full development of individual student-athlete potential;
 - 2.3 To educate and instill in our athletes and athletic department personnel, fans, and support organizations the values of good sportsmanship and proper ethical behavior;
 - 2.4 To maintain a graduation rate and an overall grade point average higher than the general student population at the institution;
 - 2.5 To continue to develop the tradition of athletic success in both the men's and women's sport programs by earning Mid-American Conference, regional, and national recognition;
 - 2.6 To operate the program in a nondiscriminatory manner for all students and staff;
 - 2.7 To dedicate student-athlete and staff resources toward meaningful involvement in community service activities; and
 - 2.8 To continue to be a productive and responsible member of the Mid-American Conference, the Midwest Intercollegiate Volleyball Association, and the National Collegiate Athletic Association and abide by the rules and regulations of these organizations.

STATEMENT OF PRINCIPLES FOR INTERCOLLEGIATE ATHLETICS AT BALL STATE UNIVERSITY⁴³

I Intercollegiate Varsity Athletics

For a sport to be admitted to varsity status, it must meet the following criteria.

1. Student Interest in Sport. Interest in the sport must have been aroused in the students to the extent that they want it as an intercollegiate activity.
2. Available Competition. Sufficient competition in the sport with other institutions must be available for the scheduling of at least the minimum number of contestants required by the Mid-American Conference and the NCAA.
3. Financing the Sport. Determination must be made as to the feasibility of financing the sport.
4. Facilities. Adequate facilities must be available for use.
5. The Athletics Committee may recommend addition to or deletion of a sport from current varsity sport offerings.

6. The intercollegiate varsity athletic program for men consists of competition in seven sports: baseball, basketball, football, golf, swimming and diving, tennis, and volleyball. The intercollegiate varsity program for women consists of competition in twelve sports: basketball, cross-country, field hockey, golf, gymnastics, indoor track, outdoor track, soccer, softball, swimming and diving, tennis, and volleyball. Intercollegiate varsity athletics for men are administered by the Director of Intercollegiate Athletics for Men and intercollegiate varsity athletics for women are administered by the Director of Intercollegiate Athletics for Women.
7. Coaches and staff members of Ball State University's athletics department shall comply with the National Collegiate Athletic Association (NCAA) and Mid-American Conference (MAC) rules and regulations. It is important that this compliance commitment be determined as early as possible in a search process, and the NCAA is to be contacted before an initial contract offer is made by an athletic director to a prospective head coach. A contract offer will ordinarily not be made to a prospective head coach who is currently under official sanction by the NCAA.

Coaches of varsity sports are appointed by the President of the University upon the recommendation of the respective Athletic Directors and Executive Assistant to the President.

II Financing of the Athletic Program

1. The financial aspects of the intercollegiate athletic program are administered in accordance with policies and practices required by the chief financial officer of the University. Income is derived from 1) designated funds, such as student fees, 2) gate receipts, 3) guarantees from competing colleges, 4) gifts, and 5) miscellaneous. (The parking fee is representative of the miscellaneous type of income.) The particular portion of designated funds used for the support of the intercollegiate athletic program is set annually by the Board of Trustees and President of the University. Currently, admission is charged in football and men's basketball; in the future, admission may be charged for other sports. All students receive admission without charge to all regular home varsity athletic events upon the presentation of the student identification card. Admission charges may, however, be required for all attending National Collegiate Athletic Association Championships, conferences, and other special athletic events.
2. The collection and disposition of revenue as well as payments for all supplies, services, equipment, scholarships, and grants-in-aid are processed through the regular business channels of the University. Expenditures are approved by the Assistant to the President on the recommendation of Athletic Directors. Sound fiscal policies must be maintained by all persons who have been delegated such responsibilities.

III Athletic Associations, Affiliations, and Representation

The nature and governance of the national athletic associations and conference affiliations for both men's and women's intercollegiate athletics are contained in this portion of the policies controlling intercollegiate athletics at Ball State University.

1. Ball State University is a member of the National Collegiate Athletic Association, the major regulatory association for intercollegiate athletic competition; as a member institution, Ball State University must administer the intercollegiate athletic program in conformity with the rules and regulations of the NCAA.
2. Ball State University is a member of the Mid-American Conference and as such must conform to and administer the intercollegiate athletic program within the limits of the Constitution, Bylaws, and Operating Code adopted by the Conference.
3. Ball State University is a member of the Midwest Intercollegiate Volleyball Association, a voluntary organization of institutions that sponsor volleyball teams; the purpose of the association is to provide standards and regulate the play of volleyball.
4. Ball State University shall be represented in the Mid-American Conference and the National Collegiate Athletic Association by the same University representative. The University representative is elected by the University Senate. The nominations for the University representative shall be the responsibility of the Governance and Elections

Committee of the University Senate upon the recommendation of the Athletics Committee. The initial term of office for any representative is for five years. Subsequent terms are for three year periods. The candidate(s) nominated need not be a member(s) of the Athletics Committee or the University Senate. The representative shall be prepared to make regular reports to both groups. The University representative will be an ex officio member of the Athletics Committee.

GUIDELINES ON FUND-RAISING ACTIVITIES⁴⁴

I Policy

1. Solicitation of funds, grants, contracts, or property may be made for the benefit of the University, or any agency thereof, with approval of the President or his or her designated representative and within the general guidelines and specific programs outlined henceforth.
2. Any dean, director, faculty, or staff member who wishes to undertake any type of fund raising program or solicitation of contributions in the name of the University from alumni, business, industry, foundations, or friends, or who seeks to establish a fund-raising program, such as "Associates," "Friends," or similar groups, should follow the guidelines established for this purpose.

II General Guideline

Before undertaking informal discussions with any potential donor or sponsor for the support of a new program, of the construction or modification of a building, there should be conversations with the appropriate Vice President or his or her designated representative. If and when it appears to be timely to submit a formal request in writing, this should be reviewed by the same Vice President, who before authorizing its submission, may take it to Senior Staff, the President, and/or Board of Trustees for approval, or utilize other usual channels for its approval.

III Specific Programs

1. Any written request involving the planning, construction, or expansion of a University building, regardless of the source of funding, should be submitted to the Master Planning and Facilities Committee. Detailed instructions on the nature and method of presentation will be furnished.
2. Any major academic program request for funding to be made to a foundation, should first be submitted to the appropriate College Dean, for approval and forwarding to the Provost and Vice President for Academic Affairs or his or her designated representative for review and presentation to the President. This excludes those proposals which are channeled normally through the Office of Academic Research and Sponsored Programs.
3. The Office of University Development is responsible for planning, directing, and coordinating the University's gift-seeking activities.
4. The Ball State University Foundation shall deposit all gifts promptly and issue receipts for use in the acknowledgement process. The Foundation will also record all gifts for data processing purposes.

This responsibility encompasses private gifts of cash, securities, property, equipment, etc., received by any unit of the University for any purpose except programs already recognized and approved.

5. To insure that all the University's fund-raising efforts are properly coordinated and to protect alumni and friends of the University from an excessive number of University solicitations, any written request to undertake a fund raising program or solicitation of contributions from alumni, friends, business, industry, or the local community, should first be submitted to the Executive Director of University Development for review and presentation to appropriate administrative directors.
 - 5.1 Included in this category are the following:
 - 5.11 Plans to raise funds from alumni on an annual, recurring basis, similar to or as a part of the Alumni Fund solicitations. This does not pertain to fund-raising programs already recognized and approved;
 - 5.12 Establishment of an "Associates" or "Friends" program designated to solicit financial support;

- 5.13 Special fund-raising efforts appealing to the University's constituencies in behalf of scholarships, memorial funds, fellowships, aid programs, professorships, endowed chairs, etc.;
- 5.14 Plans to add or reassign faculty or staff members, or to retain outside professional counsel to conduct fund raising activities in the University's name.
- 5.2 Upon approval of the fund-raising activity, the Executive Director of University Development will assist in the preparation of final plans for implementation and will coordinate the leadership and solicitation(s).
- 5.3 Since the Ball State University Foundation has been established to serve as the fund-raising organization for the University, all donors should be encouraged to make their gifts to the Foundation. Checks should be made payable to Ball State University Foundation.

IV Acceptance and Handling of Gifts

- 1. The Vice President for University Advancement, in consultation with other University faculty and administrators, will be responsible for the determination of acceptability of a proposed private gift to the University for which the donor desires a tax deduction. If a gift is unacceptable because of restrictions a donor has placed on its use, the donor will be counseled to remove or modify the restrictions. If the conditions of the gift are still unacceptable to the University, the gift will be returned to the donor.
- 2. When real estate, equipment, books, manuscripts, or other gifts-in-kind are given to the University with the intent of a tax deduction, they will be appraised by at least two knowledgeable appraisers furnished by the donor; and an average of the two appraisals will be used as the value at date of gift. Appraisals and a report concerning the department receiving the gift should be submitted to the Executive Director of University Development.
- 3. The Vice President for University Advancement will forward this report to the Ball State University Foundation for receipting and acknowledging the gift and to the Director of Purchasing in order that the gift can be inventoried. It is recommended that a University employee not be used for an appraisal unless that person is considered to be the most qualified to make an appraisal. The Director of Purchasing or Vice President for University Advancement may be consulted as to available appraisers if a department has questions concerning the appraisal procedure.
- 4. Gifts-in-kind to the University and acknowledged by the Ball State University Foundation will be inventoried by Ball State University.

V Acknowledgement of Gifts

- 1. All Gifts will be acknowledged by the President of the University or his or her designee and University and officially receipted by the Ball State University Foundation. Department chairpersons, administrators, or faculty members involved with the program benefited also may write a letter of appreciation.
- 2. Gifts-in-kind will be officially acknowledged by the President of the University and receipted by the Ball State University Foundation. Department chairpersons, administrators, or faculty members involved with the program benefited also may write a letter of appreciation.

VI Unsolicited Gifts

Gifts proffered to the University, or to one of its agencies, may be accepted by the agency involved which will report such a gift promptly to the Office of University Development in order that the gift may be officially reviewed and accepted as indicated in the foregoing provisions.

VII Unusual Circumstances

If a faculty member or an administrator finds an unusual opportunity to suggest a gift to the University that can fit within the above indicated procedures, he or she may do so, indicating to the prospective donor that University agencies are required to review the gift before its final official acceptance.

NOTES

- 1 By action of the University Senate, December 19, 1974;
Board of Trustees, January 22, 1975.
- 2 By action of the University Senate, February 18, 1988.
- 3 By action of the University Senate, March 23, 1995;
Board of Trustees, May 1, 1995.
- 4 By action of the University Senate, December 5, 2002.
- 5 By action of the University Senate, April 29, 1999.
- 6 By action of the University Senate, May 2, 1974;
Board of Trustees, May 30, 1974.
- 7 Updated--By action of the University Senate, October 17, 1991;
Updated--Academic Systems, June 27, 1996.
- 8 By action of the University Senate, April 30, 1987;
Semester Changes--June 1988;
Updated--Academic Systems, June 27, 1996;
Updated--Academic Systems, May 16, 2001.
- 9 By action of the University Senate, January 20, 1994;
Board of Trustees, March 4, 1994.
- 10 Updated--By action of the University Senate, March 22, 1990;
Board of Trustees, May 4, 1990;
Updated--Registrar, May 23, 1996.
- 11 By action of the University Senate, September 28, 1978;
Board of Trustees, November 30, 1978;
Updated--By action of the University Senate, January 14, 1982;
Board of Trustees, March 26, 1982;
Updated--By action of the University Senate, April 28, 1988;
Board of Trustees, May 20, 1988;
Updated--By action of the University Senate, April 26, 2001;
Board of Trustees (Information), July 20, 2001.
- 12 By action of the University Senate, May 15, 1975.
- 13 By action of the University Senate, April 30, 1987.
- 14 By action of the University Senate, January 20, 1972;
Board of Trustees, March 10, 1972.
- 15 By action of the University Senate, February 7, 1974;
Board of Trustees, February 20, 1974;
Updated--School of Continuing Education and Public Service, June 11, 1996.
- 16 By action of the University Senate, February 16, 1978;
Board of Trustees, March 29, 1978;
Updated--By action of the University Senate, April 7, 1983;
Updated--By action of the University Senate, April 28, 1988;
Board of Trustees, May 20, 1988;
Updated--By action of the University Senate, May 2, 1989;
Board of Trustees, May 5, 1989.
- 17 By action of the University Senate, December 13, 1984;
Board of Trustees as information item, January 25, 1985;
Updated--By action of the University Senate, April 14, 1988.
- 18 Editorial Changes--University Senate, May 14, 1987;
Revised--By action of the University Senate, October 15, 1992;
Board of Trustees, December 4, 1992.

- 19 By action of the University Senate, February 18, 1988.
- 20 By action of the University Senate, April 21, 1983;
Updated--By action of the University Senate, December 15, 1988.
- 21 By action of the University Senate, November 13, 1997;
Board of Trustees (Information), December 19, 1997.
- 22 By action of the University Senate, February 6, 1975;
Board of Trustees, March 20, 1975.
- 23 By action of the University Senate, February 6, 1975;
Board of Trustees, March 20, 1975.
- 24 By action of the University Senate, December 14, 1978;
Board of Trustees, January 30, 1979.
- 25 By action of the University Senate, April 25, 1996;
Board of Trustees, July 19, 1996.
- 26 Updated--By action of the University Senate, April 28, 1988;
Board of Trustees, May 20, 1988;
Updated--By action of the University Senate, April 21, 1994;
Board of Trustees, May 6, 1994;
Updated--By action of the University Senate, December 7, 2000;
Board of Trustees (Information), July 20, 2001;
Revised--By action of the University Senate, December 4, 2003.
- 27 By action of the University Senate, February 6, 1975;
Board of Trustees, March 20, 1975.
- 28 By action of the University Senate, November 2, 1972;
Semester Changes--June 1988;
Updated--Registrar, May 23, 1996.
- 29 Updated--By action of the University Senate, May 14, 1987;
Updated--By action of the University Senate, February 23, 1989;
Board of Trustees, March 31, 1989;
Updated--By action of the University Senate, April 24, 1997;
Board of Trustees (Information), July 25, 1997.
- 30 By action of the University Senate, October 20, 1988;
Board of Trustees, December 9, 1988;
Editorial Change--University Senate, February 15, 1990;
Editorial Change--Academic Systems, August 3, 1993.
- 31 By action of the University Senate, October 14, 1976;
Board of Trustees, November 4, 1976.
- 32 By action of the University Senate, November 11, 1976;
Board of Trustees, January 20, 1977.
- 33 By action of the Student Senate, September 30, 1965;
Student Activities Committee, April 26, 1965;
Faculty Senate, December 16, 1965;
Revised--By action of the University Senate, March 19, 1992;
Board of Trustees, April 20, 1992.
- 34 A joint statement by the Faculty Advisory Council, the Ball State Chapter of the American Association of University Professors, the President of the University, and the President of the University Board of Trustees, Spring, 1962.
- 35 Approved by Student Activities Committee, November 17, 1969;
Student Senate, December 3, 1969;
University Senate, May 14, 1970.

- 36 By action of the University Senate, March 10, 1977;
Board of Trustees, April 21, 1977.
- 37 By action of the University Senate, April 30, 1987.
- 38 Updated--Dean of Students, July 1, 1996.
- 39 Updated--By action of the University Senate, April 30, 1987.
- 40 Updated--By action of the University Senate, February 18, 1988.
- 41 Editorial Changes--University Senate, May 14, 1987.
- 42 By action of the University Senate, October 19, 1995;
Board of Trustees, December 15, 1995;
Revised--By action of the University Senate, April 27, 2000;
Board of Trustees, May 5, 2000.
- 43 By action of the University Senate, May 14, 1987;
Updated--By action of the University Senate, December 17, 1987;
Updated--By action of the University Senate, April 14, 1988.
- 44 By action of the University Senate, May 13, 1976;
Board of Trustees, May 28, 1976;
Updated--Senior Officers, March 28, 1988.

SECTION V

CODE OF STUDENT RIGHTS AND RESPONSIBILITIES

INTRODUCTION

The vision of Ball State University is, in part, to be “a learner-centered and socially responsible academic community.” Therefore, Ball State University expects and requires all of its students and their guests to cooperate in developing and maintaining high standards of scholarship and conduct. Upon entrance into the University, students are not only presented with many rights, privileges, and opportunities, they are also faced with attendant responsibilities. In order for students to live and learn in harmony with others in the University community, they must assume responsibility for their actions and respect the rights and beliefs of others.

The University community is not a sanctuary from the law and all students of the University are subject to local, state and federal laws. In addition each individual is obligated to protect the University as a forum for the free expression of ideas.

The Code of Student Rights and Responsibilities outlines behaviors expected of students at Ball State University and methods used to judge student behavior fairly according to these standards. The standards of conduct apply to students while on the campus, when attending University-sponsored events, or when such conduct involves the security or integrity of the University community.

The resolution of complaints for violation of *The Code of Student Rights and Responsibilities* may vary according to the location of the alleged violation, the complexity of the circumstances of the complaint, or the relative seriousness of the complaint. Offices and departments will routinely consult to determine the most appropriate venue for adjudication. Regardless of where a complaint is resolved, the purpose of this code is, in part, to provide an educational framework for students so that they may make responsible choices regarding their behavior in this academic community.

I. Bill of Rights and Responsibilities

1.1 Preamble

Students of the University have an obligation to fulfill the responsibilities incumbent upon all citizens, as well as the responsibilities of their particular roles within the academic community. All students share the obligation to respect:

- The fundamental rights of others as citizens;
- The rights of others based upon the nature of the educational process;
- The rights of the institution; and
- The rights of students to fair and equitable procedures determining when and upon whom penalties for violation of campus regulations should be imposed.

1.2 Student's Relation to Civil Law

As citizens, students of Ball State University enjoy the same basic rights and are bound by the same responsibilities to respect the rights of others as all other citizens.

Among the basic rights are freedom of speech, freedom of press, freedom of peaceful assembly and association, freedom of political beliefs, and freedom from personal force and violence, threats of violence, and personal abuse.

Freedom of the press guarantees there will be no censorship of students or of any other individuals in the Ball State community. Professional journalistic standards encourage the public's right to know, accepted ethical practices, accuracy, objectivity, and fair play; students and other individuals in the University community are encouraged to follow these standards.

It should be made clear in writings and broadcasts that editorial opinions are not necessarily those of Ball State University or its students.

The campus is not a sanctuary from local, state, and federal law.

The University does not stand *in loco parentis* for its students.

Admission to and employment by the University shall be in accord with the provisions against discrimination in local, state, and federal law.

1.3 Student's Relation to Community

- 1.3.1** Students attending the University take on responsibilities not only of campus citizenship but also community citizenship. When community standards are not respected and upheld by students, unpleasant and undesirable conflicts between students and other community residents result. Such conflicts are destructive to human relationships in the community and detrimental to the image of the University, as well as to the reputation of the student body. Students are also subject to legal sanctions when they violate local, state, and federal laws or otherwise infringe upon the rights of others.
- 1.3.2** Students shall conduct themselves responsibly in the community, respecting the personal and property rights of all residents. It is to the advantage of the student body, as well as in the best interest of the University and the community, for everyone to work together to maintain community standards and to build good relations among the citizenry.

1.4 Student's Relation to University

Ball State University as an institution of higher education and any division or agency which exercises direct or delegated authority for the institution has rights and responsibilities of its own, including:

- 1.4.1** Obligation to provide opportunities for students of the University to present and debate public issues.
- 1.4.2** Obligation not to take a position as an institution in electoral politics.
- 1.4.3** Right to require that persons on the campus be willing to identify themselves by name and address and state what connection, if any, they have with the University.
- 1.4.4** Right to establish reasonable standards of conduct for all persons on the campus in order to safeguard the educational process and to provide for the safety and welfare of its students, visitors, and University property.
- 1.4.5** Right to prohibit individuals and groups who are not students of the University from using its name, its finances, and its physical and operating facilities for political activities, or for commercial activities, except as specifically agreed to in writing by the proper authorities of the University.
- 1.4.6** Right to prohibit students of the University from using its name, its finances, or its physical and operating facilities for commercial activities, except in cases involving recognized student and faculty groups as provided for in policies governing use of the campus facilities and fund-raising activities.
- 1.4.7** Right and obligation to provide, for recognized student groups of the University, the use of campus facilities under the rules of the campus, including use for political purposes such as meeting of political clubs; to prohibit use of its facilities by individual students or student groups on a regular or prolonged basis as free headquarters for political campaigns; and to prohibit use of its name and its finances for any political purpose at any time. Use of other resources for political purposes must comply with existing local, state and federal laws.

1.5 Academic Freedom

- 1.5.1** Academic freedom is a foundation of any University community. The affirmation of academic freedom of students should be accepted as a reciprocal understanding among the individual student or groups of students and the faculty and administration. The student is not only privileged to think independently but, in the tradition of a University, is responsible for developing independent thinking. The University seeks to provide and maintain an academic climate which is conducive to learning.
- 1.5.2** Ball State University, as an institution of higher education, reaffirms the following policies, insuring the academic freedom of students:
- a. That students have the right to the best education possible;
 - b. That students have the rights and responsibilities for participation in policy and decision making and implementation in areas affecting student welfare;
 - c. That students have inherent rights to the establishment and practice of representative self-government as set forth in the Constitution of the Student Government Association of Ball State University;
 - d. That students have rights to and means whereby they may communicate their ideas and concerns to responsible authorities in the University;
 - e. That students have the right to ready access to the spoken and printed word;
 - f. That students have the right to express their thoughts and judgments concerning the professional competency of the faculty and professional personnel.
- 1.5.3** *If a student is concerned about any issue in the classroom, including a perceived academic freedom issue, the student may*
- a. Consult with the assistant dean of students/ombudsperson in the Office of the Dean of Students to explore options available to the student.
 - b. Options available to the student include:
 - 1) The student may meet with the faculty or staff person to discuss the student's concerns and to come to an understanding about the situation.
 - 2) If resolution is not satisfactory, the student may request a meeting with the individual's department chair or supervisor to discuss the concern further.
 - 3) The chairperson or school director, will meet with all parties involved and will determine an appropriate resolution, conclusion or recommendations about the issue. The chairperson or school director will keep a written record of the issue and the conclusions and recommendations.
 - 4) If the student's concern involves a grade appeal issue, the student may be referred to the grade appeal process outlined in the Student Code 6.5.

1.6 Additional Rights and Responsibilities

All students of Ball State University have other responsibilities based upon the nature of the educational process and the requirements of the search for truth and its free presentation. These rights and responsibilities include the following:

- 1.6.1** Obligation to respect the freedom to teach, learn, and to conduct research and publish findings in the spirit of free inquiry (i.e., without detriment to or denigration of other, especially untried, methods and/or subjects of inquiry).
- a. Institutional censorship and individual or group intolerance of the opinions of others are inconsistent with this freedom, it being understood that assigning priorities or ranking to investigative programs may be an administrative necessity.
 - b. Freedom to teach and learn implies that students, faculty, and administrators have the responsibility to respect and consider suggestions without detriment to grade or positions of the persons submitting them.
 - c. Free inquiry implies that faculty and/or faculty-directed student research-the results of which are predestined for classification under the National Security Act - may be conducted only under the conditions imposed by the statements in the *Faculty and Professional Personnel Handbook*, "On preventing conflicts of interest in government sponsored research at universities" and with prior knowledge of the intended restrictions to be placed on the distribution of the results.

- 1.6.2** Obligation not to infringe upon the right of any of the members of the University community to privacy in office, laboratories, and residence and in the keeping of personal papers, confidential records and effects, subject only to the local, state and federal law and to conditions voluntarily entered into. Permanent records will not contain information concerning religion, political or social beliefs, and membership in any organization other than honorary and professional organizations directly related to the academic processes, except upon expressed written request of the student in question.
- 1.6.3** Obligation not to interfere with the freedom of members of the University community to pursue normal academic and administrative activities, including freedom of movement.
- 1.6.4** Obligation not to interfere with the freedom of any member of the University community to hear and to study unpopular and controversial views on intellectual and public issues.
- 1.6.5** Right to identify oneself as a student of the University and a concurrent obligation not to speak or act on behalf of the institution, or any group of students therein, without authorization.
- 1.6.6** Right to hold public meetings in which students participate, to post notices, and to engage in peaceful, orderly demonstrations. Reasonable and impartially applied rules, designed to reflect the academic purposes of the institution and to protect the safety of the campus, shall be established regulating time, place, and manner of such activities and allocating the use of facilities in accordance with (1) Policy Concerning Distribution, Solicitation, Fund Raising, Sales, and Commercial Activity on University Property - Office of the Vice President for Business Affairs; (2) Policy on Selection and Presentation of Lecturers or Speakers by Student Organizations - *Faculty and Professional Personnel Handbook*; (3) Policy on Special Events on Campus - *Faculty and Professional Personnel Handbook*.
- 1.6.7** Right to recourse if another member of the University community is negligent or irresponsible in performance of his or her responsibilities, or if another member of the University community represents the work of others as his or her own.
- 1.6.8** Obligation to maintain an environment conducive to respect for the rights of others and fulfillment of academic responsibilities.
- 1.6.9** *Right to Funeral and Bereavement Leave*
- a.** Students will be excused from class for funeral leave in the event of the death of a member of the student's immediate family or household, including: father, mother, husband, wife, son, daughter, grandfather, grandmother, grandchild, brother, sister, father-in-law, mother-in-law, daughter-in-law, son-in-law, stepfather, stepmother, stepson and stepdaughter. The number of excused absences allowed is determined by the distance of funeral services from Muncie, Indiana, as follows:

Three work days - Within 150 mile radius of Muncie

Four work days - Between 150-300 mile radius of Muncie

Five work days - Beyond 300 mile radius of Muncie

Seven work days - Outside of North America

If the student is unable to attend the funeral services, the student will be allowed three work days for bereavement.

- b.** In the event of the death of a student's stepmother-in-law, stepfather-in-law, brother-in-law, sister-in-law, uncle, aunt, nephew, and niece, students will be allowed one work day.
- c.** A student may contact the Office of the Dean of Students to request that an informational notice (without verification) be sent to the student's instructor(s). The student will provide documentation to each instructor. Given proper documentation, the instructor will excuse the student from class and provide the opportunity to earn equivalent credit for assignments missed. If the student is not satisfied with the outcome, he or she may appeal as outlined in the Ball State University's Procedure for Student Bereavement Appeals. (See Appendix I)

II AUTHORITY

2.1 Authority

The Board of Trustees of Ball State University is empowered by the legislature of the State of Indiana to operate the institution and to formulate such policies and regulations as are necessary to maintain the institution. The Board of Trustees may delegate to its officers, faculty, employees, and others such authority as it may possess. Powers and duties conferred upon the Board of Trustees include the following:

- a. To govern, by specific regulation and other lawful means, the conduct of students, faculty, employees, and others while upon the property owned, used, or occupied by the institution.
 - b. To govern, by lawful means, the conduct of its students, faculty and employees, wherever the conduct might occur, to the end of preventing unlawful or objectionable acts which seriously threaten the ability of the institution to maintain its facilities available for performance of its educational activities of which are in violation of the reasonable rules and standards of the institution designed to protect the academic community from unlawful conduct or conduct which presents a serious threat to person or property of the academic community.
 - c. To dismiss, suspend or otherwise punish any student, faculty member, or employee of the institution who violates the institution's rules or standards of conduct, after determination of guilt by lawful proceedings.
- 2.2 The President shall have the final responsibility and authority for the discipline of all students of the University. This responsibility and authority may be delegated by the President to the Vice President for Marketing, Communication and Enrollment Management, who may in turn, delegate such authority to the Dean of Students and/or other members of the staff.
- 2.3 Whenever an action may be or is required to be taken under this policy by the Provost and Vice President for Academic Affairs, the dean of a college, the Vice President for Marketing, Communication and Enrollment Management, or the dean of students, the action may be taken by that person's designee.
- 2.4 The Board of Trustees acting within its legal authority has established these policies and regulations concerning the welfare and conduct of students and these procedures for handling violations of these standards.
- 2.5 These policies and procedures, as from time to time amended, shall apply to all undergraduate and graduate students of Ball State University and shall be deemed a part of the terms and conditions of admission and enrollment of all students. These policies and procedures, and any amendments hereto, shall take effect on the date prescribed by the Board of Trustees and shall remain in effect until rescinded or modified by the Board of Trustees. Amendments may be proposed by the Ball State Student Government Association, University Senate, administrative staff, or by the Board of Trustees.

III. EQUITABLE PROCEDURES

All students at Ball State University have a right to fair and equitable procedures for determining the validity of charges of violation of University regulations.

- 3.1 These procedures shall be structured so as to facilitate a reliable determination of the truth or falsity of charges and to meet the fundamental requirements of fairness (i.e., right to notice of charge in advance, right to a hearing, right to examine evidence, right to prepare defense, right to appeal, and right to presence of counsel, but not representation by counsel.)
- 3.2 Students have the right to know in advance the range of penalties for violations of campus regulations. Upon request students have the right to obtain copies of all specific policies of the University (e.g., routine administrative policies, *Faculty and Professional Personnel Handbook*, etc.).
- 3.3 Charges of minor infractions of regulations, for which a student is penalized by fines or reprimands, may be handled expeditiously by the appropriate individual or committee. Persons so penalized have the right to appeal to the next higher level of administration or to an established appeals committee.

- 3.4 In cases involving charges of infractions of regulations that may result in suspension or expulsion from the University, students have a right to formal procedures which include right of appeal. Any person penalized for a serious infraction of established University regulations or policies has the right to appeal, either to the next higher administrator or to an established appeals committee.
- 3.5 Students charged with or convicted of a violation of federal, state or local law may be subject to the University sanctions for the same conduct, in accord with established policies and procedures, when the conduct is in violation of a University rule which is important to the continuing protection of other members of the University or to the safeguarding of the educational process.

IV. **DEFINITIONS**

The following definitions will be used in this code:

- 4.1 **University** means Ball State University.
- 4.2 **University official** means any employee of the University performing administrative, professional or staff responsibilities.
- 4.3 **Student** is defined as any person admitted to the University, registered or enrolled in classes either full-time or part-time, or otherwise associated with the University. Persons not officially enrolled for a given term but in a “continuing relationship” with the University, shall be considered “students”. Continuing relationship may include, but is not limited to students enrolled in a previous semester and registered or otherwise indicating intent to register for a future period of enrollment; also a student accepted for admission who has indicated intent to attend in a future period of enrollment.
- 4.4 **School day** means Monday, Tuesday, Wednesday, Thursday, and Friday. It does not include Saturday or Sunday, nor does it include any day on which there are no scheduled University classes.
- 4.5 **Business day** refers to any day, Monday through Friday, in which University offices are open.
- 4.6 **University activity** includes any teaching, research, service, administrative function, proceeding, ceremony, or activity conducted or authorized by students, faculty, staff, or administrators that is held by the authority of the University.
- 4.7 **University property** means property owned, controlled, used, or occupied by the University.
- 4.8 **Written notice** is deemed to begin running on the first business day after the date such notice is mailed by the University, or immediately when the notice is hand delivered or delivered to a residence hall mailbox.
- 4.9 **Members of the University community** includes anyone who belongs to any of the following groups: students, faculty, professional personnel, staff personnel, service personnel.
- 4.10 **Organization** means any group granted official recognition by the University after meeting established criteria for such recognition.
- 4.11 **Judicial body** means any person or group of persons authorized by this Code to determine whether a student has violated any provision of the Code, to administer sanctions, or to grant appeals.

V. CODE OF CONDUCT

5.1 Offenses Against Persons:

5.1.1 Harassment - Harassment, whether physical or verbal, oral or written, that has the purpose of creating a hostile or intimidating environment and which is directed at a specific individual(s). *See also Sexual Harassment Policy, Appendix H and Anti-harassment Policy, Appendix C.*

5.1.2 Hazing – *See also University Anti-hazing Policy, Appendix D.*

5.1.3 Physical Abuse - Physical harm of any person or persons or threat of physical harm of any person or persons which causes that person to be reasonably apprehensive of physical harm.

5.1.4 Privacy Violation-- Use of audio, video or photographic devices to make an image or recording of an individual without that person's prior knowledge or consent, when such image or recording is likely to cause injury or distress to the reasonable person and when the image or recording occurs in a private area such as a residence, including a residence hall room, a public or private restroom, or a dressing/locker room. These examples of private areas are by way of illustration and not limitation.

5.1.5 Sexual Misconduct –Sexual intercourse or sexual touching, however slight, by one person upon another without effective consent or when it involves compelling a person to submit to such conduct by force, threat of force, use of intoxicants to impair a victim's ability to give consent or otherwise taking advantage of any impairment which might render a person incapable of making a reasonable or rational decision about sexual activity. As defined by the State of Indiana, sexual misconduct also includes any sexual act when the person is not of legal age. *See also Sexual Misconduct Policy, Appendix I.*

5.1.6 Stalking - intentional, repetitious or continuous actions that are intended to frighten, harass, annoy, threaten, or alarm another person.

5.2 Offenses Related To The Operation Of The University

5.2.1 Academic Dishonesty. *See also Student Academic Ethics Policy, section VII.*

5.2.2 Aiding and Abetting - Knowingly, recklessly or willfully encouraging or assisting others to commit acts prohibited by this code.

5.2.3 Computer Misuse - Any behavior violating policies governing the use of the University's computer system and related equipment/technology. *See also Computer Users Privileges and Responsibilities Policy, Appendix B.*

5.2.4 Disorderly Conduct - Conduct that is disorderly, a matter of public indecency, or a breach of the peace.

5.2.5 Failure to Comply - Failing to comply with verbal or written instructions of University officials acting in the performance of their duties and made within the scope of their authority, or failing to identify oneself upon request of a University official.

- 5.2.6 False Information** - Submitting false information or records to a University official or office.
- 5.2.7 Fraudulent Use** - Forgery, alteration, taking possession of or the use of University documents, records, keys or identification without the consent or authorization of appropriate University officials.
- 5.2.8 Interference with a Reprimand** - Obstructing or interfering with the reprimand, discipline or apprehension of another person who is involved in a violation of this Code or any other University rule or regulation.
- 5.2.9 Obstruction or Disruption** - Obstructing or disrupting any University-sponsored activity, pedestrian or vehicular traffic, classes, lectures or meetings, obstructing or restricting another person's freedom of movement, or inciting, aiding, or encouraging other persons to do so. *See also Regulations for Use of Property for Expressive Activity, Appendix L.*
- 5.2.10 Residence Hall Policies** - Violating residence hall rules and regulations, or the housing contract. *See also Residence Life Policies.*
- 5.2.11 Solicitation** - Engaging in solicitation of any type on University property without appropriate authorization. *See also Regulations for Use of Property for Expressive Activity, Appendix L.*
- 5.2.12 Violation of the Law** - Committing or attempting to commit any act that would be a violation of local, state or federal law on or off University property, when such behavior is judged by the Office of the Dean of Students to be detrimental to the University's educational process or objectives.
- 5.2.13 Other Policy Violations** - Violating any other published University policies not specifically a part of this Code.
- 5.3 Violations That Compromise The Health/Safety/Welfare Of Others**
- 5.3.1 Alcohol** - Using, possessing or distributing of alcoholic beverages except as expressly permitted by law and University policies. *See also Alcohol Policy, Appendix A.*
- 5.3.2 Arson** - Setting false fire alarms, attempting to set fires, or acting in a manner that disregards fire safety rules and results in a fire.
- 5.3.3 Drugs** - Using, possessing, selling, distributing, manufacturing, or transferring narcotics, illegal drugs, or prescription drugs, except as expressly permitted by law, or possessing drug paraphernalia which can be demonstrated to be linked to illegal drug activity.
- 5.3.4 False Reporting** - Falsely reporting an emergency.
- 5.3.5 Gambling** - Engaging in gambling, wagering or other games of chance in violation of the law
- 5.3.6 Smoking** - Smoking in University buildings, classrooms, offices, and other enclosed work areas or in student housing. *See also Smoking Policy, Appendix J.*
- 5.3.7 Tampering with Fire Equipment** - Unauthorized use, activation or alteration of fire fighting equipment, fire safety or other emergency equipment.
- 5.3.8 Weapons** - Transferring, using, possessing or manufacturing explosives, fireworks, firearms, dangerous chemicals, or any other weapons (deemed capable of causing bodily injury or property damage), on

University property under any circumstances except when expressly permitted by the Office of the Dean of Students or Public Safety as part of a University-authorized and scheduled activity.

5.4 Offenses Against Property

5.4.1 Misuse of Property – Trespass, occupancy of, unauthorized entry into, possession of, receipt of or use of the property of another person, of the University or of University services, facilities or resources including, but not limited to, the University's name, seal or insignia.

5.4.2 Theft, Vandalism - Theft, vandalism, unauthorized use, possession, damage to, or destruction of public property, University property or the property of another person.

5.5 Offenses Involving The Judicial Process

5.5.1 Improper Influence - Attempting to influence the decision of a member of a Judicial body or a designated judicial officer, or attempting to discourage that person's participation in a judicial proceeding.

5.5.2 Intimidation of Participants - Attempting to intimidate, coerce or influence a witness, complainant or other persons participating in the judicial process.

5.5.3 Providing False Testimony - Providing false testimony or false information in the judicial process or knowingly making unfounded accusations against another individual.

5.5.4 Sanction Non-compliance - Failing to complete or to comply with a disciplinary sanction.

VI. DISCIPLINARY PROCEDURES

REPORTING AN INCIDENT/FILING A COMPLAINT

Any individual (student, employee of the University or other person) who believes that a student or student organization may have committed a violation of the Code of Conduct published above, may file an incident report or complaint report with one of the following offices:

- . University Police Department
- . Office of Housing and Residence Life or with the Hall Director where a student lives or where the violation occurred
- . Office of Recreation Services
- . Office of Student Organizations and Activities
- . Office of the Dean of Students

Employees of the University shall make reports to the Office of the Dean of Students of violations of the Code of Conduct in cases where the offense must be reported to state and federal constituencies. The Dean of Students shall inform University employees of what violations are included.

TYPES OF HEARINGS

The hearing process for students may vary according to the level at which the case is adjudicated. Adjudication may occur in the administrative area where the violation occurred. Where the offense is of a more serious nature and may warrant consideration of suspension or expulsion from the University, the case will be referred to the Office of the Dean of Students.

NOTE: Decisions in all hearings shall be based on a preponderance of the evidence.

6.1 HOUSING AND RESIDENCE LIFE DISCIPLINARY PROCEDURES

(See also Housing and Residence Life Handbook for a detailed description.)

When a violation occurs within or adjacent to facilities of Housing and Residence Life or in the context of programs sponsored by that office, the following disciplinary procedures apply.

After reviewing an incident report and related documentation the Housing and Residence Life or HRL staff member (Residence Hall Director or RHD, Assistant Residence Hall Director or ARHD, or Assistant Director of Housing and Residence Life) shall have two options: (1) to provide the option of a preliminary meeting with the accused student or (2) to send a case directly to a disciplinary hearing.

- 6.1.1 Preliminary Meeting** - Student meets with the designated HRL staff member to discuss the documentation. The following options are available:
- Student can plead “responsible” for the policy violation(s) and have the sanction determined at that time by the designated HRL staff member.
 - Student can plead “not responsible” for the policy violation(s) and request a hearing with the appropriate hearing body. For most situations, the appropriate hearing will be a Hall Director Hearing. In situations where cancellation of the student’s housing contract is a possibility or if the student documented is already on disciplinary probation, the student may be offered the choice of having an Administrative Hearing or a Conduct Board Hearing. (Note: When the Conduct Board is not operating, the student is automatically assigned to an Administrative Hearing.)
 - If the student does not attend the Preliminary Meeting, the designated HRL staff member will arrange a hearing.
- 6.1.2 Housing and Residence Life Disciplinary Hearings**
- Hall director hearings are conducted by an RHD or ARHD. Usually this will be the RHD or ARHD of the building in which the accused student resides.
 - Administrative Hearings are conducted by an Assistant Director of Housing and Residence Life.
 - Conduct Board Hearings are conducted by a board composed of a group of qualified students selected by each residence hall.
- 6.1.3 Sanctions**
- Official Reprimand:** A written warning that the continuation or repetition of unacceptable conduct may lead to further disciplinary action.
 - Educational Requirements:** A student may be required to do interviews, a research project, a reflection paper, University or community service or other type of assignment to provide a learning experience related to the violation.
 - Fines:** A fine may be assessed not to exceed \$24 and will be billed to the student’s account. Failure to pay a fine will result in a financial hold.

- d. **Restitution:** A student, whose actions cause damage to public or private property or injury to another person, may be required to provide monetary reimbursement for restoration of or replacement of property or for medical bills related to injuries.
- e. **Referral:** The student may be referred to an appropriate University service office or to an outside agency to assist that student in achieving personal, social, or emotional growth.
- f. **Alcohol Education Program:** A student in violation of published alcohol policies or who exhibits inappropriate behavior as a result of alcohol consumption may be required to complete an alcohol education program.
- g. **Disciplinary Probation:** For a specified period of time during which the student must demonstrate a willingness and ability to conform to all University regulations. Any violation of University policy while on Disciplinary Probation may result in referral to the University Review Board with the possibility of suspension or expulsion from the University.
- h. **Trespass:** A student may be prohibited from entering or being on the premises of specific residence hall buildings or all residence facilities.
- i. **Relocation:** A student may be relocated to another residence hall and subsequently restricted from the facility of a previous housing assignment.
- j. **Termination of Housing Contract:** A student may have his/her housing contract terminated and be required to vacate the residence hall system. The student will be given at least 48 hours to vacate the residence halls. Any additional violation occurring prior to vacating the residence halls will be referred to the Office of the Dean of Students. Students, who are under the age of 21, have not lived two semesters in the residence halls and are freshmen will be referred to the Office of the Dean of Students for possible additional disciplinary sanctions.

6.1.4 Appeal Process

- a. A student may appeal the result of a Hall Director Hearing decision to the appropriate Assistant Director of Housing and Residence Life.
- b. Decisions by a Conduct Board Hearing or Administrative Hearing may be appealed to the Associate Director of Housing and Residence Life.
- c. A student has two business days from the delivery of the original decision to the student's mailbox in which to submit an appeal in writing.
- d. A student may appeal based on the following reasons:
 - 1) A substantial procedural error that unreasonably impaired the student or the hearing body.
 - 2) An unduly harsh sanction against the accused student.
 - 3) New information of a substantive nature not available at the original hearing.
 - 4) Information of substantial bias on the part of the disciplinary body hearing the case.
- e. An appeal may be resolved in one of the following ways:
 - 1) The original decision may be upheld.
 - 2) Modified sanctions, either greater or lesser, may be imposed.
 - 3) The case may be remanded back for a new hearing.
 - 4) All allegations may be dismissed.
- f. The appellate decision shall be final and will not be subject to any further appeal.

6.1.5 Automatic Review

The Associate Director of Housing and Residence Life will automatically review any case resulting in termination of the housing contract.

6.1.6 Referrals to the Office of the Dean of Students

Any case may be referred to the Office of the Dean of Students for adjudication or for consideration of additional sanctions when:

- a. Violations are of a more serious nature and may warrant consideration of suspension or expulsion from the University.
- b. Violations involve off-campus students.

6.2 RECREATION SERVICES DISCIPLINARY PROCEDURES

When a violation occurs within or adjacent to facilities of the Office of Recreation Services or in the context of programs sponsored by that Office, the following disciplinary procedures apply.

6.2.1 Preliminary Meeting

- a. Pending results of an investigative review of an incident, the student's I.D. or Recreation Privilege Card will be "turned off" and the student will not have the privilege of utilizing facilities or programs within Recreation Services.
- b. A preliminary meeting will be convened in a timely manner with the student(s) in question and a designated Recreation Services staff person (Graduate Assistant or Assistant Director for Recreation Services) to discuss the incident.
- c. The student may plead "responsible" for the behavior and the staff member may assign sanctions.
- d. If a student pleads "not responsible" for the behavior, the case will be referred to an Administrative Hearing.
- e. A student who fails to appear for a Preliminary Meeting will have their case referred to an Administrative Hearing.

6.2.2 Recreation Services Administrative Hearing

- a. Administrative Hearings are conducted by a designated Recreation Services staff person (Assistant Director or Associate Director for Recreation Services). The student(s) will be given the opportunity to present witnesses or other evidence to support their claims. The staff person conducting the hearing will determine responsibility and, if necessary, assign sanctions.
- b. A written notice indicating the findings of the hearing and sanctions will be mailed to the student's known address.
- c. When a violation is believed to be a team violation, that team may be represented at the Administrative Hearing by the team captain or another designated team member. Sanctions may be administered collectively to the team or individually against team members.

6.2.3 Sanctions

Final disciplinary decisions may result in any combination of the following:

- a. **Official Reprimand** - Statement of warning provided verbally or in writing stating that the continuation of or repetition of unacceptable behavior may lead to further disciplinary action.
- b. **Suspension** - Suspension from Recreation Services facilities or programs for a pre-determined period of time.
- c. **Forfeit** - Forfeiture of any outcomes of previous activities.
- d. **Restitution:** A student, whose actions cause damage to public or private property or injury to another person, may be required to provide monetary reimbursement for restoration of or replacement of property or for medical bills related to injuries.
- e. **Disciplinary Probation:** For a specified period of time during which the student must demonstrate a willingness and ability to conform to all University regulations. Any violation of University policy while on Disciplinary Probation may result in referral to the University Review Board with the possibility of suspension or expulsion from the University.

6.2.4 Appeal Process

- a. Students have an opportunity to appeal any decision of discipline from any member of Recreation Services staff.
- b. All appeals of disciplinary decisions MUST be made in writing within three business days of the receipt of the original decision directly to the Associate Director of Recreation Services.
- c. A student may appeal based on the following reasons:

- 1) A substantial procedural error that unreasonably impaired the student or the hearing body.
- 2) An unduly harsh sanction against the accused student.
- 3) New information of a substantive nature not available at the original hearing.
- 4) Information of substantial bias on the part of the disciplinary body hearing the case.
- d. An appeal may be resolved in one of the following ways:
 - 1) The original decision may be upheld.
 - 2) Modified sanctions, either greater or lesser, may be imposed.
 - 3) The case may be remanded back for a new hearing.
 - 4) All allegations may be dismissed.
- e. Appeal decisions shall be based solely upon the written documentation of the incident and a written statement of appeal from the patron.
- f. The appellate decision shall be final and will not be subject to any further appeal.

6.2.5 Referrals to the Office of the Dean of Students

Any case may be referred to the Office of the Dean of Students for adjudication or for consideration of additional sanctions when:

- a. Violations are of a more serious nature and may warrant consideration of probation, suspension or expulsion from the University.
- b. The complexity and nature of the violation warrants referral.

6.3 STUDENT ORGANIZATIONS AND ACTIVITIES DISCIPLINARY PROCEDURES

A recognized student organization and/or its members collectively or individually (when acting as part of the organization) may be held responsible for violations of the Code of Conduct and, when appropriate, be subjected to disciplinary action. When a student organization is accused of committing a violation of University policy, (including but not limited to any violation of published University policies and procedures) or local, state or federal laws, a complaint may be filed with Office of Student Organizations and Activities. Upon receipt of such a complaint, the Director of Student Organizations and Activities shall conduct an investigation and determine if a hearing will be held regarding the complaint.

- a. When the accused organization is a fraternity or sorority, the Director of Student Organizations and activities may choose to refer the case to the appropriate Greek governing Board (IFC, PHC or NPHC) for investigation and adjudication.
- b. If it is determined that the alleged violations are by individuals but not collectively by the organization, the case will be referred to the Office of the Dean of Students for adjudication.
- c. It may be determined upon review that the adjudication for the organization can be handled administratively by the Director of Student Organizations and Activities. In such cases, the Director will conduct a hearing, render a decision and, if necessary, impose sanctions. If the allegation involves club sports, the administrative hearing will be done in consultation with the Director of Recreation Services or his/her designee.
- d. If, in the investigation of an alleged violation, it is determined that the offense may warrant consideration of withdrawal of recognition as a possible sanction, the case will be referred to the Hearing Board for adjudication.

6.3.1 Adjudication Procedures

If a formal hearing is warranted, the following procedures apply for disciplinary cases involving a student organization:

- a. **Selection of Hearing Board.** The Hearing Board will consist of five (5) members, three (3) to be selected from the Judicial Court of the Student Government Association, one (1) member being a current faculty/staff advisor of a recognized student organization and one (1) Student Affairs professional staff member selected in consultation with the Associate Vice President for Student Life. A chairperson will be selected from within the committee. The Director of Student Organizations and Activities (or his/her designee) will serve as an advisor and ex-officio member to the Board, will take minutes and will answer procedural questions but will not vote.
- b. **Quorum.** Four (4) of the five (5) voting members of the Hearing Board must be present to constitute a quorum.
- c. **Notice of Hearing.** The President or highest-ranking officer of the student organization shall be notified in writing by the Director of Student Organizations and Activities of the date, time, and place of the hearing at least three (3) business days before the hearing. The notice shall also include a statement of the allegations of policy violations and information regarding the student organization's rights in the hearing.
- d. **Absence of the Accused Organization.** The accused student organization may choose not to attend the hearing and may instead submit a written presentation of its case. The hearing may proceed in the absence of the accused and by such absence, the accused organization forfeits its right to question witnesses.
- e. **Witnesses.** The representative officer of the accused student organization, the complainant and the Director of Student Organizations and Activities or his/her designee may invite persons who have information relevant to the accusation to present testimony at the hearing; however, the chairperson of the Hearing Board may limit the number of witnesses to avoid repetition and cumulative testimony. The Board may also limit the testimony of character witnesses to the sanctioning phase of the hearing. The names of witnesses and written disclosure of the main points of their testimony must be provided to the Director of Student Organizations and Activities a minimum of twenty-four (24) hours before the hearing. Each party shall be responsible for insuring the presence of his/her witnesses at the hearing and shall be prohibited from submitting a written statement in lieu of personal testimony, unless otherwise permitted by the Hearing Board to do so as a result of extenuating circumstances. Witnesses invited by either party shall be present only while they are testifying.
- f. **Student Organization Assistance.** The officer of the student organization may be accompanied and assisted at the hearing by an advisor of the student organization's choice, provided the advisor is an employee or student of the University. For Greek organizations, a chapter advisor and/or chapter representative may also accompany the officer. In the event a student organization faces pending criminal or civil charges based on the incident that has given rise to the University disciplinary proceedings, the organization's attorney may accompany the officer of the student organization. The student organization must provide the name of the advisor to the Director of Student Organizations and Activities at least twenty-four (24) hours before the hearing. At no time may the advisor or attorney participate directly in the hearing proceedings. He/she may only consult with the student representing the organization.
- g. **Disqualification; Challenges.** Any Hearing Board member may disqualify himself/herself if he or she has a conflict of interest with the case, with the accused student organization, with the complainant or when the Board member feels a personal bias makes it impossible to render a fair decision. The accused student organization or the complainant may challenge a Hearing Board member on the grounds of conflict of interest or personal bias. The decision whether to disqualify a challenged member shall be made by a majority vote of the remaining members present. If a challenge is upheld, the chairperson may, at his/her discretion, either appoint another person to fill the vacancy or direct that the vacancy not be filled. In the latter case, a quorum shall thereafter consist of the remaining members of the Hearing Board.
- h. **Conduct of the Hearing.** The hearing shall be conducted in an informal manner and without reference to rules applicable to a court of law concerning the examination of witnesses and admissibility of evidence, but with a view toward providing the Hearing Board with a complete understanding of the facts involved. Irrelevant, immaterial, and unduly repetitious evidence may be excluded. The hearing and the deliberations of the Hearing Board shall be private. The Office of the Director of Student Organizations and Activities shall make a record of the hearing which may be reviewed in that office by a designated representative of the accused student organization upon request. Decisions of the Hearing Board shall be made by majority vote.

- i. **Continuances.** The Hearing Board, by majority vote, may continue the hearing to a later time.
- j. **Additional Rules.** Procedural rules not inconsistent with these procedures may be established by the Hearing Board from time to time to fulfill its functions in an orderly manner.

6.3.2 Sanctions

If the student organization is found to be responsible for the violation of University policy, the Hearing Board may recommend one or more of the following sanctions:

- a. **Official Reprimand** - A letter of notification placed in the organization's file and sent to its national organization (if applicable) warning of more severe sanctions in the event of a repeat of the offending behavior
- b. **Probation** - A specific period of probation with or without selected restrictions; the Hearing Board shall determine the length and terms of the probationary period
- c. **Restitution** - An organization, whose actions cause damage to public or private property or injury to another person, may be required to provide monetary reimbursement for restoration of or replacement of property or for medical bills related to injuries. Each member of the organization may be held financially responsible through group billing
- d. **Service Requirement** - Participation in University or community service activities
- e. **Educational Requirement** - Educational programming hosted and/or attended by a percentage of organization membership
- f. **Suspension of Recognition** - suspension of recognition as a student organization and the privileges inherent in that recognition indefinitely or for a specific period of time
- g. **Withdrawal of Recognition** - Withdrawal of University recognition as a student organization

6.3.3 Decisions

The decision of the Hearing Board shall be submitted as a recommendation to the Director of Student Organizations and Activities who may do one of the following:

- a. Accept the recommendation and direct that the sanctions be implemented;
- b. Lessen or otherwise modify the sanctions imposed by the Hearing Board;
- c. Refer the case back to the Hearing Board for further consideration of sanctions.

6.3.4 Appeal Process

- a. *Appellate Review.* The appellate review will be based on the information and materials in the case file; a summary of the evidence submitted; findings and recommendations; the student organization's written request for an appellate review; and the record of the hearing.
NOTE: Where the sanction imposed is withdrawal of recognition for the organization, the decision shall automatically be reviewed by the Associate Vice President for Student Life.
- b. A student organization may appeal the result of an administrative hearing decision to the next level administrator.
- c. Decisions by the Hearing Board may be appealed to the Associate Vice President for Student Life.
- d. In both cases, the student organization has five (5) business days from receipt of the original decision in which to submit an appeal in writing.
- e. The organization may appeal based on the following reasons:
 - 1) A substantial procedural error that unreasonably impaired the student organization or the hearing body.
 - 2) An unduly harsh sanction against the accused student organization.
 - 3) New information of a substantive nature not available at the original hearing.
 - 4) Information of substantial bias on the part of the disciplinary body hearing the case.
- f. An appeal may be resolved in one of the following ways:
 - 1) The original decision may be upheld.
 - 2) Modified sanctions, either greater or lesser, may be imposed.
 - 3) The case may be remanded back for a new hearing.

- 4) All allegations may be dismissed.
- g. Appeal decisions shall be based solely upon the written documentation of the incident and a written statement of appeal from the organization.
- h. The appellate decision shall be final and will not be subject to any further appeal.

6.4 OFFICE OF THE DEAN OF STUDENTS DISCIPLINARY PROCEDURES

6.4.1 Preliminary Meeting

An initial meeting with a designated Dean of Students Office staff person (Associate Dean, Assistant Dean or a graduate assistant) at which time the accused student is made aware of the nature of the charges against him/her and the range of sanctions possible for that type of offense. The student is also informed of his/her options in adjudicating the case, including one of the following:

- a. To plead “responsible” for the violation and have the sanctions determined at that time by the staff person. **The designated staff person conducting the preliminary meeting may choose to refer the determination of sanctions to a hearing board if the level of offense warrants more serious sanctions than that staff person is authorized to impose.**
- b. To plead “not responsible” for the violation and have the case heard in an Administrative Hearing by a designated hearing officer (Associate Dean or Assistant Dean). **In cases that are complicated in nature and scope, or where the violations may result in more serious sanctions, the case may be referred to the Screening Committee of the University Review Board.**
- c. To plead “not responsible” to the violation and have the case heard by the University Review Board. **In the case of minor offenses, the designated staff person may choose to hear the case administratively.**

6.4.2 Screening Committee

After the Preliminary Meeting, the Associate Dean or his/her designee shall convene the Screening Committee made up of the Associate Dean or Assistant Dean and the Vice President of SGA. The Screening Committee shall review all information available concerning the incident and make a decision on how to proceed, exercising one of the following options:

- a. Refer the case on to the University Review Board.
- b. Refer the case back to the Dean of Students Office for an Administrative Hearing.
- c. Dismiss all charges.

6.4.3 Administrative Hearing

The case is heard before a designated hearing officer (Associate Dean or Assistant Dean) who will determine if a student is in violation based on information provided and will determine sanctions rising to the level of disciplinary probation. The student will receive notification of the hearing at least three (3) business days in advance, shall have an opportunity at the hearing to call witnesses on his/her behalf, and shall be able to ask questions of witnesses.

6.4.4 Interim Suspension

Under certain circumstances, a student accused of a violation of the Code of Student Rights and Responsibilities may be subject to interim suspension from the University and trespass from University property and facilities. Interim suspension shall be imposed only when:

- a. **A student is deemed to be a threat to the safety and well-being of the University community or property.**
- b. **It is determined that such action would be beneficial to the student’s own safety and well being.**
- c. **A student’s presence is deemed to pose a substantial threat of disruption to the University’s educational process.**

The decision to suspend on an interim basis shall be made by the Associate Vice President for Student Services and Dean of Students or his/her designee after the student has been afforded an opportunity to challenge such action and

provide argument and evidence to the contrary. The interim suspension may continue until completion of the entire disciplinary process including appeal. Every effort will be made to complete the disciplinary process in a timely manner so as to limit the interim suspension to the shortest time possible.

6.4.5 University Review Board

The University Review Board hears disciplinary cases and grade appeals referred to it by the Screening Committee. It is composed of twenty (20) members; ten (10) shall be students and ten (10) shall be University faculty members and/or professional staff members.

- a. ***Student Membership.*** The student membership will include the Vice President of the Student Government Association, five (5) members of the Judicial Court of SGA and four (4) additional students appointed by the SGA president. The Judicial Court members shall be elected by students in the spring, assume their committee responsibilities on the first day of fall semester and shall hold office for one calendar year. Other appointed students also assume responsibility at the start of the fall semester and serve for one calendar year. A student member may serve an unlimited number of terms.
- b. ***Faculty and Professional Staff Membership.*** The faculty and professional staff members shall be selected by the University Senate's Governance and Elections Committee to assume their committee responsibility on the first day of fall semester and serve for one calendar year. A faculty or professional staff member may serve an unlimited number of terms.
- c. ***Quorum.*** To conduct a hearing for a student disciplinary case or grade appeal, a Hearing Board composed of a minimum of four (4) members of the University Review Board, of whom at least two (2) must be students and two (2) must be faculty, will be designated by the Associate Dean of Students. A hearing may proceed with a minimum of 3 members present.
- d. ***Hearing Board Moderator.*** The hearing shall be moderated by one member of the Hearing Board designated in advance by the Office of the Dean of Students. The moderator shall be a voting member of the Board. The Associate Dean of Students or his/her designee will be present at all hearings as a non-voting consultant to the Hearing Board.
- e. ***Hearings During Summer Session and Breaks.*** To insure the functioning of the Hearing Board during Summer Session and at other times when regular classes are not in session, the Associate Dean of Students or his/her designee may convene a hearing with a minimum of three persons chosen from the pool of the University Review Board membership who are available. Should a minimum of three be unavailable from the University Review Board pool, the Associate Dean may select additional faculty, staff or student members to participate in the hearing process.

6.4.6 Procedures for Disciplinary Hearings.

Procedures for disciplinary cases of the Hearing Board shall be as follows:

- a. ***Notice of Hearing.*** The accused student shall be notified by the Dean of Students Office in writing of the date, time, and place of the hearing at least three (3) business days before the hearing. This notice shall also include a statement of the allegations of policy violations, information about the hearing process and the range of sanctions available.
- b. ***Absence of the Accused Student.*** The accused student may choose not to attend the hearing and may instead submit a written presentation of his/her case. The hearing may proceed in the absence of the accused and by such absence; the accused forfeits his/her right to question witnesses.
- c. ***Witnesses.*** The accused student, the complainant and the Associate Dean of Students or his/her designee may invite persons who have information relevant to the accusation to present testimony at the hearing; however, the chairperson of the Hearing Board may limit the number of witnesses to avoid repetition and cumulative testimony. The Board may also limit the testimony of character witnesses to the sanctioning phase of the hearing. The names of witnesses and written disclosure of the main points of their testimony must be provided to the Office of the Dean of Students a minimum of twenty-four (24) hours before the hearing. Each party shall be responsible for insuring the presence of his/her witnesses at the hearing and

shall be prohibited from submitting a written statement in lieu of personal testimony unless otherwise permitted by the Hearing Board to do so as a result of extenuating circumstances. Witnesses invited by either party shall be present only while they are testifying.

- d. **Student Assistance.** The accused student and the complainant may be accompanied and assisted at the hearing by an advisor of their choice, provided the advisor is an employee or student of the University, or a relative. In the event the accused student faces pending criminal charges based on the incident that has given rise to the University disciplinary proceedings, his/her attorney may accompany the student. The student must provide the name of his/her advisor to the Office of the Dean of Students at least twenty-four (24) hours before the hearing. At no time may the advisor or the attorney participate directly in the hearing proceedings. He/she may only consult with the student.
- e. **Disqualification, Challenges.** Any Hearing Board member may disqualify himself/herself if he or she has a conflict of interest with the case, with the accused student, with the complainant or when the Board member feels a personal bias makes it impossible to render a fair decision. The accused student or complainant may challenge a Hearing Board member on the grounds of conflict of interest or personal bias. The decision whether to disqualify a challenged member shall be made by a majority vote of the remaining members present. If a challenge is upheld, the chairperson may, at his/her discretion, either appoint another person to fill the vacancy or direct that the vacancy not be filled. In the latter case, a quorum shall thereafter consist of the remaining members of the Hearing Board.
- f. **Conduct of the Hearing.** The hearing shall be conducted in an informal manner and without reference to rules applicable to a court of law concerning the examination of witnesses and admissibility of evidence, but with a view toward providing the Hearing Board with a complete understanding of the facts involved. Irrelevant, immaterial, and unduly repetitious evidence may be excluded. The hearing and the deliberations of the Hearing Board shall be private. The Office of the Dean of Students shall make a record of the hearing that may be reviewed in the Dean of Students Office by the accused student upon request. This record remains the property of Ball State University. Decisions of the Hearing Board shall be made by majority vote.
- g. **Continuances:** The Hearing Board, by majority vote, may continue the hearing to a later time.
- h. **Additional Rules:** Procedural rules not inconsistent with this process may be established by the Hearing Board from time to time to fulfill its functions in an orderly manner.

6.4.7 Sanctions.

If the student is found responsible for a violation of policy, sanctions may include one or more of the following:

- a. **Official Reprimand:** a written warning that the continuation or repetition of unacceptable conduct may lead to further disciplinary action.
- b. **Educational Requirements:** student may be required to do interviews, a research project, a reflection paper, University or community service or other type of assignment to provide a learning experience related to the violation.
- c. **Restitution:** a student whose actions cause damage to, defacing of or destruction of public or private property or injury to another person, may be required to provide monetary reimbursement for restoration of or replacement of property for medical bills related to injuries.
- d. **Referral:** the student may be referred to an appropriate University service office or to an outside agency to assist that student in achieving personal, social or emotional growth.
- e. **Disciplinary Probation:** for a specified period of time during which the student must demonstrate a willingness and ability to conform to all University regulations. Any violation of University policy while on Disciplinary Probation may result in referral to the University Review Board with the possibility of suspension or expulsion from the University.
- f. **Trespass:** a student may be prohibited from entering or being on the premises of specific locations, facilities or buildings or the entire campus.
- g. **Suspension:** termination of enrollment indefinitely or for a specific period of time. During the period of suspension, the student is issued a trespass notice and may not be present on University property at any time or attend any University-sponsored event or activity without prior authorization by the Office of the

Dean of Students. Conditions of re-enrollment following period of suspension may be determined by the University Review Board and/or the Office of the Dean of Students.

- h. **Expulsion:** permanent termination of enrollment. Upon expulsion, the student is issued a trespass notice and may not be present on University property at any time or attend any University-sponsored event or activity without prior authorization by the Office of the Dean of Students.
- i. **NOTE: Only the Hearing Board may recommend a sanction of suspension or expulsion.**

6.4.8 The Decision

The decision of the Hearing Board shall be submitted as a recommendation to the Associate Dean of Students who may do one of the following:

- a. Accept the recommendation and direct that the sanctions be implemented.
- b. Lessen or otherwise modify the sanctions imposed by the Hearing Board.
- c. Refer the case back to the Review Board for further consideration of sanctions.

6.4.9 Appeal Process

- a. Students may appeal the result of an Administrative Hearing decision to the next level administrator.
- b. Decisions by the Hearing Board may be appealed to the Associate Vice President for Student Services and Dean of Students.
- c. In both levels of cases, the student has three (3) business days from receipt of the original decision in which to submit an appeal in writing.
- d. A student may appeal based on the following reasons:
 - 1) A substantial procedural error that unreasonably impaired the student or the hearing body
 - 2) An unduly harsh sanction against the accused student
 - 3) New information of a substantive nature not available at the original hearing.
 - 4) Information of substantial bias on the part of the disciplinary body hearing the case
- e. An appeal may be resolved in one of the following ways:
 - 1) The original decision may be upheld.
 - 2) Modified sanctions, either greater or lesser, may be imposed.
 - 3) The case may be remanded to a new disciplinary body.
 - 4) All allegations may be dismissed.
- f. The appellate decision shall be final and not subject to any further appeal.
- g. **NOTE: Any case resulting in suspension or expulsion from the University is automatically reviewed by the Associate Vice President for Student Services and Dean of Students.**

6.5 GRADE APPEALS

6.5.1 Initiate Grade Appeal Process.

- a. *Informal Resolution Phase.* Prior to a grade appeal, the student must request a review of the grade by contacting (in person, by phone, or by signed letter in hard or electronic form) the faculty member, or in his or her absence the department chairperson, within ten (10) school days after the start of the next academic (fall, spring, or summer) semester following the semester or summer session in which the grade was given. The faculty member, or in his or her absence the department chairperson, must respond to the student's request within ten (10) school days after receipt of the request.
- b. If the matter cannot be resolved with the faculty member, the student must inform the department chairperson within ten (10) school days after meeting with the faculty member and present the student's side of the dispute. The department chairperson will then attempt to resolve the dispute. If the department chairperson cannot resolve the dispute to the student's satisfaction, the student may proceed with the appeals process.
- c. *Formal Resolution Phase.* If the student chooses to initiate a grade appeal after completion of the informal resolution phase, the student must contact the Office of the Dean of Students, within ten (10) school days after the faculty member's response or the department chairperson's response is received. After consultation with the Associate Dean of Students, the student, if he or she decides to appeal, must submit a

formal appeal of the grade in writing to the Office of the Dean of Students. The matter of referral to the University Review Board for hearing will be the decision of the chairperson for the students (Vice President of Student Government Association) and the chairperson for the University faculty and administration (associate dean of students or a designee). A decision on the referral will be made and communicated to the student and faculty member within ten (10) school days after receipt of written appeal in the Office of the Dean of Students. If the decision of the chairperson is not to forward the appeal to a hearing committee, the matter is concluded.

- d. **Basis for Grade Appeals.** The University Review Board will only address those appeals where a procedural or fairness issue is in question. The bases for a grade appeal or a suspected error in grading are:
 - 1) An obvious error in the calculation of the grade.
 - 2) The assignment of a grade to a particular student by application of more exacting or demanding standards than were applied to other students in the course.
 - 3) The assignment of a grade to a particular student on some basis other than performance in the course.
 - 4) The assignment of a grade by a substantial departure from the instructor's previously announced standards.
- e. This appeal procedure is not to be used for a review of the judgment of an instructor in assessing the quality of a student's work.
- f. Special circumstances exist for courses involving the placement of students in settings external to the University. In those courses, if it has been determined prior to the issuance of a final grade that removal of the student from the placement is necessary, a review of that decision is available solely upon request to the office of the dean of the college in which the course is offered. The review and determination of the dean is final.

6.5.2 Notice of Hearing. If a hearing is to be held, the student and the faculty member who assigned the grade being appealed will be notified in writing of the date, time, and place of the hearing, and at least five (5) school days prior written notice of the hearing shall be given to the student and to the faculty member. In case of an absent instructor, the department chairperson, with consent of the absent instructor, shall appoint a faculty member from the department or himself or herself to be present to represent the instructor at the hearing. The Hearing Committee may delay judgment if neither the faculty member nor a representative is available for the hearing, if such a presence, in the opinion of the Hearing Committee, is necessary to the decision of the University Review Board.

6.5.3 Presentation of Case. The presentation of the case is the responsibility of the student. The instructor may attend the hearing and present evidence in support of the instructor's decision.

6.5.4 Access to Information. The Hearing Committee will have access to pertinent information in the case.

6.5.5 Multiple Appeals. If two (2) or more members of a class appeal their grades, the Hearing Committee may elect to hear the appeals individually or collectively.

6.5.6 Disqualifications; Challenges. Any Hearing Committee member shall disqualify himself or herself if he or she has a conflict of interest with the case or with the student or personal bias. The student may challenge a Hearing Committee member on the grounds of conflict of interest or personal bias. The decision regarding disqualifying a challenged member shall be made by a majority vote of the remaining members present. If a challenge is upheld, the Associate Dean of Students may, at his or her discretion, either appoint another person to fill the vacancy or direct that the vacancy not be filled. In the latter case, a quorum shall thereafter consist of three-fourths (3/4) of all remaining members of the Hearing Committee.

6.5.7 Conduct of Hearing. The hearing shall be conducted in an informal manner and without reference to rules applicable to a court of law concerning the examination of witnesses and admissibility of evidence, but with a view toward providing the Hearing Committee with a complete understanding of the facts involved. Irrelevant, immaterial, and unduly repetitious evidence may be excluded. The hearing and deliberations of the committee shall be private. The student and the faculty member shall each have the right to have a person of his or her choice make an informal written record of the hearing.

6.5.8 Continuances. The Hearing Committee, by majority vote, may continue the hearing to a later time or times.

6.5.9 Additional Rules. Procedural rules not inconsistent with these procedures may be established by the Hearing Committee from time to time to fulfill its functions in an orderly manner.

- 6.5.10 Findings.** Decisions of the Hearing Committee shall be made by majority vote. The Hearing committee will prepare a written summary of the evidence presented, findings, and recommendation. A copy of the summary, findings and recommendation shall be given to the student, the instructor, the Provost and Vice President for Academic Affairs, the instructor's department chairperson, and the instructor's dean.
- a. Recommendations.** The Hearing Committee shall meet in one or more private sessions after the conclusion of the hearing and may recommend:
- 1) That a grade which has been appealed be raised;
 - 2) That a grade which has been appealed remain the same.
- b.** The decision as to whether or not the grade shall be raised (changed) rests with the instructor. The instructor will notify the student, Provost and Vice President for Academic Affairs, the Associate Dean of Students, the instructor's chairperson, and the instructor's dean of his or her decision within five (5) school days of receipt of the Hearing Committee's summary, findings, and recommendation.
- 6.5.11 Appeal.** Method of appeal for grade appeals cases:
- a.** In the event the instructor chooses not to follow the recommendation of the Hearing Committee within ten (10) school days of the Hearing Committee's recommendation, the entire University Review Board will convene (3/4 of membership equals quorum) and review the case.
- b. Appellate Review.** The review shall be chaired by a faculty member on the University Review Board. The student and faculty member who assigned the grade shall be present at the review to answer questions. The review will be based upon the information and materials in the case file, the Hearing committee's summary of the evidence submitted, findings and recommendation, and questions and answers directed by the University Review Board to the student and faculty member.
- c. Decision of the University Review Board.** The decision of the University Review Board is final. The decision shall be communicated to both parties, the chairperson of the academic department of the faculty member, and the dean of the appropriate college within five (5) school days of the review. If the grade is to be changed, the University Review Board chairperson will direct the faculty member to initiate the process by filing a "grade change form." In the event the instructor chooses not to abide by the decision of the University Review Board within (10) days of the University Review Board's decision, the chairperson of the University Review Board will direct the director of Registration and Academic Progress to change the grade at issue and also notify the faculty member, the appropriate department chairperson, and the appropriate dean. The following statement shall be noted with the changed grade on the transcript of the student:
- Original grade of ____ was overruled by University Review Board.*

VII. STUDENT ACADEMIC ETHICS POLICY

7.1 Introduction.

Honesty, trust, and personal responsibility are fundamental attributes of the University community. Academic dishonesty by a student will not be tolerated, for it threatens the foundation of an institution dedicated to the pursuit of knowledge. To maintain its credibility and reputation, and to equitably assign evaluations of scholastic and creative performance, Ball State University is committed to maintaining a climate that upholds and values the highest standards of academic integrity.

7.2 Academic Dishonesty.

Academic dishonesty includes, but is not limited to the following:

- 7.2.1** Violations of procedures which protect the integrity of a quiz, examination, or similar evaluation, such as:
- a.** Possessing, referring to, or employing open textbooks or notes or other devices not authorized by the faculty member;
 - b.** Copying from another person's paper;
 - c.** Communication with providing assistance to, or receiving assistance from another person in a manner not authorized by the faculty member;
 - d.** Possessing, buying, selling, obtaining, giving, or using a copy of any unauthorized materials intended to be used as or in the preparation of a quiz or examination or similar evaluation;

- e. Taking a quiz or examination or similar evaluation in the place of another person;
 - f. Utilizing another person to take a quiz, examination, or similar evaluation in place of oneself;
 - g. Changing material on a graded examination and then requesting a re-grading of the examination;
 - h. Cooperating with someone else on a quiz, examination, or similar evaluation without the prior consent of the faculty member.
 - i. The use of any form of technology capable of originating, storing, receiving or sending alphanumeric data and photographic or other images to accomplish or abet any of the violations listed in parts a through h.
- 7.2.2** Plagiarism or violations of procedures prescribed to protect the integrity of an assignment, such as:
- a. Submitting an assignment purporting to be the student's original work which has been wholly or partly created by another person;
 - b. Presenting as one's own work, ideas, representations or words of another person without customary and proper acknowledgment of sources;
 - c. Submitting as newly executed work, without faculty member's prior knowledge and consent, one's own work which has been previously presented for another class at Ball State University or elsewhere;
 - d. Knowingly permitting one's work to be submitted by another person as if it were the submitter's original work.
- 7.2.3** Cooperating with another person in academic dishonesty, either directly or indirectly as an intermediary agent or broker.
- 7.2.4** Knowingly destroying or altering another student's work whether in written form, computer files, art work, or other format.
- 7.2.5** Aiding, abetting, or attempting to commit an act or action which would constitute academic dishonesty.

7.3 Implementation Procedures

- 7.3.1 Informal Accusation.** If a faculty member accuses a student of academic dishonesty, the faculty member must inform the student of the alleged violation. The faculty member and student will discuss the alleged violation in a private conference within five (5) days after the faculty member becomes aware of the circumstances giving rise to the accusation. If, as a result of this initial conference, an appropriate solution is found which satisfies the faculty member and the student, the matter will be closed. The solution may include the assignment of the student to the Multimedia Integrity Teaching Tool program. If no solution is found, the faculty member may bring formal charges against the student.
- 7.3.2 Formal Accusation.** A faculty member who is formally accusing a student of academic dishonesty shall notify the student of the accusation within fifteen (15) school days after the faculty member becomes aware of the circumstances giving rise to the accusation. The faculty member's notice to the student shall be given in writing and shall include a brief description of the circumstances giving rise to the accusation. A copy of the written notice shall be given to the faculty member's department chairperson.
- 7.3.3 Student Response.** The student shall respond in writing to the accusation within fifteen (15) school days after the date on which the faculty member gave written notice to the student of the accusation. In responding, the student is expected to either admit or deny the accusation. If the student fails to either admit or deny the accusation within the fifteen (15) school day period, the student shall be deemed to have denied the accusation.
- 7.3.4 Admission of Accusation.**
- a. **Action by Faculty Member.** If the student admits, in writing, that he or she committed the conduct constituting academic dishonesty, the faculty member may either (1) Impose punishment up to and including failure in the course; or (2) Refer the matter to the University Academic Freedom and Ethics Committee.
 - b. **Imposition of Punishment.** If the faculty member imposes punishment, within ten (10) school days after imposing the punishment, the faculty member shall notify the student, the faculty member's department chairperson, the faculty member's dean, and the Associate Provost, in writing, of the nature of the academic dishonesty committed and of the punishment imposed. After receipt of the faculty member's written notice the Associate Provost shall review the University Academic Dishonesty Files, and, if there is a prior instance of academic dishonesty by the student, the Associate Provost shall refer the case to the

University Academic Freedom and Ethics Committee for its recommendation concerning additional punishment, if any, to be imposed.

- c. **Referral to the University Academic Ethics Committee.** If the faculty member refers the matter to the University Academic Freedom and Ethics Committee, the referral must be in writing and be received by the Office of the Associate Provost within fifteen (15) school days after the date the student admitted the accusation. At the same time, the faculty member shall give copies of the written referral to the student, the faculty member's department chairperson, and the faculty member's dean. The written referral shall include a brief description of the nature of the accusation and a copy of the student's written admission.
- d. **Student Appeal.** If the faculty member imposes a punishment, the student may appeal the appropriateness of the punishment imposed (but not his or her guilt or innocence) to the University Academic Ethics Committee. The student's appeal must be in writing and be received by the Office of the Associate Provost within fifteen (15) school days after the date the faculty member gave written notice to the student of the punishment imposed.

7.3.5 Denial of Accusation. If the student denies the accusation, or is deemed to have denied the accusation due to non-response, the faculty member may refer the matter to the University Academic Ethics Committee for resolution pursuant to this policy. The faculty member's referral must be in writing and received by the Office of the Associate Provost within fifteen (15) school days after the date the student denied the accusation or was deemed to have denied the accusation, whichever is later. If the faculty member does not refer the matter to the University Academic Ethics Committee, the student shall be deemed to be innocent of the accusation of academic dishonesty.

7.3.6 Student's Grade. If the student's grade in the course has not been assigned at the time the student is accused of academic dishonesty, the student shall be assigned an "Incomplete" in the course until the student's guilt or innocence is determined pursuant to this policy, at which time a grade shall be assigned. If the student has already been assigned a grade in the course at the time the student is accused of academic dishonesty, the assigned grade shall not be changed unless and until the student is determined to be guilty of academic dishonesty pursuant to this policy. For purposes of this policy a grade is considered to have been assigned at the time that final grades are due or when an incomplete removal is filed by the faculty member.

7.4 University Academic Freedom and Ethics Committee: Composition

7.4.1 Membership. The University Academic Freedom and Ethics Committee shall be composed of seven (7) faculty members, four (4) students, the Associate Provost or a designee, and the Dean of Students or a designee.

- a. Each college dean shall appoint one (1) regular faculty member from his or her college with the academic rank of assistant professor or higher to serve on the committee;
- b. The Student Government Association shall appoint four (4) students to serve on the committee. The students must be of not less than sophomore standing and shall not be on academic probation nor have a record of having committed academic dishonesty. Each student must consent in writing to the University verifying to the Student Government Association that he or she meets the requirements of the preceding sentence;
- c. The Associate Provost and the Dean of Students may each designate a representative from time to time to serve in their place on the committee.

7.4.2 Term. Faculty and student members of the University Academic Freedom and Ethics Committee shall be appointed during spring semester of each year to serve a one (1) year term beginning the following fall semester. A faculty or student member may serve an unlimited number of terms.

7.5 University Academic Freedom and Ethics Committee: Procedures

7.5.1 Selection of Hearing Committee; Chairperson. Upon receipt of a referral or an appeal, the Associate Provost shall select a Hearing Committee from among the members of the University Academic Ethics Committee. The specific members selected shall be determined at the discretion of the Associate Provost but the Hearing Committee shall be composed of three (3) faculty, two (2) students; the Associate Provost or a designee, and the Dean of Students or a designee. The Associate Provost shall serve as chairperson of the Hearing committee.

- 7.5.2 Notice of Hearing.** The Associate Provost shall establish the time, date, and place that the referral or appeal will be heard by the Hearing Committee and shall give at least ten (10) school days prior written notice thereof to the student and to the faculty member. The notice shall include the names of the persons who will serve on the Hearing Committee and shall briefly state the nature of the accusation and the circumstances giving rise to the accusation. The date of the hearing shall be not more than twenty (20) school days after the date the referral or appeal was received by the Office of the Associate Provost.
- 7.5.3 Quorum.** All of the voting members of the Hearing Committee must be present to constitute a quorum, but a majority of the voting members present, whether or not a quorum exists, may adjourn any meeting to another time or date.
- 7.5.4 Disqualification; Challenges.** Any Hearing Committee member shall disqualify himself or herself if he or she has a conflict of interest with the case or the student or a personal bias relevant to the case. The student may challenge a Hearing Committee member on the grounds of conflict of interest or personal bias. The decision whether to disqualify a challenged member shall be made by a majority vote of the remaining members present. If a challenge is upheld, the Associate Provost may, at his or her discretion, either appoint another person to fill the vacancy or direct that the vacancy not be filled. In the latter case, a quorum shall thereafter consist of all remaining voting members of the Hearing Committee.
- 7.5.5 Witnesses.** The student and the faculty member may invite persons who have information relevant to the accusation to present testimony at the hearing; however, the chairperson of the Hearing Committee may limit the number of witnesses to avoid repetition and cumulative testimony. Each party shall be responsible for insuring the presence of his or her witnesses at the hearing and shall be prohibited from submitting a written statement in lieu of personal testimony of a witness unless the chairperson of the Hearing Committee determines that the witness is unavailable to testify. The student and the faculty member must provide the names of all witnesses who may testify at least twenty-four (24) hours before the scheduled time of the hearing to the Office of the Associate Provost. All witnesses who testify, as well as the student and the faculty member, may be questioned by any member of the Hearing Committee concerning any matter relevant to the issues before the Hearing Committee. Witnesses invited by either party shall be present only while they are testifying.
- 7.5.6 Conduct of the Hearing.** The hearing shall be conducted in an informal manner and without reference to rules applicable to a court of law concerning the examination of witnesses and admissibility of evidence, but with a view to providing the Hearing Committee with a complete understanding of the facts involved. Irrelevant, immaterial, and unduly repetitious evidence may be excluded.
- 7.5.7 Continuances.** The Hearing Committee, by a majority vote, may continue the hearing to a later time or times.
- 7.5.8 Student Assistance.** The student may be accompanied and assisted at the hearing by an advisor of the student's choice, provided the advisor is an employee or student of the University or a relative of the student and the advisor agrees to act as the student's advisor. The student should inform the Office of the Associate Provost who will serve as his or her advisor at least twenty-four (24) hours before the hearing.
- 7.5.9 Decisions of the Hearing Committee.** Decisions of the Hearing Committee shall be made by majority vote.
- 7.5.10 Additional Rules.** Procedural rules not inconsistent with this policy may be established by the Hearing Committee from time to time to fulfill its functions in an orderly manner.
- 7.6 University Academic Freedom and Ethics Committee:**
- Determination/Recommendations**
- 7.6.1 Determination and Recommendation of the Hearing Committee.** The Hearing Committee's determinations shall be based solely on the evidence presented or summarized at the hearing and the credibility and demeanor of the student, faculty member, and witnesses; however, the Hearing Committee may take official notice of matters which would be within the general experience or knowledge of faculty or students of the University and may consider any prior instances of academic dishonesty by the student in determining its recommendation for punishment. The Hearing Committee shall meet in one or more private sessions after the conclusion of the hearing for the following purposes and procedures:

- a. Unless the student admitted guilt in writing or unless the only issue before the Hearing committee is the punishment to be imposed, to determine the guilt or innocence of the student; and
 - b. If the student is determined to be guilty, if the student admitted guilt in writing, or if the only issue before the Hearing Committee is the punishment to be imposed, to determine the Hearing Committee's recommendation for punishment; and
 - c. To prepare the Hearing Committee's written summary of the evidence presented, findings, and recommendation for punishment for delivery to the Provost and Vice President for Academic Affairs.
- 7.6.2 *Determination of Innocence.*** If the Hearing Committee determines that the student is innocent of the accusation, the accusation shall be dismissed and the Hearing Committee shall request the faculty member involved to assign a grade to the student based upon the student's academic performance. If the student thereafter disagrees with the grade assigned, the student may appeal the grade through the University's grade appeal procedure.
- 7.6.3 *Determination of Guilt: Findings and Recommendation to Provost and Vice President for Academic Affairs.*** If the Hearing Committee determines that the student is guilty of the accusation, if the student has admitted guilt in writing, or if the only issue before the Hearing Committee is the punishment to be imposed, the Hearing Committee shall give its written summary of the evidence presented, its written findings, and its recommendation for punishment to the Provost and Vice President for Academic Affairs. The Multimedia Integrity Teaching Tool Program may be assigned as part of the sanction. A copy of the summary, findings, and recommendation shall at the same time be given to the student, the faculty member, the faculty member's department chairperson, and the faculty member's dean.
- 7.6.4 *Comment to Provost and Vice President for Academic Affairs.*** The faculty member and the student may submit written comments to the Provost and Vice President for Academic Affairs concerning the Hearing Committee's summary, findings, and recommendation. To be considered by the Provost and Vice President for Academic Affairs, such comments must be received by the Office of the Provost within ten (10) school days after the date the Hearing Committee's summary, findings, and recommendations are given to the Provost and Vice President for Academic Affairs.
- 7.6.5 *Action by Provost and Vice President for Academic Affairs.*** After receipt of the Hearing Committee's summary, findings, and recommendation and any written comments timely submitted by the faculty member or student, the Provost and Vice President for Academic Affairs may: (1) approve the determination and recommendation of the committee; (2) overrule or modify the committee's recommendation for punishment; or (3) refer the matter to the Hearing Committee for such action as the Provost and Vice President for Academic Affairs may direct. If the Provost and Vice President for Academic Affairs refers the matter to the Hearing Committee, the results of the Hearing Committee's further actions shall be communicated to the Provost and Vice President for Academic Affairs for final decision.
- 7.7 *Punishment***
- 7.7.1 *By Faculty Member.*** As provided in Section VIII.C. of this code, a faculty member may impose punishment for academic dishonesty up to and including failure in the course.
- 7.7.2 *By Provost and Vice President for Academic Affairs.*** After receipt of the Hearing Committee's summary, findings and recommendation, the Provost and Vice President for Academic Affairs may impose punishment up to and including suspension or expulsion from the University or revocation of a previously awarded degree.
- 7.8 *Records of Academic Dishonesty***
- 7.8.1 *University Academic Dishonesty Files.*** Records concerning accusation of student academic dishonesty, including records of the University Academic Freedom and Ethics Committee, shall be maintained in a University Academic Dishonesty File in the Office of the Associate Provost.
- 7.8.2 *Innocent Student.*** If a student is determined or deemed to be innocent of an accusation of academic dishonesty:
- a. All materials concerning the accusation which are in the possession of the faculty member, the faculty member's department chairperson, or the faculty member's dean shall be promptly destroyed.

- b. All materials concerning the accusation which are in the University Academic Ethics File shall be destroyed ten (10) school years after the date the student is determined or deemed to be innocent of the accusation; however, if at the conclusion of the ten (10) school year period, the materials are relevant to pending or threatened litigation, the Provost and Vice President for Academic Affairs may direct that destruction of the materials be delayed until such litigation is concluded. During the ten (10) school years period and any extension of it, access to or release of the materials shall occur only with the prior written consent of the student or upon the express, written direction of the Provost and Vice President for Academic Affairs.

7.8.3 *Transcripts.* Other than the grade finally assigned in a course, a student's academic dishonesty shall not be recorded on the student's transcript unless the student is suspended or expelled from the University or a previously awarded degree is revoked.

7.9 **Miscellaneous**

7.9.1 *Action by Designee.* Whenever an action may be or is required to be taken under this policy by the Provost and Vice President for Academic Affairs, the Associate Provost, or the Dean of Students, the action may be taken by that person's designee.

7.9.2 If the student believes the accusation of academic dishonesty was in whole or in part due to unlawful discrimination relating to race, color, religion, sex, national origin, age, Vietnam veteran status, or physical or mental disability, the student must inform the Office of the Associate Provost in writing of this belief before the date of the hearing. The Associate Provost shall then select a member from the University's Discrimination Appeals Board Panelists to serve as an additional voting member of the Hearing Committee for the referral or appeal. The allegation of discrimination shall then be considered and disposed of under this policy rather than under any other University policy.

APPENDIX A - Alcohol Policy

When students choose to consume alcoholic beverages, Ball State University encourages responsible practices and behavior in accordance with campus policies, the laws of the State of Indiana and the City of Muncie. Violation of University policy and local and state laws related to alcohol on or off campus will result in disciplinary action.

A. General Guidelines

1. *University Sponsored Events* - Illegal purchase, service, consumption, or possession of alcoholic beverages at any University-sponsored event on or off campus is prohibited. Upholding applicable local, state, and federal laws in connection with this policy is the joint responsibility of the persons in attendance at the activity, the sponsoring organization, and the management of the establishment in which the activity is held.
 2. Illegal purchase, consumption, or possession of alcoholic beverages by any student under 21 years of age is prohibited wherever it may occur.
 3. Providing alcoholic beverages at any time to an individual who is under 21 years of age is strictly prohibited.
 4. Adverse behavior as a result of alcohol consumption, including disruption, disorderly conduct, and public intoxication shall be a violation of the Student Code.
 5. The sale of alcoholic beverages by any person without a license is strictly prohibited.
 6. Students found responsible for providing alcohol to minors and selling or distributing alcohol in violation of state law shall be in violation of the student code.
- *Students hosting parties where alcohol is provided to minors, provided in excess to others, or otherwise distributed in violation of the law shall be subject to possible suspension or expulsion from the University.*

B. On Campus - With respect to the service, possession or consumption of alcoholic beverages on the Ball State University campus, state statutes and city ordinances will be enforced in addition to the following regulations:

1. Residents who are of legal age to possess or consume alcoholic beverages and who reside in University-operated employee or University Apartment units may possess and consume such alcoholic beverages in the privacy of their residences.
2. Consumption and possession of alcohol may be permitted on some residence hall floors where all residents are of legal age to possess or consume alcoholic beverages. Such use of alcoholic beverages will not be permitted in the public lounges, study lounges, recreation areas, dining rooms, or any area other than the student rooms.

APPENDIX B - Computer Users Policies

Abbreviated Version (For complete Users' Policy, log on to (www.bsu.edu/web/ucs/policy)

A. Institutional Purposes

Use of BSU computing-related resources is for purposes related to the University's mission of education, research, and public service.

1. **Security**
The user is responsible for correct and sufficient use of the tools each computer system provides for maintaining the security and confidentiality of stored information. For example:
 - Computer accounts, passwords, and other types of authorization are assigned to individual users and must not be shared with others. Each user is responsible for making authorized use of resources only for intended purposes, and is responsible for all transactions made under the assigned account number.
 - The user must select an obscure account password and change it frequently.
 - The user must understand the level of protection each computer system automatically applies to files and supplement it, if necessary, for sensitive information.

- The microcomputer user must be aware of computer viruses and other destructive computer programs and take steps to avoid being their victim.

2. **Restriction on Usage**

- Computing resources may be used to further the mission of the University in any way associated with teaching, learning, research, administrative or public services. Users must comply with all federal, Indiana, and other applicable laws; all generally applicable University rules and policies; and all applicable contracts and licenses. Such laws, rules, policies, and licenses include, for example, the laws of libel, privacy, copyright, trademark, obscenity, and child pornography; the Electronic Communications Privacy Act and the Computer Fraud and Abuse Act, which prohibit “hacking,” “cracking,” and similar activities; the University’s Code of Student Rights and Responsibilities; the University’s Anti-Harassment and Sexual Harassment Policies; and all applicable software licenses. Users who engage in electronic communications with persons in other states or countries or on other systems or networks should be aware that they may also be subject to the laws of those other states and countries and the rules and policies of those other systems and networks. Users are responsible for ascertaining, understanding, and complying with the laws, rules, policies, contracts, and licenses applicable to their particular uses. Examples of usage which would violate these restrictions include:
- Obtaining unauthorized access to computers or network resources, or using improperly obtained computer accounts, access codes, or network identification numbers;
 - Intentionally destroying or damaging facilities, equipment, software, or data belonging to the University or other users;
 - Intentionally disrupting or unauthorized monitoring of electronic communications; committing fraud or engaging in forgery; or
 - Unauthorized copying of copyrighted material. Computer software protected by copyright is not to be copied from, into, or by using campus computing facilities except as permitted by law or by the copyright contract. This means that such computer software may be copied only in order to make backup copies if permitted by the copyright owner. The number of copies and distribution of copies may not be done in such a way that the number of simultaneous users in a department, college, or the University exceeds the number of original copies purchased by the department, college, or the University.
 - Computing resources should be used in accordance with the high ethical standards of the University community. Examples of unethical use follow, some of which would also violate the restrictions contained in the preceding paragraph:
 - Violations of computer system security. This includes all software, files, passwords and accounts.
 - Intentional use of computer networking facilities in ways that necessarily impede the computing activities of others (randomly initiating interactive electronic communications or e-mail exchanges, overuse of interactive network utilities, initiating or perpetuating chain letters, and so forth).
 - Use of computing facilities for commercial or personal advertisements, solicitations, promotions, political material or other purposes unrelated to the mission of the University or University life.
 - Academic dishonesty (plagiarism, cheating).
 - Disruptive conduct within lab facilities.
 - Violation of campus or internet network or host usage policies and regulations.
 - Violation of another user’s privacy. A user must obtain written permission from the owner of a file to alter or copy a file. The ability to read, alter, or copy a file does not imply permission to read, alter, or copy that file.
 - Waste of computing facilities and resources. Failing to honor departmental or unit laboratory and system procedures, policies, and/or protocol.
 - Allowing access to computing resources by unauthorized users.
 - Student and employee Internet pages are the responsibility of the individual maintaining them. The individual, not the University, is liable for all claims or actions resulting from a violation of any of the above Restrictions on Usage.

3. **Facilitative Usage**

Computing resource users can facilitate computing in the BSU environment in many ways. Collegiality demands the practice of facilitative computing. It includes:

- Regular deletion of unneeded files from one's accounts on central machines.
- Refraining from overuse of connect time, log in sessions, information storage space, CPU cycles, software licenses or printing facilities.
- Refraining from overuse of interactive network utilities (such as high bandwidth audio or video applications).

4. **Reporting Violations**

Violations of this policy should be reported immediately to the systems administrator or department chair of a departmental system, or the office of the Director of University Computing Services for a central or shared computer resource. The University will make every effort to maintain confidentiality to the extent consistent with legal, ethical and other policy obligations. It must be remembered that in the event that the University has reason to believe that the user is using University resources in an illegal or unethical manner, or in some way inconsistent with the institution's purposes or mission, the user has no right to confidentiality and such information may be subject to sanctions as described in the next paragraph.

APPENDIX C - Harassment Policy – University Anti-Harassment Policy

- A. Harassment of students or employees at Ball State University on the basis of race, color, national origin, ancestry, religion, creed, gender*, sexual orientation, age, or physical or mental disability is unacceptable and will not be tolerated. Such conduct is inconsistent with the University's commitments to excellence and to respect for all individuals. This policy is intended to complement the University's Equal Opportunity and Affirmative Action Policy.
- B. The University is also committed to protecting the academic freedom and freedom of expression of all members of the University community. This policy will be construed and applied in a manner that protects the Academic freedom and freedom of expression of all parties to a complaint. Academic freedom and freedom of expression include but are not limited to the expression of ideas, philosophies, or religious beliefs, however controversial, in classroom or other academic settings.
- C. The term "harassment," as used in Paragraph 1 of the policy refers to verbal, physical, graphic, or written conduct that has the purpose or effect of creating a hostile or intimidating environment; i.e., conduct which is sufficiently severe, persuasive, or persistent that it interferes significantly with an individual's employment, education, or living conditions. The conduct alleged to constitute harassment under this policy will be evaluated from the perspective of a reasonable person similarly situated to the complainant and considering all of the facts and circumstances. Harassment must be distinguished from behavior which, even though unpleasant or disconcerting, is appropriate to the carrying out of instructional, advisory, or supervisory responsibilities. Instructional responsibilities in particular, require appropriate latitude for pedagogical decisions concerning the topics discussed and methods used to draw students into discussion and full participation.
- D. Members of the University community and others who believe they have been harassed in violations of the policy by University employees or students, or by contractors or vendors serving the University, may contact the Office of University Compliance. Formal complaints must be filed in the Office of University Compliance within 45 calendar days following the occurrence of the act, incident, conduct, or pattern of conduct constituting the alleged violation. Such complaints will be processed under the "Ball State University Equal Opportunity and Affirmative Action Complaint Investigation Procedure and Appeal Process." A copy of this document may be obtained by contacting the Office of University Compliance. Complaints involving students may instead be filed in the Office of the Vice President for Marketing, Communication and Enrollment Management, for handling under the procedures set forth in the Student Code.
- E. Any University employee who becomes aware of conduct by another University employee, student,

vendor, or contractor which the employee reasonably believes constitutes harassment under this Policy shall report the conduct immediately to the Office of University Compliance; or, if the harassment involves students, the conduct may instead be reported to the Office of the Vice President for Marketing, Communication and Enrollment Management. To knowingly file a false or malicious complaint or report of harassment is a violation of the policy.

*This policy covers gender-based harassment that is non-sexual in nature. Sexual harassment is covered by a separate "Statement on Sexual Harassment."

APPENDIX D - Hazing Policy

- A.** Hazing by student organizations and groups of Ball State University is prohibited. Hazing is defined as follows: Any mental or physical requirement, request, or obligation placed upon any person (e.g., a pledge, associate member, affiliate, prospective member, guest, or initiate) which could be harmful to the health and/or welfare of the person, or which is personally degrading to the individual involved, or which has an adverse effect on the academic progress of the person, or which violates any federal, state, or local laws or University policy. Individual acceptance of or acquiescence to any activity covered by the foregoing definition in no way validates or excuses the activity. Student groups may be required to certify in writing that they are in compliance with this policy.
- B.** Individual members of organizations or groups who violate this policy are subject to disciplinary action as provided in Section V, above. Any organization which violates this policy is subject to sanctions which may be imposed by the coordinating body of which the organization is a constituent member, the Vice President for Marketing, Communication and Enrollment Management or a designee, and/or the Student Activities Committee.

APPENDIX E - Involuntary Withdrawal Policy

- A. Introduction**

The procedure for involuntary administrative withdrawal of a student from the University are to be used only after reasonable attempts to secure voluntary cooperation for psychological evaluation or withdrawal have been exhausted, and will be used only after thoughtful consideration by members of the Marketing, Communication and Enrollment Management staff. As described below under Section IX.C., "Procedures," a student will be subject to involuntary administrative withdrawal from the University when, in the judgment of the Dean of Students, the Director of the Counseling Center, and the Director of the University Health Center, there is a substantial possibility that the student, as a result of a physical or psychological condition;

 - 1. Will harm himself or herself or others, or
 - 2. Will cause significant property damage, or
 - 3. Will be substantially unable, even with the help of auxiliary aids, to meet his or her responsibilities as a student, or
 - 4. Will be unable to care for his or her daily physical needs without assistance and has failed to secure such assistance.

The Dean of Students will initiate a review through either this process or the University's student disciplinary process. If the student has engaged in an activity which subjects him or her to University disciplinary action, the matter will be handled through the University's student disciplinary process unless the Dean of Students determines that the student, as a result of psychological conditions:

- 1. Lacks the capacity to respond to pending disciplinary charges against him or her, or

2. Did not know the nature or wrongfulness of the conduct at the time of the offense.

B. Interim Withdrawal

An Interim Withdrawal may be implemented immediately by the Dean of Students if the Dean of Students determines, based upon a qualified medical or psychological opinion, that the student may be suffering from a mental or psychological disorder and that the student's behavior poses an imminent danger of causing physical harm to the student or to others, of causing significant property damage, or of substantially impeding the lawful activities of others. A student withdrawn on an interim basis shall be given an opportunity to appear personally before the Dean of Students within two (2) school days from the effective date of the interim withdrawal in order to review the following issues only:

1. The reliability of the information concerning the student's behavior and
2. Whether or not the student's behavior poses a danger of causing imminent physical harm to the student or to others, causing significant property damage, or substantially impeding the lawful activities of others. Unless the Dean of Students determines otherwise, the student will remain withdrawn on an interim basis pending completion of the procedures described below.

C. Procedures

1. **Meeting with the Dean of Students.** A student may be requested in writing and/or orally (depending on the urgency of the situation) to attend an informal meeting with the Dean of Students for the purpose of determining whether the student, as a result of a physical or psychological condition, falls within one of the four categories described in Section IX. A., "Introduction," above, and, if so, the necessity for withdrawal. Such a request will include a statement of the reasons for the University's concern. The director of the Counseling Center and the director of the University's Health Center will attend the meeting. Other appropriate personnel may be present and/or consulted. Parents, spouse, or any person who would be of support to the student may, with the consent of the Dean of Students, and of the student, participate in the informal meeting. At the meeting the reasons for the University's concern regarding the student will be stated and the student will be given an opportunity to respond to these concerns. If, after the meeting, the student is found not to fall within one of the four categories described in the "Introduction" above, he or she will be so informed in writing by the Dean of Students and allowed to continue as a student.
2. **Dean's Withdrawal Decision.** If, after the informal meeting, the Dean of Students, the director of the University Health Center, and the director of the Counseling Center decide that the student should withdraw from the University and be permitted to re-enter the University only with their approval, the student shall be informed in writing of such decision and the basis for the decision within five (5) school days of the informal meeting.
3. **Voluntary Withdrawal.** If the student agrees to withdraw voluntarily from the University, regular withdrawal procedures will be followed. The student may be permitted to withdraw voluntarily without grades if, in the judgment of the Dean of Students (after consultation with the approval by the student's instructors), the circumstances warrant such action.
4. **Notice of Refusal to Withdraw Voluntarily.** If the student fails to accept the decision of the withdrawal and refuses to withdraw from the University voluntarily, the student shall notify the Dean of Students of such refusal within five (5) school days of receipt of the written decision. If the student fails to notify the Dean of Students of such refusal within five (5) school days of receipt of the written decision, the student will be deemed to have waived his or her right to appeal the withdrawal decision.
5. **Appeal.** The student may appeal the withdrawal decision to the Vice President for Marketing, Communication and Enrollment Management within five (5) school days of receipt of the written decision. The Vice President for Marketing, Communication and Enrollment Management shall hear the matter after notice to the student, the Dean of Students, the Director of the Counseling Center and the Director of the University Health Center. The student may be accompanied and assisted at the hearing by an advisor of the student's choice, provided the advisor is an employee or student of the University or a member of the student's immediate family and the advisor agrees to act as the student's advisor. The student, the student's advisor, the Dean of Students, the Director of the Counseling Center and the Director of the University Health Center may attend the hearing and present evidence. In addition, the Vice President for Marketing, Communication and Enrollment Management may require the student, at his or her expense, to obtain a psychiatric/medical evaluation from sources external to the University to be entered as evidence. The

hearing shall be conversational and non-adversarial. Formal rules of evidence will not apply. The issues or concerns to be resolved by the Vice President for Marketing, Communication and Enrollment Management shall be as follows:

- a) Whether the student, as a result of a physical or psychological condition, falls within one of the four categories described in Section IX.A., Introduction, above; and
- b) If so, whether the student should be involuntarily withdrawn from the University.

6. **Findings; Decisions.** The Vice President for Marketing, Communication and Enrollment Management shall prepare a written decision containing findings and conclusions. Copies of the decision shall be furnished to the student, the Dean of Students, the student's advisor, the Director of the Counseling Center, and the Director of the University Health Center. The decision of the Vice President for Marketing, Communication and Enrollment Management shall be final and conclusive and not subject to appeal.

7. **Action by Designee.** Whenever an action may be or is required to be taken under this policy by the Vice President for Marketing, Communication and Enrollment Management, the Dean of Students, the Director of the Counseling Center, or the Director of the University Health Center, the action may be taken by the person's designee.

8. **Deviations from Established Procedures.** Reasonable deviations from these procedures will not invalidate a decision or proceeding unless significant prejudice to a student may result.

APPENDIX F - Pet Policy

1. **General** - The pet is any domesticated or tamed animal that would normally be expected to belong to someone whether or not there is any acknowledged ownership.³⁶
2. **University Buildings** - (Except Residence Halls and Student Family Housing) Written authorization is to be obtained from the appropriate Department Chairperson, Dean or Administrative Head involved before a pet may be brought into University buildings. Such authorization is to state the purpose and duration of the activity involving the pet. The authorization is to be in the possession of the owner or person in control of the pet during the time the pet is in a University building.
3. **Residence Halls** - Pets are not permitted in the residence halls except for marine life in fresh water aquariums.
4. **University Grounds** - Pets are not permitted on University grounds unless they are appropriately leashed or caged and under the control of and accompanied by their owners or others designated by their owners as having responsibility for the control and care of the pet.
5. **Student Family Housing Apartments** - Pets are not permitted in Student Family Housing Apartments with the exception of marine life in fresh water aquariums and small caged birds.
6. **Enforcement** - Violations of the University Pet Policy will be dealt with in accordance with University rules governing the conduct of faculty, staff, and students. In addition, violations in the Residence Halls and Student Family Housing Apartments, will have action taken in accordance with "Conditions of Occupancy" for Student Family Housing, and "Policies of University Residence Halls" for the Residence Halls.
7. **Limitations** - Provisions of this policy do not apply to seeing eye or guide dogs or to police or K9 dogs while such animals are performing their duties under supervision.
8. **Additional Laws** - This Pet Policy is in addition to applicable ordinances of the City of Muncie and statutes of the state of Indiana.

APPENDIX G - Records Policy

- A. The University policies related to educational information are based upon the Family Educational Rights and Privacy Act of 1974. This act provides the student the opportunity to review his or her records and also limits disclosure of his or her student information to others. If the student wants to review his or her educational records and he or she is or has been enrolled as a student at Ball State, the student may simply contact the area within the University that stores the records in which he or she is interested.
- B. Educational records are defined to be all the records maintained by the University about the student with

the following exceptions:

1. Personal notes of faculty and staff that are not shared with anyone else;
2. Financial records of parents filed in connection with financial aid applications for the student;
3. Confidential letters and statements of recommendation that were placed in the student's file before January 1, 1975;
4. Confidential recommendations related to admission to the University, an application for employment, or the receipt of an honor, if the student has signed a waiver of his or her right to future access to this information (under no conditions will the student be required to waive his or her rights to future access to information before receiving University services or benefits);
5. Investigatory information within the Department of Public Safety; and
6. Information maintained by the Health Center or the Counseling Center.

C. In the event that the student believes his or her records to be inaccurate, misleading, or otherwise in violation of his or her rights of privacy, he or she may challenge the information that is contained in his or her educational records by contacting the University official responsible for the particular educational record in question. The student may then provide for informal meetings and discussions to resolve his or her concerns. The University official may decide that the student has sufficiently demonstrated that the challenged material should be deleted or modified, and the change will subsequently be made. Otherwise, the student may insert a statement into his or her record to explain any such material from his or her point of view, or a formal hearing may be requested in writing through the Office of the Vice President for Marketing, Communication and Enrollment Management. This right to challenge information contained in the student's educational records does not extend to grades unless a grade assigned by a professor was inaccurately recorded. Individuals, agencies, or organizations shall not have access to the student's personally identifiable educational record without his or her written consent except for the following:

- 1) University personnel who require access on an internal need-to-know basis;
- 2) Officials of other schools in which the student may seek or intend to enroll provided that the student has the opportunity to receive a copy of such records if he or she desires;
- 3) Authorized representatives of the government when release of such data is necessary in connection with the audit and evaluation of federal- or state-supported educational programs, or in connection with the enforcement of legal requirements that relate to such programs;
- 4) In connection with the student's application for, or receipt of, financial aid;
- 5) State and local officials or authorities to which such information is specifically required to be reported or disclosed according to Indiana statute adopted before November 19, 1974;
- 6) Organizations conducting studies for, or on behalf of, the University for the purpose of developing, validating, or administering predictive tests, administering student aid programs, and improving instruction;
- 7) His or her parents, if he or she is dependent student as defined by the Internal Revenue Service Code, which means that he or she receives more than one-half of his or her financial support from his or her natural or adoptive parents;
- 8) In connection with emergency, if the knowledge of the student's information is necessary to protect his or her health or safety or that of other persons; and
- 9) In compliance with a judicial order or pursuant to any lawfully issued subpoena provided that the student is notified of any such order or subpoena before his or her information is released. A log is maintained for student's inspection of those individuals, agencies, or organizations listed above (other than University personnel) who have had access to or been provided personally identifiable information from the student's file.

D. Unless the student has requested that the Office of the Vice President for Student Affairs and Enrollment Management withhold all or a portion of his or her public information from normal disclosure and printing in the student directory, the following information may be released in response to inquiries from the public; name; address (local, home); sex, telephone listing (local, home), date and place of birth; major field of study; class or years of study; class schedule; participation in officially recognized activities and sports; weight and height if a member of an athletic team; dates of attendance; degrees and awards received;

- and the most recent previous educational institution attended. Portions of this information will be printed in the annual *Ball State University Directory*, and any of this information will be routinely released to any inquirer unless the student requests that all or part of this list be withheld. A form for this purpose may be obtained in the Registration and Academic Progress Office in Lucina Hall.
- E. The student should consider very carefully the consequences of any decision to remove any of these items from the list of directory information. The University receives many inquiries for directory information from a variety of sources, including friends, parents, relatives, prospective employers, graduate schools, honor societies, licensing agencies, government agencies, and news media. Should the student decide to request that the University not release any or all of this information, any future requests from others for such information will be refused. For example, the University could not release the student's address or telephone number to a friend or family member wishing to notify him or her of a serious illness or crisis in his or her family. A prospective employer would also be denied access to such items.
 - F. If the student has any questions or desires additional information regarding provisions of the Family Educational Rights and Privacy Act or of University Records Policy, he or she may contact the Office of the Vice President for Marketing, Communication and Enrollment Management.

APPENDIX H - Sexual Harassment Policy

- A. Harassment on the basis of sex is a form of illegal sex discrimination. Sexual harassment in employment violates Title VII of Civil Rights Act of 1964, as well as, state law. Student-on-student sexual harassment and sexual harassment directed toward a student by a University employee violates Title IX of the Education Amendments of 1972.
 - B. Ball State University will not tolerate sexual harassment of students or employees by members of its faculty or staff, its students or by other agents of the University and will respond in a suitable manner to every complaint.
 - C. The University has adapted the Equal Employment Opportunity Commission (EEOC) definition of sexual harassment for our academic community: Sexual harassment is defined as any unwelcome sexual advance, request for sexual favor or other unwelcome verbal or physical conduct of a sexual nature, whether committed on or off campus, when:
 - 1. Submission to such conduct is made, either explicitly or implicitly, a term or condition of an individual's employment or participation in a University-sponsored education program or activity;
 - 2. Submission to or rejection of such conduct by an individual is used as the basis or threatened to be used as the basis for employment decisions or academic decisions or assessments affecting an individual; or
 - 3. Such conduct has the purpose or effect of unreasonably interfering with an individual's work or academic performance or creating an intimidating, hostile or offensive working or educational environment. Such conduct will typically be directed against a particular individual or individuals and will either be abusive or severely humiliating or will persist despite the objection of the person targeted by the speech or conduct.

Sexual harassment includes but is not limited to situations where one person has authority over another. In such situations, sexual harassment is particularly serious because it may unfairly exploit the power inherent in a faculty member's or supervisor's position.
 - D. Sexual harassment can be verbal, visual, physical, or communicated in writing or electronically. Some conduct obviously constitutes sexual harassment - such as a threat that a grade or promotion will depend on submission to sexual advance. But whether particular conduct constitutes sexual harassment will often depend upon the specific context of the situation, including the participants' reasonable understanding of the situation, their past dealings with each other, the nature of their professional relationship (e.g., supervisor-subordinate, colleague, etc.) and the specific setting.
- The inquiry can be particularly complex in an academic community, where the free and open exchange of ideas and viewpoints preserved by the concept of academic freedom may sometimes prove distasteful, disturbing or offensive to some. Sexual harassment must be distinguished from behavior which, even though unpleasant or disconcerting, is appropriate to the carrying out of instructional, advisory, or supervisory responsibilities. Instructional responsibilities, in particular, require appropriate latitude for pedagogical decisions concerning the topics discussed and methods used to draw students into discussion and full participation.

- E.** Examples of conduct which may constitute sexual harassment include but are not limited to:
1. requests for sexual favors;
 2. unwelcome physical contact such as hugging, rubbing, touching, patting, pinching, or brushing another's body;
 3. veiled suggestions of sexual activities;
 4. requests for private meetings outside of class or business hours for other than legitimate academic or business-related purposes;
 5. use in the classroom of sexual jokes, stories, or images in no way germane to the subject of the class;
 6. use in the workplace of sexual jokes, stories, or images in no way germane to the subject of the work environment;
 7. remarks about a person's body or sexual relationships, activities, or experience that are in no way germane to the subject of the work or academic environment;
 8. use of inappropriate body images to advertise events.
- F.** Members of the University community can expect to be free from sexual harassment and thus all members of the University community should guard against it. The fact that someone did not intend to sexually harass an individual is generally not considered a sufficient defense to a complaint of sexual harassment, although the reasonableness of the accused person's perceptions may be considered. In most cases, it is the effect and characteristics of the behavior on the complaint and whether a reasonable person similarly situated would find the conduct offensive that determine whether the behavior constitutes sexual harassment.
- G.** The University will not tolerate retaliation or discrimination against persons who report or charge sexual harassment or against those who testify, assist, or participate in any investigation, proceeding or hearing involving a complaint of sexual harassment. In this context, retaliation means speech or conduct that adversely affects another's terms or conditions of employment or education and is motivated by an intent to harm the targeted person because of his or her participation in the filing or investigation of an allegation of sexual harassment. Any such retaliation - or any encouragement of another to retaliate - is a serious violation of University policy and law, independent of whether the particular claim of sexual harassment is substantiated. Anyone who believes he or she has been subjected to retaliation in violation of this rule may use the procedures described in this policy to complain and seek redress.
- H.** Any member of the University community who believes he or she is being sexually harassed or is being retaliated against is encouraged to contact the Office of University Compliance and make a complaint. The complaint will be investigated in accordance with the "Equal Opportunity and Affirmative Action Complaint Investigation Procedure and Appeal Process". A copy of this document may be obtained by contacting the Office of University Compliance.
- I.** The University can respond to specific instances and allegations of harassment only if it is aware of them. The University therefore encourages anyone who believes that he or she has experienced sexual harassment to come promptly forward (typically within 45 calendar days) with inquiries, reports or complaints and to seek assistance from the Office of University Compliance. In addition, any University employee who becomes aware of instances or allegations of sexual harassment by or against a person under his or her supervisory authority must report them to the Office of University Compliance. It shall be the responsibility of the Office of University Compliance to respond to allegations and reports of sexual harassment or refer them to other University officials for appropriate response.
- J.** Any dean, chairperson, director or department head or other similar administrator who becomes aware of information indicating a significant likelihood of sexual harassment must report such information to the Office of University Compliance. These administrators must respond not only when they receive a specific complaint or report alleging improper activity, but also when such matters come to their attention informally. Unconfirmed or disputed allegations should be clearly labeled as such and reports should indicate any steps already taken to respond. Administrators should consult the Office of University Compliance prior to responding to any situation involving alleged harassment.
- K.** Possible sanctions for a person found engaging in behavior which is in violation of this policy include but are not limited to the following:
1. oral written reprimand, placed in the personnel file;
 2. required attendance at a sexual harassment sensitivity program;
 3. an apology to the victim;
 4. loss of salary or benefit, such as sabbatical or research or travel funding;
 5. transfer or change of job, class or residential assignment or location (i.e., removing the person from being in a position to retaliate or further harass the victim);
 6. demotion;

7. suspension, probation, termination, dismissal, or expulsion.

While counseling is not considered a sanction, it may be offered or required in combination with sanctions. Where alcohol/drugs are involved in the sexual harassment, such counseling may include a substance abuse program. If students or student groups are guilty of sexual harassment, any of the sanctions set forth in the "Code of Students Rights and Responsibilities" may also be invoked.

- L. The University seeks to protect the rights of all persons, accusers and accused, to fair procedures. Accusations of sexual harassment frequently have injurious, far-reaching effects on the careers and lives of accused individuals. Allegations of sexual harassment must be made in good faith and not out of malice. Knowingly making a false or frivolous allegation of sexual harassment will be considered a serious violation of University Policy.

APPENDIX I - Sexual Misconduct Policy

Ball State University defines sexual misconduct as sexual intercourse (anal, oral, or vaginal) or sexual touching (including disrobing or exposure), however slight, with any object, by a man or woman upon a man or a woman, without effective consent.

Effective Consent is informed, freely and actively given, mutually understandable words or actions which indicate a willingness to participate in mutually agreed upon sexual activity. Consent is not effective if it results from the use of force, threats, intimidation, or coercion.

In addition, to have sex with someone who you know to be, or should know to be incapable of making a rational, reasonable decision about a sexual situation is a violation of this policy (e.g. an intoxicated person or someone with a mental or emotional impairment).

Ball State University respects and fully endorses the Sexual Assault Victims Bill of Rights (www.bsu.edu/sa/dean/sexassault) which provides protection, guidance, and options for complainants of sexual misconduct. This includes such principles as:

- Every complainant will be treated with dignity and respect.
- Every complaint will be taken seriously and thoroughly investigated regardless of the complainant's gender or the gender of the accused.
- The University will assist the complainant in obtaining necessary medical attention and counseling.

The prior sexual histories of any party in a sexual misconduct complaint are inadmissible in University judicial proceedings. The only exception to this rule will be when a party can demonstrate the relevance of past sexual relations between the parties and the issue of consent and/or when the accused wishes to demonstrate physical evidence in the complaint which can be attributed to another party. The University Review Board retains the right to consider these exceptions and their admissibility in closed session.

(Citation: from Brett Sokolow, JD, NCHERM)

APPENDIX J - Smoking Policy

Ball State University has demonstrated a continuing commitment to the health and wellness of its students, faculty, and staff as evidenced by the John and Janice Fisher Institute for Wellness and Gerontology, various wellness programs, and a curriculum devoted to developing wellness leaders. Documented research has substantiated the health problems caused by both smoking and passive smoke. Demonstrating a similar concern for the health and wellness of all Indiana government employees, the General Assembly of the State of Indiana adopted the Indiana Clean Indoor Air Law which is applicable to all state entities. The law sets forth the minimum guidelines but allows state entities to adopt a more stringent policy for all facilities and vehicles in which University functions or services are carried out or offered. All contractors, visitors and guests are subject to these regulations as well.

- A. As used herein, "smoking" means the carrying or holding of a lighted cigarette, cigar, pipe, or any other lighted smoking equipment or the inhalation or exhalation of smoke from any lighted smoking instrument.
- B. Smoking is prohibited in all buildings containing classrooms, offices (private), and other indoor work areas except as indicated in Section G..

- C. Smoking is prohibited within 30 feet of any university building entrance, air intake, or operable window.
- D. Smoking is prohibited in all areas where any food products are sold and/or consumed, or delivered.
- E. Smoking is prohibited in all University vehicles, including maintenance vehicles, automobiles, and public carriers.
- F. Smoking is prohibited in all student housing areas and in all dining areas, including snack bars, except smoking will be permitted within designated individual University apartments. The Office of Housing and Residence Life will make every effort to maintain separate smoking areas in the apartment complex, consistent with the need to provide housing for students.
- G. Smoking is not permitted in any spectator or practice areas, including all athletic facilities (both indoors and outdoors), the Worthen Arena, the Pittenger Student Center, Pruis Hall, University Theatre, Strother Theater, and Emens Auditorium with the exception of:
 - 1. Certain rooms in the Pittenger Student Center Hotel may be designated smoking rooms. If smoking is permitted in a room, the official in charge will request a "Smoking Permitted in this Room" sign from the Physical Plant to be placed in a visible position at the entrance to the room.
 - 2. Smoking is permitted in the Worthen Arena, University Theatre, Strother Theater, AC007, and Emens Auditorium when it is called for by the director of a production. Smoking may only be done by specific characters during rehearsals and performances. The appropriate department in charge of the production shall include notification that there will be smoking in the show. Smoking in the Green Room is prohibited.
 - 3. Smoking is permitted in outdoor spectator or practice facilities when events/practices are not scheduled. During an event, smoking is permitted in designated areas within the confines of the outdoor venue but out of the spectator area.
- H. Conspicuous signs will be posted in all buildings, vehicles, and areas where smoking is prohibited that read: "Smoking is Prohibited in this Building (Vehicle) (Area)" or "Smoking is Prohibited in this Building (Area) Except in Designated Smoking Areas" or "Smoking is Prohibited within 30 feet of the Entrance to this Building."
- I. Enforcement of this smoking policy will be the responsibility of those persons who head individual units, departments, buildings, student housing units, and other public facilities and venues. Existing disciplinary procedures created to address rule infractions and violations shall be applicable should a person be found smoking in violation of this policy. Under Indiana Code 16-41-37-4, a person who smokes in a University building, vehicle, or area where smoking is prohibited commits a Class B infraction, which is punishable by a fine of up to \$1,000 plus costs.

APPENDIX K – Student Funeral and Bereavement Appeals

- A. To initiate a Funeral and Bereavement Appeal, the student must request a review of funeral and bereavement conflict by contacting (in person, by phone, or by letter) the faculty member, or in his or her absence the department chairperson. Students are strongly encouraged to request the review as soon as the funeral and bereavement conflict becomes apparent, but must request the review no later than ten (10) school days after the start of the next academic (fall, spring, or summer) semester following the semester or summer session in which the funeral and bereavement conflict occurred. The faculty member, or in his or her absence the department chairperson, must respond to the student's request within ten (10) school days after receipt of the request.
- B. If the matter cannot be resolved with the faculty member, the student must inform the department chairperson of the disagreement with the faculty member and present the student's side of the dispute. The department chairperson will then attempt to resolve the dispute by consulting all affected parties.
- C. If the department chairperson cannot resolve the dispute to the student's satisfaction, the student may continue with the appeals process by contacting the Dean of the College in which the department resides. The Dean will then attempt to resolve the dispute by consulting all affected parties. If the Dean of the College cannot resolve the dispute to the student's satisfaction, the student may appeal to the Provost and Vice President for Academic Affairs, who will consult all affected parties. The decision of the Provost and Vice President for Academic Affairs is final.
- D. In the case that the faculty member involved in the appeal is the administrator next in the line of the appeal process, then the appeal will move directly to the next level.

APPENDIX L - Use of Property for Expressive Activities Policy

Distribution, Demonstrations, Fund Raising, Marches, Sales, Solicitation, Structures

(Abbreviated Version. For complete, document go to <http://publish.bsu.edu/soa/downloads.htm>)

IV. Out-of-Doors Activities.

A. Distribution.

1. By Anyone. Any person may distribute printed material by hand directly to other persons, at any time, in an out-of-doors area of BSU if such distribution is done without tables, booths, or other similar apparatus. Because of litter concerns, printed material may not be placed on motor vehicles on BSU property. Except as permitted by this Policy, printed material may not be posted or otherwise attached to BSU property.

2. By Non-profit organizations. In addition to distribution permitted in IV (A)(1), non-profit organizations may distribute materials using a table, booth or other apparatus in designated out-of-doors areas of BSU property. Such use must be scheduled with the Office of Space Studies and Utilization (OSSU) in accordance with then-existing BSU policies. A non-profit organization may post printed material on out-of-doors bulletin boards, kiosks or other areas designated for this purpose by the OSSU. Such posting may be limited to a particular place or manner, or to particular types of organizations, in a content-neutral manner.

B. Fund Raising.

1. Non-profit organizations. A non-profit organization may engage in fund raising in an out-of-doors area if the activity is either: (1) for the benefit of the non-profit organization conducting the fund raising and the funds raised will be used for the activities of the organization or (2) the non-profit organization is raising the funds for the benefit of another, clearly identifiable non-profit organization. If the fund raising will use a table, booth or similar apparatus, the organization is required to schedule the activity with the OSSU, and such use is limited to the area designated for such purposes by the OSSU. Such use may be limited to a particular place or manner, or to particular types of organizations, in a content-neutral manner.

2. Recognized student organizations as agents of commercial firms. A recognized student organization may function as an agent or representative of a commercial firm only if: (1) the commercial activity involved is merely incidental to a larger scheduled event of a recognized student organization and is provided under contract with the recognized student organization merely for the convenience of those attending the event, e.g., the Watermelon Bust food sales. AND (2) the sale by the recognized student organization of goods or services of the commercial firm is conducted in the name of the recognized student organization without promotion of the name of the commercial firm or the trade names of the commercial firm's goods or services. Such fund raising shall not be used to evade the restrictions of this Policy which would otherwise be applicable to a commercial firm.

C. Distribution, Solicitation, Fund Raising, Sales or Commercial Activity During Limited Period.

Non-profit organizations, commercial firms, and other persons may engage in distribution, solicitation, fund raising, sales or commercial activity, including the use of tables, booths or other apparatus between 7:00 a.m. and 11:00 p.m. in a designated area during the three (3) calendar days preceding the fall semester and first summer session, as well as the first day of the fall semester and first summer session. The space is available on a first-come, first-served, basis, by registering with the OSSU at any time during the eight (8) week period preceding the desired use. The OSSU may impose restrictions on the use of such designated space in a content-neutral manner. Visitors may be subject to a rental fee. No goods or services may be made available for sale if similar goods or services are available for sale on BSU property by BSU or persons under contract with BSU.

Amplification devices are prohibited in the designated area.

D. Demonstrations.

1. Demonstrations are permitted out-of-doors on BSU property.
2. Demonstrations may not take place within sixty (60) feet of any window of any classroom or office, or any door of any classroom building, office building, or residence hall.
3. Demonstrators may not block access to or exit from BSU buildings or residence halls.
4. Demonstrators may not disrupt instruction, research, administration or other University activity.
5. Demonstrations which are not expected to involve fifty (50) or more people are not required to be scheduled; however, in the event more than one demonstration is planned for the same area, the demonstration sponsored by students, employees, or recognized student organizations shall have priority. Otherwise, the demonstration that is scheduled first will be held in the approved location. An attempt will be made to identify an alternate location for the second group.
6. If a demonstration is expected to involve fifty (50) or more people:
 - a) The demonstration must be scheduled with the Student Center Reservation Office (SCRO) at least three (3) business days prior to the demonstration, and approved by the Associate Vice President for Student Life. Approval or disapproval of a demonstration shall be based upon consultation with Public Safety and other events scheduled for the area, in a

content-neutral manner. Events sponsored by students by students, employees or other events. Otherwise, the demonstration that is scheduled first will be held in the approved location.

b) The demonstration must be held in either the Quad area or LaFollette Field. The Quad is the outdoor area of campus bounded on the North by the Arts Terrace, on the South by the Beneficence monument, on the East by the Burkhardt Building, and on the West by the Ball Gymnasium. LaFollette Field is the field across McKinley Avenue from the LaFollette complex.

E. Marches

1. Students, employees, and recognized student organizations may be permitted to construct temporary structures out-of-doors in a designated area, where the structure is designed to express the students' views or to raise public consciousness and awareness of an issue. Structures must be scheduled with the SCRO and approved by the Associate Vice President of Student Life at least three (3) business days prior to the construction of the structure. Approval or disapproval of a structure shall be based upon consultation with Public Safety and other events already scheduled for the area, in a content-neutral manner.
2. The designated areas for structures are: the Quad and LaFollette field. The Office of Student Life shall determine the specific location of the structure within the designated area.
3. Structures are permitted for a period of ten (10) days, which includes all time used to set up and tear down the structure.
4. In addition to other restrictions on BSU property use in this Policy, approval for a structure may be denied or revoked where the weather conditions are such as to pose a substantial threat to the health, safety or welfare of the students residing in or sheltered by the structure or where the

conditions of the structure become unsanitary for any reason, and where such unsanitary conditions pose a threat to students residing or sheltered by the structure or to the BSU community.

5. Any structure not in compliance with this Policy shall be subject to immediate removal by BSU and the students or recognized student organizations which sponsored, constructed or participated in the use of the unauthorized structure may be subject to disciplinary action up to and including dismissal from BSU and will be responsible for the costs associated with the structure removal.

V. Activities Inside BSU Buildings.

A. Distribution/Solicitation/Fund Raising/Sales/Commercial Activity

1. Door to Door Distribution/Solicitation/Fund Raising/Sales/Commercial Activity
 - a)** This activity is prohibited within BSU offices or residence halls, but is permitted within BSU family housing. Activity related to voter registration is not prohibited by this Policy.
 - b)** Occupants of offices and/or residence hall rooms may invite an individual or organization to the occupant's office or residence hall room for distribution, solicitation, fund raising, sales or other commercial activity within the privacy of the occupant's office or residence hall room.
2. Other Buildings. Non-profit organizations may engage in distribution in designated areas of BSU buildings, if such use is scheduled with the OSSU in accordance with then-existing BSU policies. Such use may be limited to a particular time, place or manner, or to particular types of organizations in a content-neutral manner.
3. Fund raising, sales and other commercial activity is prohibited in residence halls during the three (3) calendar days preceding the Fall semester and the first Summer Session, and during the first day of the Fall Semester and first Summer Session.
4. Residence Hall Lobbies
 - a)** Bulletin boards may be used by residents and the hall government only.
 - b)** Printed material may be distributed only on specific tables designated for that purpose by BSU.
 - c)** Commercial activity in the lobby area is permitted only if it is a (1) demonstration of

goods or services sponsored by the hall government that does not involve sales or (2) fund raising activity of the hall government and otherwise complies with this Policy.

B. Demonstrations.

1. Students, employees, and recognized student organizations may be granted permission to hold a demonstration within a specified area of the following buildings: Student Center, Emens Auditorium, or Pruis Hall, subject to availability and any fees uniformly required.
2. Demonstrations inside designated BSU buildings shall be scheduled at least three (3) business days prior to the demonstration, and must be approved by the Associate Vice President of Student Life. Approval or disapproval of a demonstration shall be based upon consultation with Public Safety and other events already scheduled for the area, in a content-neutral manner.

VII. Obscenity.

- A.** Obscene speech is not protected by the federal or state constitution, and is prohibited by BSU policy. Obscene materials share the following elements:

1. The average person, applying contemporary community standards, finds that the dominant theme of the matter or performance, taken as a whole, appeals to the prurient interest in sex;
2. The matter depicts or describes, in a patently offensive way, sexual conduct; and
3. The matter or performance, taken as a whole, lacks serious literary, artistic, political, or scientific value.

- B.** Under Indiana law (I.C. 35-49-3-1) a person who knowingly or intentionally exhibits or distributes obscene material commits a Class A misdemeanor. However, the offense is a Class D felony if the matter depicts or describes sexual conduct involving a person who is or appears to be under sixteen years of age.

APPENDIX M - Weapons Policy

Ball State University recognizes the importance of providing a climate which is conducive to the safety of all members of the University community. To aid in the accomplishment of this objective:

- A.** Faculty, Professional Personnel, and Staff employees of Ball State University, students, visitors, guests, and all other individuals are prohibited from possessing or carrying weapons of any kind while on University property, regardless of whether they are licensed to carry the weapon or not. Such prohibition extends to such individuals having such weapons in briefcases, purses, tool boxes, personal vehicles or other personal property or effects.
- B.** The only exceptions to this policy are: (a) firearms in the possession of University police officers and other individuals who have written authorization from the University's Director of Public Safety to carry such weapons; (b) firearms in the possession of sheriffs, police officers, law enforcement officers, and correctional officers, who are duly authorized by law to carry such firearms; (c) equipment, tools devices and materials which are prescribed for use by authorized University employees as a condition of employment or class enrollment; and (d) legal chemicals dispensing devices, such as pepper sprays, that are sold commercially for personal protection.
- C.** University property includes all University owned, leased, or otherwise controlled building and lands. University vehicles are covered by this policy at all times whether or not they are on University property.
- D.** University sanctions will be imposed on offenders as appropriate and, in addition, criminal charges may be filed.
- E.** For the purposes of this policy, "weapons" include (a) firearms, such as handguns, shotguns, rifles, pellet guns, machine guns, stun guns, tazers, or electronic stun weapons; (b) explosives, such as bombs, grenades, blasting caps, or other containers containing explosive substances; and (c) other equipment, material, and devices that, in the manner they are used could ordinarily be used, or are readily capable of causing serious bodily injury. The items described in clause (c) include, but are not limited to, knives (except small personal pocket knives with folding blades that are less than three (3) inches long.), tear gas, chemical substances, brass knuckles, clubs or chains.

NOTES

- 1 By action of the University Senate, March 19, 1992;
Board of Trustees, April 20, 1992.
- 2 By action of the University Senate, October 7, 1999;
Editorial Change - - University Senate, December 9, 1999;
Revised - - By action of the University Senate, March 27, 2003.
- 3 Editorial Change, April 29, 2004.
- 4 Revised April 29, 2004.
- 5 By action of the University Senate, April 29, 2004.
- 6 Revised April 29, 2004.
- 7 Editorial Change - University Senate, April 29, 2004.
- 8 By action of the University Senate, April 29, 2004.
- 9 Revised April 29, 2004.
- 10 Revised - - By action of the University Senate, April 25, 2002.
By action of the University Senate, April 29, 2004.
- 11 By action of the University Senate, October 9, 1997;
Board of Trustees, December 19, 1997.
- 12 Revised – By action of the University Senate, April 29, 2004.
- 13 By action of the University Senate, April 29, 1999.
- 14 By action of the University Senate, March 28, 1996;
Board of Trustees, April 26, 1996;
By action of the University Senate, November 12, 1998;
Board of Trustees, December 18, 1998.
- 15 Board of Trustees, January 9, 1981;
Revised December 16, 1983;
Revised - - By action of the University Senate, October 7, 1999;
Board of Trustees, December 17, 1999.
- 16 By action of the University Senate, April 29, 2004.
- 17 By action of the University Senate, March 25, 1993;
Board of Trustees, September 17, 1993;
Updated - - University Human Resource Services, July 1, 2001;
By action of the University Senate, December 2, 2004.
- 18 By action of the University Senate, December 9, 1999;
Editorial changes - - University Compliance, July, 2003
- 19 By action of the University Senate, January 29, 1998;
Board of Trustees, March 20, 1998.

SECTION VI

APPENDIX

DRUG-FREE WORKPLACE OF 1988

The Drug-Free Workplace Act of 1988 requires the University to establish and maintain a drug-free workplace. To accomplish this objective, the University established a policy, approved by the Board of Trustees on 3/31/89, that outlines the methods and philosophy of the University in relation to this new federal regulation. This policy is consistent with previously approved programs supporting the health and productivity of Ball State University employees.

As set forth in the above referenced statute, Ball State University must certify that it will or will continue to provide a drug-free workplace by:

Publishing a statement notifying employees that the unlawful manufacture, distribution, dispensing, possession or use of a controlled substance is prohibited in the University workplace and specifying the actions that will be taken against employees for violation of such prohibition.

Establishing an ongoing drug-free awareness program to inform employees about the dangers of drug abuse in the workplace, the University's policy of maintaining a drug-free workplace; any available drug counseling, rehabilitation, and employee assistance programs; and the penalties that may be imposed upon employees for drug abuse violations occurring in the workplace.

Making it a requirement that each employee to be engaged in the performance of a grant be given a copy of the statement required in the above paragraph.

Notifying the employer in writing of his/her conviction for a violation of a criminal drug statute occurring in the workplace no later than five (5) calendar days after such conviction.

NOTE: The Employee Assistance Program (EAP) Coordinator is the contact person for drug and alcohol information. The Coordinator is located in University Human Resource Services.

An Alcohol/Drug Education Coordinator is available to students and is located in the office of Health Education.

MEDIATION/CONCILIATION SERVICE: A CONFLICT RESOLUTION ALTERNATIVE

The Mediation/Conciliation Service is a conflict resolution alternative available to any employee or student at Ball State University. Participation is totally voluntary, and all procedures are confidential. A panel of mediators help to identify the issues in the dispute and choose the best solution from several options that are identified. All mediators have had extensive training in conflict mediation and conciliation.

The Service is operated as part of the Center for Peace and Conflict Studies. For information, call that office.

INDEX

A

AAUP		Equivalencies	67
Academic Freedom and Tenure Statement.....	xii	Four Basic Ranks	67
Statement on Professional Ethics	5-6	Professional Personnel	67
Absence from Duty.....	148	Academic Schedules	
Emergency/Illness	152	Role of Undergraduate Education	
Jury Duty/Court Witness	152	Committee	24, 162
Professional Reasons/University Business	152	Academic Standards	
University (Approved) Travel	152	Meeting Classes and Following	
Absence, Student	211, 235, 248	Examination Schedules	147
Academic Advising, Office of.....	220	Role of Undergraduate Education	
Academic Affairs		Committee	24, 162
Chart	4	University Senate	5
Promotion and Tenure Committee.....	65-66	Academic Tenure	
Promotion and Tenure Document.....	125-128	And Academic Freedom.....	50
Academic Assessment (Policy)		Policy Statements	60-64
Guidelines for Assessment of Student		Procedures	67-69
Learning in Undergraduate Programs	203	Academic Unit	
Academic Assessment and Institutional		Policy of	35
Research Committee.....	27	Review of By Its Own Organization	161
Academic Atmosphere	vii	Termination or Phasing Out	36
Academic Calendars		Acting Assistant Dean	161
Role of Undergraduate Education		Acting Associate Dean	161
Committee	24	Adjunct Professor	44
Academic Dishonesty	251-252	Administration and Organization of the	
Academic Freedom and Ethics		University	1-2
Committee, University	253	Administrative Chart	3
Policy, Student.....	253	Officers of the University	1-2
Academic Freedom		Admission	
Appointment (Academic Freedom and		Non-discrimination.....	ix
Tenure)	50	To Graduate Programs (Graduate	
Bill of Rights and Responsibilities		Education Committee).....	19-20
Faculty, Professional Personnel, Staff	ix-x	To the University (Admissions and	
Students	232-235	Credits Committee)	27-28
Censorship	232	Admission Standards	
Setting Standards (University Senate)	5	University Senate	5
Statement on Rights and		Admissions and Credits Committee	27-28
Responsibilities	vii	Advanced Graduate Standing.....	20
Student Academic Freedom.....	234	Advanced Placement Program	208
Academic Freedom and Ethics		Advising (Academic)	220
Committee	17-18	Affirmative Action, Equal Opportunity and	
Disciplinary Action	142	(Director of) Affirmative Action Plan for	
Role in Violation of Ethical Standards	56	Disabled Individuals.....	51
Termination of Faculty and		Promotion and Tenure Appeals	69-76
Professional Personnel.....	137-142	Affirmative Action Policy, Equal	
Academic Intersession.....	204	Opportunity and	51
Academic Officers (University Senate)		Agenda Committee (University Senate).....	7-8
Selection and Removal of.....	5	Alcohol Policy.....	257
Academic Policies and Procedures	206-231	Amendments	
Academic Promotion	42	To University Senate Constitution	10-11
Policy Statements	60-64	Animal Care and Use	
Procedures	67-69	Committee	173-174
University Council.....	25-33	Policy.....	173-174
Academic Rank		Harassment Policy.....	55

Student.....	238, 259	Classroom.....	213
Hazing Policy	238, 260	Consultative Services	47
Anti-Nepotism Policy		Creative Productivity.....	47-48
Faculty and Professional Personnel	154-155	Department	47-48
Appeal		Determined by Chairperson and Dean.....	48
Bill of Rights and Responsibilities		Distance Education Courses	162-164
Faculty, Professional Personnel, Staff	ix	Evening Classes.....	47
Grades.....	249-251	Extension Classes	47
Student Rights, Ethics and		Grants	48
Standards Committee.....	16	Independent Studies	48
Procedure for Student Bereavement	235	Off-Campus.....	47
Promotion and Tenure	67-76	Overloads	48
University Promotion and Tenure		Planning, Load	47-48
Committee	25	Reporting, Load.....	47
University Traffic Appeals		Research	48
Subcommittee.....	13-14	Role of Undergraduate Education	
Applied Sciences and Technology Collegiate		Committee	24
Promotion and Tenure Document.....	77-83	Saturday Classes.....	47
Appointment		Scholarly Productivity	47-48
Academic Freedom and Tenure,		Service Activities	48
Relation to	50	Summer	47-48
Classification Status (Faculty/		Assignments and Reporting, Guidelines	
Professional Personnel)	42-46	For Faculty Load	47-48
Of Chairpersons.....	160	Assistant Dean.....	161
Of Deans.....	160	Acting	161
Of Directors.....	160	Assistant Professor	
Role of University Council.....	25-34	Qualifications for.....	67
Role of University Senate.....	5	Assistant to the Dean.....	161
Termination of Tenured Faculty/		Associate Dean.....	161
Professional Personnel		Acting	161
Procedures for.....	137-142	Associate Professor	
Terms of	46-47	Qualifications for.....	67
Unusual Appointment		Athletic Associations.....	226-227
Associate Professor	47	Athletic Committee (University Senate)	9, 28-29
Full Professor	47	Athletics, Financing of	226
Architecture and Planning		Athletics (Intercollegiate)	
Collegiate Promotion and Tenure		Goals	224-225
Document	84-90	Mission Statement	224-225
Art, Museum of	223	Statement of Principles.....	225-226
Artist Series	223	Attendance, Student	213
Arts		Authority	
Creative Arts Committee	19	Code of Student Rights and	
Assembly (Freedom of)		Responsibilities	232-271
Bill of Rights and Responsibilities			
Faculty, Professional Personnel, Staff	ix-x	B	
Students	232-235	Baccalaureate	
Assembly (On Campus)		Curriculum Classification and	
Statement on Rights and Responsibilities.....	vii	Policies	204-206
Assessment Advisory Committee, Academic.....	27	Degrees.....	204-206
Assessment of Student Learning in		Posthumous Degrees	206
Undergraduate Education Programs,		Ball State University Governance System	
Guidelines for	204	Policy Formulation Flow	34
Assigned Leave With Pay Program.....	148-150	Ball State University's	
Assigned Time, Faculty Load.....	47-48	Procedure for Student Bereavement	
Assignment, Faculty		Leave	235
Academic.....	47-49	Ball State University's	
Administrative Duties.....	48	Procedure for Student Funeral and	
Assigned Time.....	47-48		

Bereavement Appeals	267
Statement on Sexual Harassment	52-54
Benefit Programs	
Continuation While on Leave	152
Faculty Council	16-17
Salary and Benefits Committee	22
(See also <u>Benefits Handbook</u>)	
Benefits	
Continuing Contract Full-Time	
Professional Personnel	45
Contract Full-Time Faculty	43
Contract Full-Time Professional	
Personnel	46
Contract Part-Time Faculty	43
Contract Part-Time Professional	
Personnel	46
Faculty (Regular)	42
Professional Personnel	45-46
Bereavement	
Right to Leave (Student)	235
Appeals	267
Bill of Rights and Responsibilities	
Faculty, Professional Personnel, Staff	ix-xii
Academic Freedom	ix-x
Individual's Relation to Civil Law	ix
Individual's Relation to University	xi
Judicial Process	xi-xii
Preamble	ix
Principles on Academic Freedom	
And Tenure	xii
Students	
Academic Freedom	234
Preamble	232
Student's Relation to Civil Law	232-233
Student's Relation to Community	233
Student's Relation to University	233
Board of Trustees	
Statement on Rights and Responsibilities	vii
Budget Decisions	
University Senate	5
Budgetary Policies	
Financial and Budgetary Affairs	
Committee	29-30
Bureau	
Establishment of	35
Burris School	222
Business (College)	
Collegiate Promotion and Tenure	
Document	91-94
C	
Calendars (Academic)	
Role of Undergraduate Education	
Committee	24-25
Campus Council Committees	11-16
Campus Facilities, Regulation of By	
University	xi

Bill of Rights and Responsibilities	
Faculty, Professional Personnel, Staff	xi
Students	232-233
Campus Speakers	
Selection of	216-217
Career Center	222
Censorship	
Academic Freedom	50
Freedom of the Press	x, 232
Center	
Change to Department	35
Definition of	35
Establishment of	35
Center for International Programs	221-222
Certificate Programs Policies and	
Procedures for Graduate	201-202
Certificates of Recognition	212
Posthumous Baccalaureate Degrees	206
Posthumous Graduate Degrees	212
CEU (Continuing Education Unit)	208
Chair, Endowed	44
Chairperson	
Evaluation of	160
Selection and Appointment	160
University Senate	7
Selection and Appointment	5
Change of	
Course	206-207
Grade	215
Room Assignment	204
Schedule	204
Child Care Leave	151-152
Christy Woods	223
Citizens, Right of	
Bill of Rights and Responsibilities	
Faculty, Professional Personnel, Staff	ix
Students	232-235
Class	
Attendance	213
Lists	206-207
Role of Undergraduate Education	
Committee	24-25
Scheduling	204
Size, Minimum	48-49
Underenrolled	48-49
Visitation by Provost and Vice	
President for Academic Affairs	213
Withdrawal	208-209
Classes	
Evening	47
Extension	47
Off-Campus	47
Saturday	47
Scheduling	204
Withdrawal from All	209-210
Classroom Assignment	
Problems With	204
Classroom Utilization	204

CLEP (College Level Examination Program)	208	Consultative Services	47
Code of Conduct.....	238-240	Continuing Contract Full-Time	
Code of Student Rights and		Professional Personnel	
Responsibilities	232-271	Assignments	45
College Dean, Selection of	161	Benefits	45
College Promotion and Tenure		Contract Renewal	45
Committee	65	Termination of	45
Colleges of the University	1	Continuing Education Unit.....	208
Collegiate Promotion and Tenure Documents		Contract Faculty	
Applied Sciences and Technology	77-83	Affairs Committee.....	18-19
Architecture and Planning	84-90	Evaluation of	42-43
Business.....	91-94	Contract Full-Time Appointment	
College Promotion and Tenure		Continuing Education Unit.....	208
Documents		Part of Probationary Period for Tenure	61
Communication, Information, and		Contract Full-Time Faculty	
Media.....	95-100	Assignments	43
Fine Arts	101-109	Benefits	43
Sciences and Humanities	110-114	Participation in Governance System.....	43
Teachers College	115-124	Review of Re-Appointments by	
Commencement.....	224	University Compliance Executive	
Committee and Council System	11-33	Director	42
Committee and Council System		Contract Full-Time Professional Personnel	
Ad Hoc Committees	11, 17, 26	Assignments	46
Chairperson	11, 17, 26	Benefits	46
Membership.....	11, 17, 26	Review of Re-Appointments by	
Ex officio Members.....	11, 17, 26	University Compliance Executive	
General Structure.....	11, 17, 26	Director	46
Secretary.....	11, 17, 26	Contract Part-Time Faculty	
Standing Committees.....	12-16, 17-25, 27-33	Assignments	43
Vice Chairperson	11, 17, 26	Benefits	43
Community of Scholars	56	Contract Part-Time Professional Personnel	
Computer Software		Assignments	46
Publications and Intellectual		Benefits	46
Properties Committee	32-33	Contracts	
Computer Users		Rules and Regulations of the University	47
Privileges and Responsibilities for		Convocations	223
(students)	257-259	Role of Events Programming and	
Privileges and Responsibilities of.....	187	Scheduling Committee	12-13
Concert Series.....	223	Cooper Woodland Area.....	223
Conduct (Student)		Cooperative Research.....	172
Role of Student Rights, Ethics and		Copyright	
Standards Committee.....	16	Policy.....	183-187
Conduct (Which Interferes with Freedom		Role of Research Committee.....	33
Of Members of University Community)	x, 238	Council and Committee System	11-33
Conferences on Campus	217	Ad Hoc Committees	11, 17, 26
Confidential Files	49	Chairperson	11, 17, 26
Conflict of Interest and Conflict of		Membership.....	11, 17, 26
Commitment, Policy on.....	132-135	Ex officio Members.....	11, 17, 26
Conflicts of Interest		General Structure.....	11, 17, 26
Preventing in Government-Sponsored		Secretary.....	11, 17, 26
Research	179-181	Standing Committees	12-16, 17-25, 27-33
Constitution of the University Senate.....	5-11	Vice Chairperson.....	11, 17, 26
Amendments.....	10-11	Counseling of Students.....	222
Duties and Responsibilities	5-6	Course	
Membership.....	6-7	Change of	206-207
Preamble.....	5	Change of Course Period.....	206-207
Structure and Organization	7-11	Faculty Enrollment in	195-196
University Councils and Committees	11-33	Master Schedule	204

Posting	198-199
Course	
Repetition	210
Syllabi.....	210
Taught/With, Graduate	210-211
Courses, Distance Education (Policies	
For)	162-164
Court Witness (Absence from Duty)	152
Creative Arts Committee	19
Creative Arts Grants	194
Creative Endeavors or Other Scholarly	
Productivity, Policy for Evaluation	
Of Research, Publication	146
Creative Productivity, Part of Load	47-48
Creative Research Project Plan.....	212
Creative Teaching Committee	19
Creative Teaching Grants	194
Credit	
Advanced Placement Program.....	208
Auditing.....	207
College Level Examination Program	
(CLEP).....	208
Departmental Authorization	208
Departmental Exam	208
For Distance Education Courses.....	162-164
For Military Service	208
Graduate	207
No-Credit Policy.....	207
Other Than by Regular Enrollment	208
Residence.....	208
Role of Undergraduate Education	
Committee	24-25
Types of	207
While in Military Service	208
Credits, Interpretation of	
Admissions and Credits Committee	27-28
Cultural Programs	
Role of Events Programming and	
Scheduling Committee	12-13
Curricula, Posting	198-199
Role of Undergraduate Education	
Committee	24-25
Curricular Requirements	
Role of Graduate Education Committee	19-20
University Senate.....	5
Curriculum	
Baccalaureate Degrees.....	204-206
Classifications	204-206
Definition of	204-206

D

Danforth Leave.....	151
Dean, Academic	
Selection of.....	161
University Senate.....	5
Dean's Staff.....	161
Death in the Family (Leave Policy).....	151

Definition of and Procedures for	
Establishment of School, Department,	
Center, Institute	35
Degrees	
Baccalaureate	204-206
Posthumous Baccalaureate Degrees	206
Posthumous Graduate Degrees.....	212
Role of Undergraduate Education	
Committee	24-25
Standards for Granting (University Senate)	5
Delinquent Accounts	136-137
Demonstrations	
Right to Engage in.....	x, 235
Demurrers.....	206
Department	
Chairperson	
Selection and Appointment	160
Definition of	35
Establishment of.....	35
Head	
Selection and Appointment	160
Move from One College to Another.....	35
Promotion and Tenure Committee	65
Departmental Assignments	
Part of Load	47-48
Description of the University	vii
Development Opportunities for Faculty	194
Director	
Appointment and Selection	160
Evaluation of	160
Disabled Individuals, Affirmative Action	
Plan for	51
Disciplinary Action	
Procedures for Other Than	
Termination	142-144
Procedures for Violations of Regulations	
By a Student Organization	244-246
Recreation Services	242-243
Student.....	240
Suspension of Faculty/Professional	
Personnel	138
Discipline	
Role of Campus Council	11-12
Role of Student Rights, Ethics, and	
Standards Committee	16
Discontinuance of Graduate Courses,	
Degrees, Majors and Programs.....	216
Dishonesty (Academic)	251-252
Dismissal of Tenured Faculty/	
Professional Personnel	137-142
Cause of Dismissal	137
Failure to Meet Classes	147
Judicial Committee.....	9, 138
Dismissal of Tenured Faculty/	
Professional Personnel	
Procedures	137-142
University Council	25-33
University Senate	5

Dismissal of Non-Tenured Faculty	
Criteria.....	62-63
During Probationary Period.....	142
Judicial Committee.....	9
Notification of Non-Reappointment.....	63
University Senate.....	5
Extended Education Committee,	
Continuing and	29
Distance Education Courses, Policies	
For	162-164
Course Creator.....	163-164
Faculty Compensation	164
Instructor of Record.....	163-164
Production Contract.....	163
Reuse, Rebroadcast, Retransmission	163-164
Distinguished Professorship	44
DNA Molecules and Research Involving	
Infectious Materials, Policy for	
Research Involving Recombinant.....	175-179
Doctoral Fellows, Qualifications	
Role of Graduate Education Committee.....	19-20
Double-Numbered Taught/With Courses	210-211
Drug-Free Workplace Act of 1988.....	272
Due Process	
Bill of Rights and Responsibilities	
Faculty, Professional Personnel, Staff	xi
E	
Editorial Opinions	
Bill of Rights and Responsibilities	
Faculty, Professional personnel, Staff	ix
Students	232-235
Educational Assistance Program	194-195
Education Committees	
Graduate	19-20
Professional Education	21-22
Undergraduate	24-25
Educational Opportunity	
Statement on Rights and Responsibilities.....	vii
Educational Policy, Formulation of	
University Senate.....	2, 5
Educational Profess, Rights of Others	
Bill of Rights and Responsibilities	
Faculty, Professional Personnel, Staff	x-xi
Students	232
Electives, Definition of.....	204
Electronic Media	
Distance Education Courses	162-164
Emens Auditorium	12, 266
Emens, J.R.	
Distinguished Professorship	44
Emergencies, Leave for Family	151
Emeritus Faculty	
Lecturer Emeritus	43
Role of University Council.....	25-33
Employee Benefits.....	135
Continuation While on Leave.....	152

(See also <u>Benefits Handbook</u>)	
Employment	
Non-Discrimination.....	ix, 233
Role of Financial Assistance	
Committee	15-16
Summer Departmental Statement.....	47
Summer, Faculty	47
Endowed Chair	44
Enrolling	
Of Faculty/Professional Personnel	
In Graduate Work.....	195-196
Of Students	206
Entertainment Programs	
Events Programming and Scheduling	
Committee	12-13
Equal Opportunity and Affirmative Action,	
Director of	
Affirmative Action Plan for Disabled	
Individuals	51
Promotion and Tenure Appeals	69-76
Equitable Procedures	
Code of Student Rights and	
Responsibilities	232
Ethics	
AAUP Statement	56
Academic Freedom and Ethics.....	18
Committee	142-144
Committee, University Academic	254-255
For Computer Users (Students)	257-259
Of Computer Users.....	187
Role of University Council.....	25-27
Role of Student Rights, Ethics and	
Standards Committee	16
Student Policy (Academic).....	251-256
Violation of Standards (AAUP)	56
Evaluation	
Chairperson	160-161
Committee, Teaching	23
Criteria, Policies, Procedures	60
Director	160-161
Faculty and Professional Personnel.....	60
Of Contract Faculty	42
Of Research, Publication, Creative	
Endeavors, or Other Scholarly	
Productivity	146
Of Service.....	146-147
Of Teaching, Guidelines to be	
Followed in.....	145-146
Evaluations Services	224
Evening Class Assignments	47
Events on Campus (Special).....	223-224
Events Programming and Scheduling	
Committee	12-13
Exam, Departmental (For Credit).....	207
Examination Guidelines, Final	215-216
Examination, Scanning and Evaluations	
Services	224
Examinations	

Adhering to	147
Examinations	
Graduate	
Role of Graduate Education	
Committee	19-20
Exchange Programs	
Role of International Programs	
Committee	30-31
Extended Education Committee	29
Extension Education	
Role of Extended Education Committee	29
F	
Facilities	
Master Planning Committee	9
Regulation by University	
Bill of Rights and Responsibilities	
Faculty, Professional Personnel, Staff	xi
Students	232
Use of	
Bill of Rights and Responsibilities	
Faculty, Professional Personnel,	
Staff	x, xi
Students	232
Faculty	
Academic Freedom.....	50
Council	16-25
Terms of	47
University Senate.....	5
Benefits.....	43
Bill of Rights and Responsibilities	ix-xii
Contract Full-Time	
Assignments	42
Benefits.....	43
Contract Part-Time	
Assignments	43
Benefits.....	43
Definition of	129
Development Opportunities.....	194
Education Assistance Programs.....	194-195
Enrollment in Graduate Work	195-196
Evaluations	224
Free Remission	196
Following Examination Schedule.....	147
Graduate, Procedures to Identify	155-157
Grants	194
Load	
Academic Assignments	47-48
Administrative Duties.....	48
Assigned Time.....	47-48
Assignments and Reporting,	
Guidelines for Faculty	47-48
Consultative Services	47
Creative Productivity.....	47-48
Department	47-48
Determined by Chairperson and Dean.....	48
Evening Classes.....	47

Extension Classes	47
Grants	48
Independent Studies	48
Off-Campus	47
Overloads	48
Planning.....	47-48
Reporting.....	47
Research	48
Role of Undergraduate Education	
Committee	24-25
Saturday Classes.....	47
Scholarly Productivity.....	47-48
Service Activities	48
Summer	47-48
Personnel Policies	42-193
Professional Education	128
Promotion and Tenure Procedures	67-69
Publications	
Reprints	194
Support for.....	194
Qualifications	
Undergraduate Education Committee	24-25
Regular Full-Time	42
Research Grants.....	194
Responsibilities Re: Grades.....	214-215
Termination	137-142
Welfare (University Senate)	5
Family	
And Medical Leave	151
Emergencies, Leave for.....	151
Fee Remissions.....	196
Field Trips	211
Files	
Confidential.....	49
Departmental	63-64
Personnel	49
Final Examination Guidelines	215-216
Financial and Budgetary Affairs	
Committee (University Senate)	9, 29-30
Financial Assistance to Students	221
Role of Campus Council	11-12
Role of Student Financial Assistance	
Committee	15-16
Fine Arts	
Collegiate Promotion and Tenure	
Document	101-109
Flow Chart	
Posting of New Programs and Major	
Curricular Revisions.....	200
University Governance System Policy	
Formulation	34
Foreign Student Programs	
International Affairs Committee.....	30-31
International Programs	221-222
Processing Inquiries from	
Prospective Students.....	222
Foreword	ii
Freedom (Academic)	

AAUP	xii	Term	214
Academic Freedom and Ethics		Responsibility of Instructor	213
Committee	18	Right of Student	214
Appointment and Academic Freedom	50	Graduate Assistants in Teaching Roles	187
Board of Trustees Statement on		Graduate Assistantships, Guidelines for.....	187-188
Rights and Responsibilities	vii	Graduate certificate Programs,	
Censorship	x, 232	Policies and Procedures for	201-202
Conduct Research.....	x, 232	Graduate Courses, Double-Numbered	
Hear and Study Controversial Views	xi, 234	Taught/With	210-211
Inquiry	x, 234	Graduate Education Committee	19-20, 156
Standards (University Senate)	5	Graduate Faculty	
Student in the University	218-219	Policy.....	155-157
Teaching.....	x, 234	Graduate Student Research	
Tenure and Academic Freedom.....	50	Financial Support	212
Freedom		Graduate Work	
To Teach and Learn.....	ix, 234	Faculty Enrolling in.....	195-196
Of Movement on Campus	vii, 235	Grants	
Of Opinion.....	ix, 232	Creative Arts	194
From Personal Force and Violence.....	ix, 232	Creative Teaching	194
Of Political Beliefs	ix, 232	Creative Teaching Committee	19
Of Press	ix, 232	Part of Load.....	47
Of Speech	vii, ix, 232	Research	194
Freshman Orientation Program		Role of University Council.....	25-27
Testing of Matriculants.....	220	Student	
Fulbright Leave	151	Role of Student Financial	
Fund-Raising Guidelines	227-228	Assistance Committee	15-16
Funeral Leave	152	Grants-in-Aid (Student)	
Funeral and Bereavement		Role of Student Financial Assistance	
Leave Right to (Student)	235	Committee	15-16
Appeals.....	267	Procedure, Salary	130
G		Grievances, Student	
Gallery, Art (See Museum of Art).....	223	Role of Student Rights, Ethics and	
General Salary Increase	129-130	Standards Committee	16
Gifts to the University	227	Guidelines	
Ginn's Woods, Outdoor Laboratory	223	For Assessment of Student Learning in	
Governance		Undergraduate Programs	203
Committee (University Senate)	8-10	For Faculty Load Assignments and	
Contract Full-Time Faculty Participation.....	43	Reporting	47-48
Faculty Responsibility	56	For Graduate Assistantships	187-188
Role of University Senate.....	5	Fund-Raising	227-228
System Policy Formulation Flow Chart	34	Promotion and Tenure	59
Government-Arranged Leave	151	H	
Government-Sponsored Research		Harassment	
Preventing Conflicts of Interest.....	179-181	Policy.....	55
Grade		Student.....	259
Appeals		Ball State University's Statement.....	52-54
Role of Student Rights, Ethics		On Sexual	263-265
And Standards Committee.....	16	Hazing Policy	260
University Review Board (Student).....	251	Heads (Department)	
Definitions of.....	214	Evaluation of	160-161
For Distance Education Courses.....	162-164	Selection and Appointment	160-161
Incomplete Work	214-215	University Senate Role	5
Incomplete (Removal of).....	214-215	Health (Faculty and Professional Personnel)	
Plus or Minus.....	213	Role of University Council.....	25-27
Policy on.....	213	Health Center, Student	222
Reports at Close of Semester or		Role of Campus Council	11-12

Honorary Degrees	
Graduate Education Committee.....	19-20
Human Subjects	
Protection in Research	165-173

I

“T” Mark (Incomplete Grade)	214-215
Removal of	214-215
IHETS	
Indiana Higher Education	
Telecommunication System	208
Illness	
Emergency Leave	152
Reporting of (Faculty)	152
<u>In Loco Parentis</u>	
Bill of Rights and Responsibilities	
Faculty, Professional Personnel, Staff.....	ix
Students	232
Indemnification of University Personnel	158-160
Independent Studies	
Distance Education Policies	162-164
Part of Load	47-48
Index	273-289
Individual’s Relation to the University.....	x-xi
Infectious Materials, Policy for	
Research Involving Recombinant DNA	
Molecules and Research Involving.....	175-179
Information Technology Committee	30
Institute	
Definition of	35
Establishment of	35
Institutional Review Board	168-172
Instructional Media Support Committee	20-21
Instructional Standards	
Responsibility of University Senate	5
Instructor, Qualifications for Rank	67
Insurance	
Role of University Senate.....	5
Integrity Teaching Tool Program,	
Multimedia	252-253
Intellectual Properties (and	
Publications) Committee	32-33
Role of University Council.....	25-27
Intercollegiate Athletics	
Athletics Committee	9
Goals.....	225
Mission Statement	224-225
Statement of Principles	225-226
International Programs Committee.....	30-31
International Programs	221-222
Internships and Practica.....	211
Intersession, Academic	204
Intramural Athletics	
Role of Campus Council	11-12
Involuntary Administrative Withdrawal	
from the University, Policy for	260-261

J

John R. Emens Distinguished Professorship	44
Joint Appointments	
Salary Evaluation	130
Judicial Committee (University Senate).....	31
Role in Termination of Tenured Faculty	
And Professional Personnel.....	138
Judicial Process, Right to	
Bill of Rights and Responsibilities	xi-xii
Jury Duty (Court Witness)	152

L

Laboratories (Outdoor) in Science	223
Laboratory School, Burris	223
Late Registration	206
Learning	
Freedom to	
Bill of Rights and Responsibilities	
Faculty, Professional Personnel, Staff	ix
Students	232
Guidelines for Assessment of Student	
(in Undergraduate Programs)	203
Leave, Right to Funeral and	
Bereavement (Student)	235
Appeal	267
Leaves	
Assigned Leave with Pay Program.....	150
Continuation of Benefit Programs	152
Danforth	151
Family and Medical Leave	151
Family Emergencies	151
Fulbright	151
Funeral.....	152
Government-Arranged.....	151
Maternity	151
Military.....	150-151
Personal Reasons	151
Pregnancy	151
Role of University Council.....	25-27
Special Assigned Leave with Pay	
Program	148-150
Application Procedures	148-149
Eligibility.....	148
Non-Use of Leave	150
Time and Pay Combinations	150
Study	152
Lecturer	43
Lecturer Emeritus	43
Lecturers	
Selection and Presentation by	
Student Organizations	216-217
Library Committee	21
Load	
Academic Assignments	47-48
Administrative Duties.....	48
Assigned Time.....	47-48

Assignments and Report, Guidelines for	47-48	Graduate	48-49
Consultative Services	47	Undergraduate	48-49
Creative Productivity.....	47-48	Minor, Definition of	204
Departmental Assignments.....	47	Minutes (University Senate) Transmitted to President.....	5
Determined by Chairperson and Dean.....	48	Misconduct (Faculty/Professional Personnel).....	31
Evening Classes.....	47	Role of Judicial Committee	9
Extension Classes	47	Mission (University Statement)	viii
Grants	48	Role of University Senate.....	5
Independent Studies.....	48	Statement, Ball State University Intercollegiate Athletics	224-225
Off-Campus.....	47	Multimedia Integrity Teaching Tool Program	252
Overloads.....	48	Museum of Art	223
Planning.....	47-48	N	
Reporting	47	National Collegiate Athletic Association	225-226
Research	48	Nepotism Anti-Nepotism Policy and Procedures	154-155
Role of Undergraduate Education Committee	24-25	(Faculty and Professional Personnel)	
Saturday Classes.....	47	Non-Discrimination in Employment Admissions	ix
Scholarly Productivity	47-48	Employment	ix
Service Activities.....	48	O	
Summer	47-48	Off-Campus Classes	47
Loans, Student		Office of Academic Research and Sponsored Programs	174-175
Role of Student Financial Assistance Committee	15-16	Animal Care and Use Policy	173-174
M		Office Privacy Bill of Rights and Responsibilities Faculty, Professional Personnel, Staff	x
Major, Definition of.....	204	Students	232
Majors, Graduate Degree Discontinuance of.....	216	Officers Of the University	1-2
Manuscripts (Faculty) Role of University Council.....	25-27	Of the University Senate	11, 17, 26
Role of Publications and Intellectual Properties Committee	32-33	Opinion, Freedom of Bill of Rights and Responsibilities Faculty, Professional Personnel, Staff	ix
Market Salary Adjustments Role of Salary and Benefits Committee	22	Students	232
University Salary Plan	130	Organization and Administration of the University	1-2
Master Course Schedule	204	Organizational Charts.....	3-4
Master Planning and Facilities Committee (University Senate).....	9, 31-32	Outdoor Laboratories in Science	223
Maternity Leave	151	Overloads	47-48
Matriculants, Testing of.....	220	P	
MBA - - via Television.....	208	Parking Subcommittee	13-14
Mediation/Conciliation Service.....	272	Parking Violations University Traffic Appeals Subcommittee.....	13-14
Medical Leave, Family and	151		
Meeting Classes Penalty for not Meeting	147		
Students	213		
Meetings (Public), Right to Hold Bill of Rights and Responsibilities Faculty, Professional Personnel, Staff	x		
Students	232		
Meetings, Special Events on Campus.....	223-224		
Merit Salary Dollars	129		
Military Leave	150-151		
Military Service Credit for	208		
Minimum Class Size			

Parliamentarian (University Senate).....	7	Personal Papers	x, 235
Part-Time		Residence	x, 235
Contract Faculty	43	Privileges and Responsibilities	
Professional Personnel.....	46	For Computer Users (students).....	257-259
Patent and Copyright Committee	181	Of Computer Users.....	187
Patent Policy, University	181-183	Probationary Period	
Patents		Regular Faculty	59
Role of Research Committee	33	Productivity	
Peaceful Assembly and Association,		Creative, Part of Load	47-48
Freedom of	232	Scholarly, Part of Load.....	47-48
Bill of Rights and Responsibilities		Professional and Faculty Personnel	
Faculty, Professional Personnel, Staff	ix	Appointment (University Senate).....	5
Students	232	Welfare (University Senate)	5
Peaceful Assembly on Campus		Professional Development Opportunities	194
Statement on Rights and		Professional Education Committee	21-22
Responsibilities	vii	Faculty, Criteria for Classification for.....	158
Personal Leave	151	Professional Ethics	
Personnel Files	49	AAUP Statement	56
Personnel Policies		Professional Personnel	
Faculty and Professional Personnel	42-193	Academic Promotion.....	45
Pet Policy.....	219-220	Academic Rank	45
Phasing Out of Academic Unit.....	36	Assignments	45
Physical Abuse of Employees Policy	238	Benefits	45
Physical Facilities		Bill of Rights and Responsibilities	ix-xii
Master Planning and Facilities Committee.....	9	Continuing Contract	45
Physical Harm, Protection From		Contract	
Bill of Rights and Responsibilities		Full-Time.....	46
Faculty, Professional Personnel, Staff	ix	Part-Time.....	46
Students	232	Development Opportunities	194
Placement, Student		Educational Assistance Program	194-195
Role of Campus Council	11-12	Enrolling in Graduate Work	195-196
Policy Making, Organization for	2	Fee Remission	196
Political Beliefs, Freedom of		Personnel Policies	42-46
Bill of Rights and Responsibilities		Qualifications for	
Faculty, Professional Personnel, Staff	ix	Role of Undergraduate Education	
Students	232	Committee	24-25
Posthumous		Regular	45
Baccalaureate Degree	206	Salary Adjustment Policy	129-130
Graduate Degree.....	212	Tenure Eligibility	45
Posting of Courses and Curricula	198-199	Termination	137-142
Flow Chart	200	Welfare (University Senate)	5
Practica, Internships and.....	211	Professor	
Pregnancy Leave	151	Adjunct.....	44
President of the University		Qualifications for.....	67
Responsibilities	1	Unusual Appointment.....	44
Selection and Removal (University		Visiting.....	43
Senate)	5	Professorship	
Press, Freedom of		Distinguished.....	44
Bill of Rights and Responsibilities		John R. Emens, Distinguished.....	44
Faculty, Professional Personnel, Staff	ix	Programs, Graduate	
Students	232	Discontinued.....	216
Preventing Conflicts of Interest in		Promotion	
Government-Sponsored Research	179-181	Appeal, Right of	69-76
Privacy		Committee Structure.....	65-67
Confidential Files	49	Criteria.....	60
Confidential Records	x, 235	Documentary Evidence	60
Laboratories.....	x, 235	Equivalencies	65
Office.....	x, 235	Evaluation, Required	60

Faculty	
Not Holding Rank in an Academic	
Department	68
Regular	
Role of University Council	25-27
Files	49
Role of University Senate	5
Non-Discrimination	ix
Policy Statements	60-64
Procedures	67-69
Approved by University Promotion	
And Tenure Committee	67
On File	67
Role of Chairperson	67-68
Role of College	68
Role of Dean	68
Role of Department	67
Professional Personnel	45
Eligibility	68
Role of University Council	25-27
Role of University Senate	5
Recommendations	
Initiated at Departmental Level	67
Override by College Committee	68
Promotion and Tenure Committees	
Academic Affairs	125-128
College	65
Department	65
University	66-67
Promotion and Tenure Documents	
Academic Affairs	125-128
Applied Sciences and Technology	77-83
Architecture and Planning	84-90
Business	91-94
Communication, Information, and	
Media	95-100
Fine Arts	101-109
Science and Humanities	110-114
Teachers College	115-121
University	59-76
Protection of Human Subjects in	
Research	165-173
Provost and Vice President for	
Academic Affairs Responsibilities	1
Public Meetings, Right to Hold	
Bill of Rights and Responsibilities	
Faculty, Professional Personnel, Staff	x
Students	235
Public Safety Committee	13
Appeals Subcommittee	13-14
Publication and Dissemination of	
Faculty Manuscripts	26
Role of University Council	25-27
Role of Publications and Intellectual	
Properties Committee	32-33
Publication, Creative Endeavors, or	
Other Scholarly Productivity,	
Policy for Evaluation of Research	146
Publications	
And Intellectual Properties Committee	32-33
Institutional Support for	194
Reprints of	194
Student	
Role of Campus Council	11-12
Publish, Freedom to	
Bill of Rights and Responsibilities	
Faculty, Professional Personnel, Staff	ix
Students	232
Q	
Qualifications for Rank	
Assistant Professor	67
Associate Professor	67
Instructor	67
Professor	67
R	
Rank	
Adjunct Professor	44
Distinguished Professorship	44
Endowed Chair	44
John R. Emens Distinguished	
Professorship	44
Lecturer	43
Lecturer Emeritus	43
Professional Personnel	68
Related to Tenure	68
Qualifications for	
Assistant Professor	67
Associate Professor	67
Instructor	67
Professor	67
Re-Admission to the University	
Admissions and Credits Committee	27-28
Reassignments	47
Recombinant DNA Molecules and Research	
Involving Infectious Materials,	
Policy for Research Involving	175-179
Records	
Content	x, 235
File for Promotion and Tenure	63
Files	49
Student	
Role of Admission and Credits	
Committee	27-28
Records Policy (Student)	262-263
Recreational Programs	
Role of Campus Council	11-12
Regular Faculty	42
Regular Professional Personnel	45
Rehabilitation Assistance for Students	222
Removal of "I" Grade	214-215
Repetition of Course	210
Reporting Illness	

Faculty	152	Of Others as Citizens	ix, 232
Reprints of Faculty Publications	194	Of Others Within the Educational	
Research		Process	ix-x, 232
And Academic Freedom	50	Of the Institution	x-xi, 232
Animal Care and Use Policy	173-174	Of University, to	
Cooperative	172	Establish Reasonable Standards	
Creative Research Project Plan	212	Of Conduct	xi, 232
Evaluation of	146	Present and Debate Public Issues	xi, 235
Freedom of Inquiry	ix, 234	Protect Individual from Harm	x
Freedom to Conduct	ix, 234	Regulate Use of Campus Facilities	xi, 235
Government-Sponsored		Procedural (Re: Violation of Campus)	
Preventing Conflicts of Interest in	179-181	Regulations	xi-xii
Graduate Student		Role of Student Rights, Ethics and	
Financial Support	212	Standards Committee	16
Grants	194	Royalties, Copyright Policy	185-186
Involving Recombinant DNA Molecules			
And Research Involving Infectious		S	
Materials, Policy for	175-179	Safety	
Paper	212	Committee, Public	13
Role of Graduate Education		Weapons Policy, University	270
Committee	19-20	Salary	
Part of Assignment	47-48	Amendments to University Salary Plan	130
Pecuniary Return	49	And Benefits Committee	22
Protection of Human Subjects	165-173	Criteria for Administration of	130
Review Board	168-172	Evaluations Re: Joint Appointments	130
Role of Graduate Education Committee	19-20	Grievance Procedures	130
Research Committee	33	Increase (General)	129-130
Residence Credit	204	Information (Office of Associate	
For Distance Education Courses	162-164	Provost)	47
Residence Hall Policy	239, 241-242	Market Dollars	
Residency, Graduate		Distribution	130
Role of Graduate Education Committee	19-20	Role of Salary and Benefits Committee	22
Resignation and Replacement of		Merit Dollars	130
University Senate Members	7	Policies (University)	
Responsibilities and Rights, Bill of		Annual Salary Adjustments	129-130
Board of Trustees Statement	vii	Subunits	129-130
Faculty, Professional Personnel, Staff	ix-xii	Summer Session Policies	131
Students	232-235	Unit, Definition of	130
Retention of Students		University Senate, Role of	5
Role of Admission and Credits		Saturday and Evening Classes	47
Committee	27-28	Scanning Services	224
Role of Graduate Education Committee	19-20	Schedule	
Role of Undergraduate Education		Change	206
Committee	24-25	Course Master	204
Role of University Senate	5	Schedules, Academic	
Review Board		Role of Undergraduate Education	
Student	241, 246-249	Committee	24-25
Institutional (Research)	168-172	Scheduling of Classes	204
Right		Scholarly Productivity, Policy for	
To Appeal	xi-xii	Evaluation of Research, Publication,	
To Engage in Peaceful Demonstrations	x, 235	Creative Endeavors, or Other	146
To Hold Public Meetings	x, 235	Scholarships	
To Judicial Process	xi-xii	Role of Student Financial Assistance	
Rights		Committee	15-16
Bill of (and Responsibilities),		School	
Faculty, Professional Personnel, Staff	ix-xii	Definition of	35
Students	232-235	Establishment of	35
Board of Trustees, Statement on	vii		

Termination of.....	36	Eligibility.....	148
Science Laboratories, Outside	223	Non-Use of Leave	150
Sciences and Humanities		Time and Pay Combinations	150
Collegiate Promotion and Tenure		University Senate, Role of.....	5
Document	110-114	Special Events on Campus	223-224
Secretary, University Senate.....	7	Special Leave	
Section, Transfer from One to Another	202	Committee	22-23
Security		Role of University Senate.....	5
Role of Public Safety Committee	13	Speech, Freedom of	
Selection and Appointment of		Bill of Rights and Responsibilities	
Chairpersons/Directors of		Faculty, Professional Personnel, Staff.....	ix
Departments, Schools, or Other Units		Students	232
In Which There Is a Faculty Electorate		Statement on Rights and	
That Recommends Appointment	160-162	Responsibilities	vii
Senate, University		Staff	
Agenda Committee	7	Bill of Rights and Responsibilities	ix-xii
Chairperson	7	Council	2
Constitution	5-11	Deans.....	161
Councils and Committees.....	8-10	Development	194
Duties and Responsibilities	5-6	Standards	
Educational Policy Making	5	AAUP Statement on Professional Ethics.....	56
<u>Faculty and Professional Personnel</u>		Bill of Rights and Responsibilities	
<u>Handbook</u>	8	Faculty, Professional Personnel, Staff.....	ix-xii
Membership.....	6-7	Students	232-235
Minutes.....	5, 11	Role of Undergraduate Education Committee.....	24-25
Officers.....	7	Student Rights, Ethics and Standards	
Operating Procedures	8	Committee	16
Parliamentarian.....	7	Structural Units, Establishment of.....	35
Policy Recommendations	6	Student	
Quorum.....	10	Academic Ethics Policy.....	253-254
Regular Meetings.....	10	Academic Freedom.....	234
Replacement of Vacant Seats	7	Hazing Policy	260
Secretary.....	7	Attendance.....	213
Standing Committees.....	7	Educational Opportunity	vii
Structure and Organization.....	7-8	Enrolling of	206
Terms of Senate Members	6	Faculty Advisor	220
Undersecretary.....	7	Freedom to Learn	234
Vice Chairperson.....	7	Grade (Appeal Procedures)	249-251
Service, Policy for Evaluation of.....	146	In the University.....	218-219
Service Activities, Part of Load.....	48	Learning in Undergraduate Programs,	
Sexual Harassment		Guidelines for Assessment of.....	204-206
Ball State University's.....	52-54	Rehabilitation Assistance	222
Statement on	263-265	Research (Graduate)	212
Sick Leave, Paid.....	150	Right to Funeral and Bereavement Leave	235
Sixteen Acres, Outdoor Laboratory	223	Rights and Responsibilities, Code of.....	232-271
Smoking Policy	266-267	Senate	2
Social Security Number Policy.....	57-58	Standards (University Senate)	5
Space Policies, Planning, Utilization		Student Activities	
For Class, Office of Academic Systems	204	Committee	14-15
Role of Master Planning and		Evaluation of	14-15
Facilities Committee.....	9	Role of Campus Council	11-12
Speakers on Campus		Student Activities	
Selection of (Policy)	216-217	Student Organizations	223
Selection and Presentation by		Student Admission to University	
Student Organizations	216	Role of Admissions and Credits	
Special Assigned Leave With Pay		Committee	27-28
Program	148-150	Campus Council	11-16
Application Procedures	148-150	Student Applications	

Role of Admissions and Credits Committee	27-28
Student Bereavement, Ball State University's Procedure for.....	235
Student Center Committee	15
Student Conduct	
Role of Campus Council	11-12
Student Counseling.....	222
Role of Campus Council	11-12
Student Discipline	
Role of Campus Council	11-12
University Review Board	246-247
Student Financial Assistance Committee	15-16
Student Funeral and Bereavement Appeal	267
Student Health	222
Role of Campus Council	11-12
Student Intramural Activities	
Role of Campus Council	11-12
Student Loans	
Role of Student Financial Assistance Committee	15-16
Student Organizations	216-217
Administrative Action or Disciplinary Penalty (Misconduct Activities)	244-246
Hazing Policy	260
Disciplinary Procedures for Violations of Regulations	244-246
Recognition of	
Role of Student Activities Committee	14-15
Role of Campus Council	11-12
Selection and Presentation of Lecturers or Speakers	216-217
Student Placement	
Role of Campus Council	11-12
Student Re-Admission to the University	
Role of Admission and Credits Committee	27-28
Student Records	
Policy.....	262-263
Role of Admission and Credits Committee	27-28
Student Retention	
Responsibility of University Senate	5
Role of Admission and Credits Committee	27-28
Student Rights	
Bill of Rights and Responsibilities	232-235
Student Rights, Ethics and Standards Committee.....	16
Student Scholarships	
Role of Student Financial Assistance Committee	15
Student Senate	2
Studies, Independent	
Part of Load	47-48
Study Leave	151
Subvention of Monograph Publications	194
Summer	

Departmental Statement on Summer Employment	47
Employment	47
Load.....	47-48
Salary Policies	131
Syllabi of Courses	210
For Distance Education Courses	162

T

Table of Contents	iii-vi
Taught/With Courses, Double-Numbered (Graduates)	210-211
Teachers college	
Collegiate Promotion and Tenure Document	115-124
Teaching	
Creative Teaching Committee	19
Evaluation Committee	23
Freedom to	ix
Graduate Assistants, Use of	187
Guidelines to be Following in the Evaluation of	145-146
Policy for the Evaluation of	146-147
Tool Program, Multimedia Integrity	252
Television	
MBA Program	208
Network Courses	208
Tenure	
AAUP	xii
Academic Rank	62
Appeal, Right of	69-76
Academic Affairs	65-67
College	65
Department	65
University	66-67
Conditions of Employment	62
Credit	
One Semester of Full-Time Service	62
Criteria.....	61
Definition of	59-60
Documents	
Academic Affairs	125-128
Applied Sciences and Technology	77-83
Architecture and Planning	84-90
Business	91-94
Communication, Information, and Media.....	95-100
Fine Arts	101-109
Sciences and Humanities	110-114
Teachers college	115-124
Granted by Board of Trustees.....	62
Notice of Non-Reappointment	63
Notification Deadlines Re: Progress	62
Policy Statements	60-64
Prerequisites for Granting of	63
Prior Service Granted Toward	61
Probationary Period.....	61-62

Waiver of.....	62	Ball State University's Statement on	
Procedures	67-69	Sexual Harassment	259
Professional Personnel.....	45	Confidential Files	49
Progress, Provost's Annual Letter	62	Equal Opportunity and Affirmative	
Regular Faculty	42	Action Policy.....	51
Statement of Principles, AAUP	xii	Affirmative Action Plan for Disabled	
Termination of Tenured Faculty/		Individuals.....	51
Professional Personnel.....	137-142	Review of Contract Appointments	45
University Council.....	25-33	University Compliance, Executive Director of	
University Senate.....	5	Confidential Files	49
Years of Service	63	Review of Contract Appointments	45
Termination		University Core Curriculum	
Academic Unit.....	36	Evaluation of	24
Cause for (on Tenure).....	141	Subcommittee.....	24
Continuing Contract Professional		University Councils and Committees.....	8-10
Personnel	45	University Officers	1-2
Criteria for Dismissal	62	University Patent Policy.....	181-183
During Probationary Period.....	142	University Promotion and Tenure	
Failure to Meet Classes/Follow		Committee	25, 65-67
Examination Schedule	147	University Senate Constitution.....	5-11
Notice of Non-Reappointment.....	63	University Traffic Appeals Subcommittee	13-14
Tenured Faculty/Professional		University Weapons Policy.....	270
Personnel	137-142	Unusual Appointment.....	44
Terms of Appointment	47	Associate Professor	47
Terms of University Senate Members	10	Full Professor	47
Testing of Matriculants.....	220	Use of Property for Expressive Activities	
Theses		Policy.....	267-269
Role of Graduate Education Committee.....	19-20		
Travel, University Approved.....	152	V	
Treasurer of the University.....	1	Vacancy (Unfilled Position)	
		Justification for.....	155
U		Varsity Athletics (Intercollegiate)	
Underenrolled Class	48-49	Statement of Principles.....	225-226
Undergraduate Curricula		Veterans	
Role of Undergraduate Education		Attendance.....	213
Committee	24-25	Services	221
Undergraduate Education Committee.....	24-25	Vice Chairperson, University Senate	7
Undergraduate Programs, Guidelines for		Vice Presidents	
Assessment of Student Learning in	204	Academic Affairs, and Provost.....	1
Unfilled Position Vacancy		Business Affairs	1
Justification for	155	Marketing, Communication and Enrollment	
Unit		Management	1
Continuing Education	208	University Advancement.....	1
Establishment of Structural	35	Individual's Procedural Rights, Bill	
Review of	161	Of Rights and Responsibilities	xi
Salary (Definition of)	129	Violence	
University		And Personal Force, Freedom from	ix, 232
Description of the	vii	Statement on Rights and	
Mission	viii	Responsibilities	vii
Vision	viii	Threats of, Freedom from.....	ix, 232
University Academic Freedom and Ethics		Vision (of University)	viii
Committee	253-256	Visitation of Classes	
University Advancement		By Provost and Vice President for	
Responsibilities of Vice President.....	1	Academic Affairs	213
University Annual Salary Adjustments	129-130	Visiting Professor.....	43
University Compliance, Office of			
Harassment Policy	53, 259		

W

“W” Mark	208, 209, 214
Weapons Policy, University	270
Welfare	
Role of University Council	26-27
Faculty and Professional Personnel	
Role of University Senate	5-6
Student	
Role of Campus Council	11-12
Withdrawal from the University	
Classes	209-210
Policy for Involuntary	260-261

Y

Years of Service Related to Tenure	63
--	----

ARCHIVE