Ball State University
Facilities Planning and Management

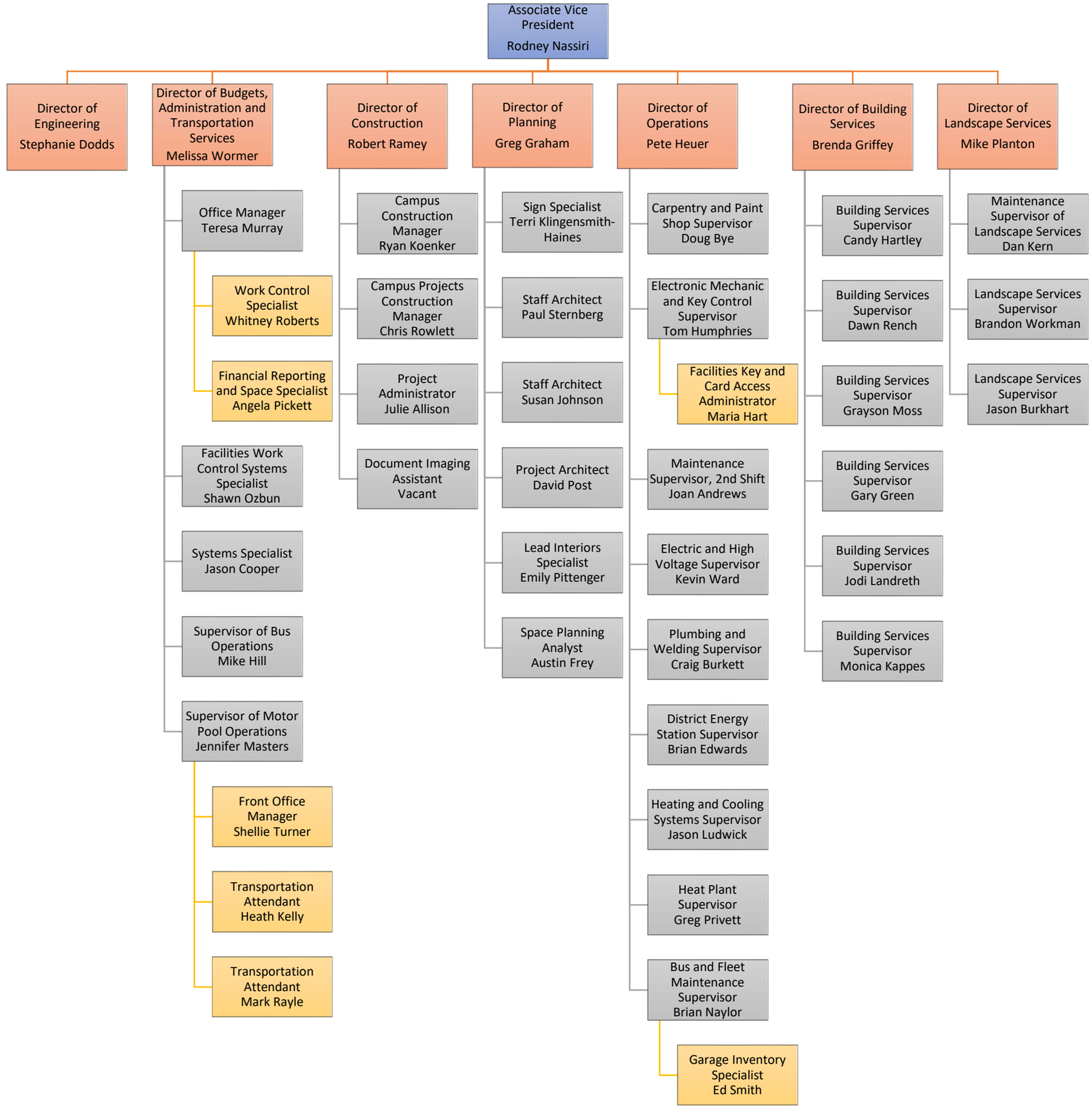

As of 3.31.2025