

1 CONSTRUCTION PLAN  
1/4" = 1'-0"

KEYNOTE			
C1	30" STEEL SINK	C8	27" STEEL WASHER
C2	36" RANGE	C9	27" STEEL DRYER
C3	36" STEEL REFRIGERATOR	C10	NEW FLOOR
C4	6 BUILT-IN SHELVES	C11	DEMO FLOOR
C5	VANITY SINK	C12	7 BUILT-IN SHELVES
C6	TOLIET	C13	STEEL DISHWASHER
C7	48" X 36" SHOWER INSERT WITH SEAT	C14	VENT HOOD

Wall Schedule	
Keynote	Type
1	Generic - 4"
2	Generic - 6"

Door Schedule				
Keynote	Type	Width	Height	Count
5, 7	30" x 84"	2' - 6"	7' - 0"	2
8	30" x 84"	2' - 6"	7' - 0"	1

Window Schedule				
Keynote	Type	Width	Height	Count
13	30" x 46"	2' - 6"	3' - 10"	6
22	96" x 46"	8' - 0"	3' - 10"	1

- GENERAL NOTES
1. PROTECT EXISTING WALLS.
  2. REPLACE SIDING WHERE WINDOWS WERE DEMOLISHED.
  3. PROTECT FIREPLACE AND BUILT-IN SHELVING ON EITHER SIDE.
  4. ALL WORK IS TO BE COMPLETED IN STRICT ACCORDANCE WITH ALL APPLICABLE CODES, ORRDANCES, RULES, REGULATIONS, AND STANDARDS, INCLUDING, NUT NOT LIMITED TO THE INDIANA BUILDING CODE, THE INDIANA FIRE CODE, AND APPLICABLE TRADE STANDARDS. ALL APPLICABLE RULES AND REGULATIONS ARE TO BE THE MOST CURRENT ADOPTED EDITION.
  5. ALL WORK IS TO BE COORDINATED BY THE GENERAL CONTRACTOR TO ASSURE ADEQUATE FIT, FINISH, SYSTEM OPERATION, AND FULL COMPLETION OF THE WORK. INCLUDING SERVICE REQUIREMENTS OF THE OWNERS F.F.&E.
  6. REPORT TO DESIGNER FOR ANY QUESTIONS.

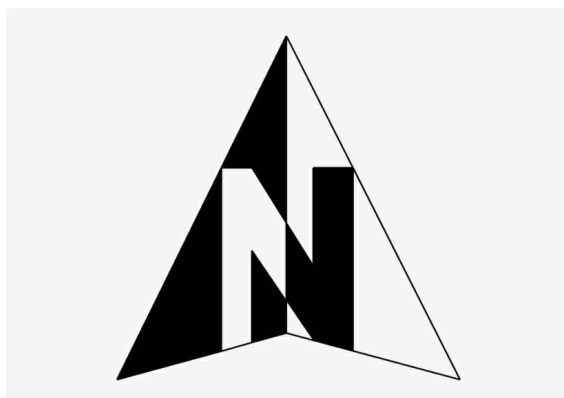

# BELL RENO VATION

No.	Description	Date
1	SHEET REVIEW	4/10/23
2	SHEET SUBMISSION	4/12/23
3	FINAL SHEET SUBMISSION	5/4/23

## 4150 SHELBY ST INDIANAPOLIS, IN CONSTRUCTION PLAN

Project number	IDES 224
Date	MAY 4, 2023
Drawn by	O. KELLEY
Checked by	R. RICHEY

A201	
Scale	1/4" = 1'-0"

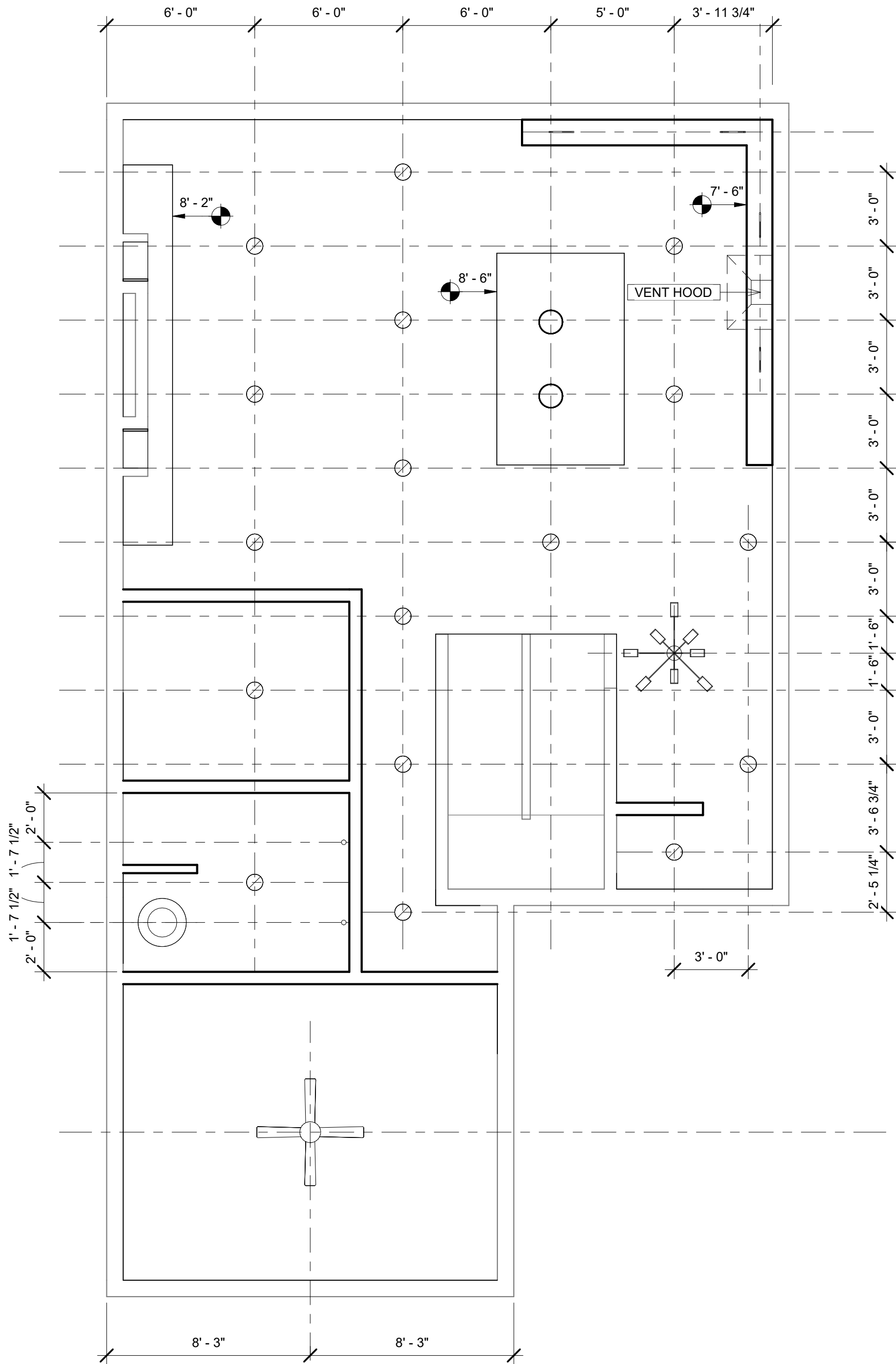

① REFLECTED CEILING PLAN  
1/4" = 1'-0"

KEYNOTE	
	DOWNLIGHT- UNDER CABINET 277V
	LIGHTING SCONCE PHILLIPS LIGHTOLIER VETRO PW-SGO2L-LED
	DOWNLIGHT- RECESSED CAN 8" INCANDESCENT - 277V
	H + M PENDANT 22 W
	HVAC MECHANICAL VENTILATION AERECO EXHAUST FANS
	LIGHTING PENDANT MOYTONI MOLLIS-CHANDELIER GER
	33350 MALLORCA WHITE CEILING FAN

## GENERAL NOTES

1. ALL WORK MUST MEET APPLICABLE STATE AND LOCAL CODES. VERIFY ANY CHANGES FROM DRAWINGS WITH ARCHITECT.
2. THE ELECTRICAL CONTRACTOR SHALL NOTIFY THE ARCITECT OF ANY DISCREPANCIES BETWEEN CONTRACT DOCUMENTS AND APPLICABLE CODES PRIOR TO CONSTRUCTION.
3. THE ELECTRICAL CONTACTOR IS TO PROVIDE ALL REQUIRED LABOR, MATERIAL, EQUIPMENT, AND CONTRACTORS SERVICES NECESSARY FOR COMPLETE INSTALLATION OF SYSTEMS REQUIRED IN FULL CONFORMITY WITH APPLICABLE CODES AND ORDINANCES. THE FINISHED JOB SHALL BE FUNCTIONAL AND COMPLETE IN EVERY DETAIL INCLUDING ANY AND ALL SUCH ITEMS FOR A COMPLETE SYSTEM.
4. GENERAL CEILING HEIGHT, NOT INCLUDING BULKHEADS, IS 9'-0"
5. REPORT TO DESIGNER FOR ANY QUESTIONS.

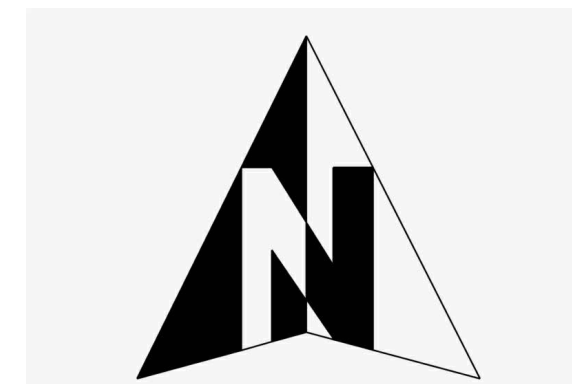

# BELL RENOVATION

No.	Description	Date
1	SHEET REVIEW	4/14/23
2	SHEET SUBMISSION	4/17/23
3	FINAL SHEET SUBMISSION	5/4/23

## 4150 SHELBY ST INDIANAPOLIS, IN REFLECTED CEILING PLAN

Project number	IDES 224
Date	MAY 4, 2023
Drawn by	O. KELLEY
Checked by	R. RICHEY

A202	
Scale	1/4" = 1'-0"

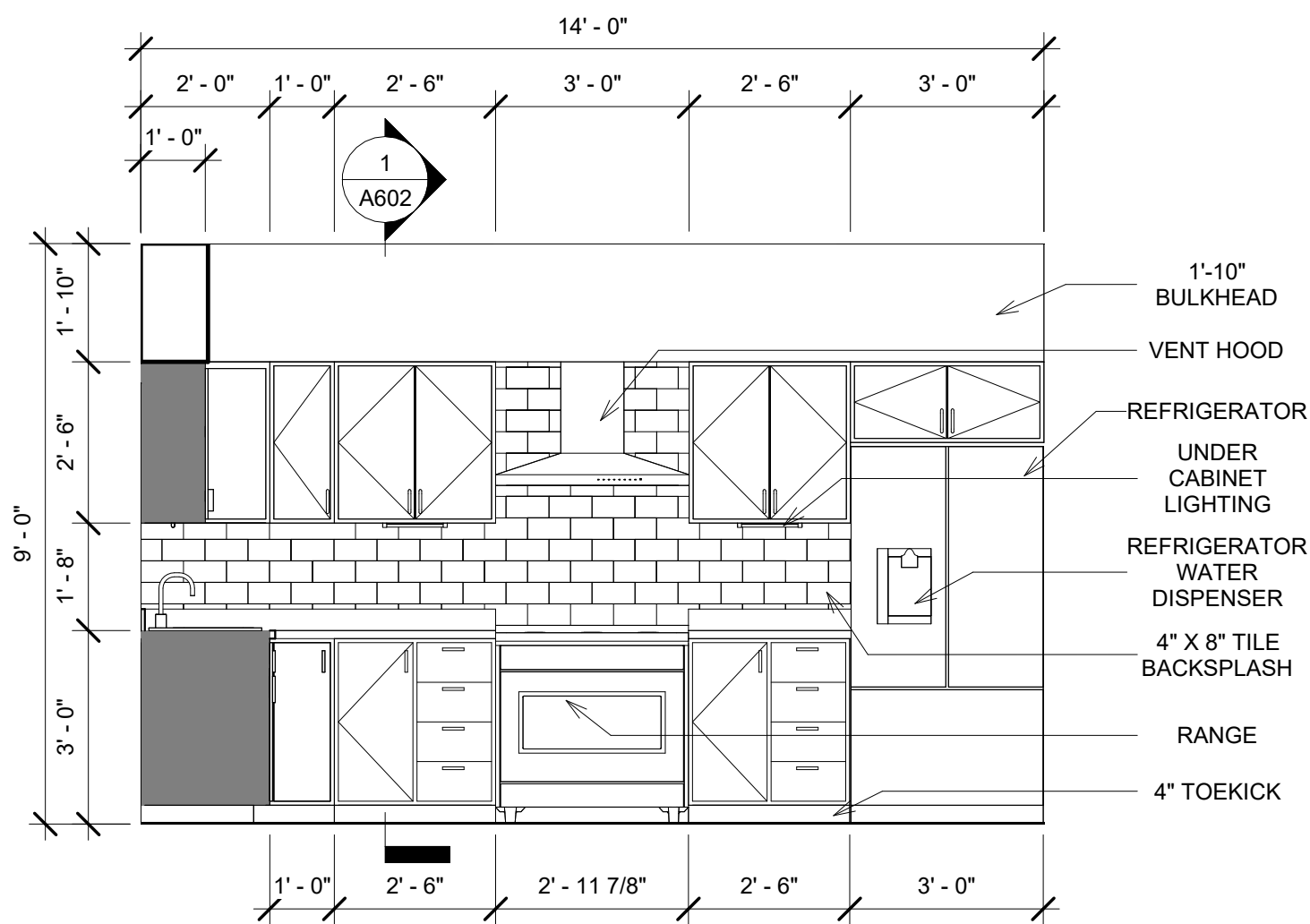

1 KITCHEN ELEVATION  
3/8" = 1'-0"

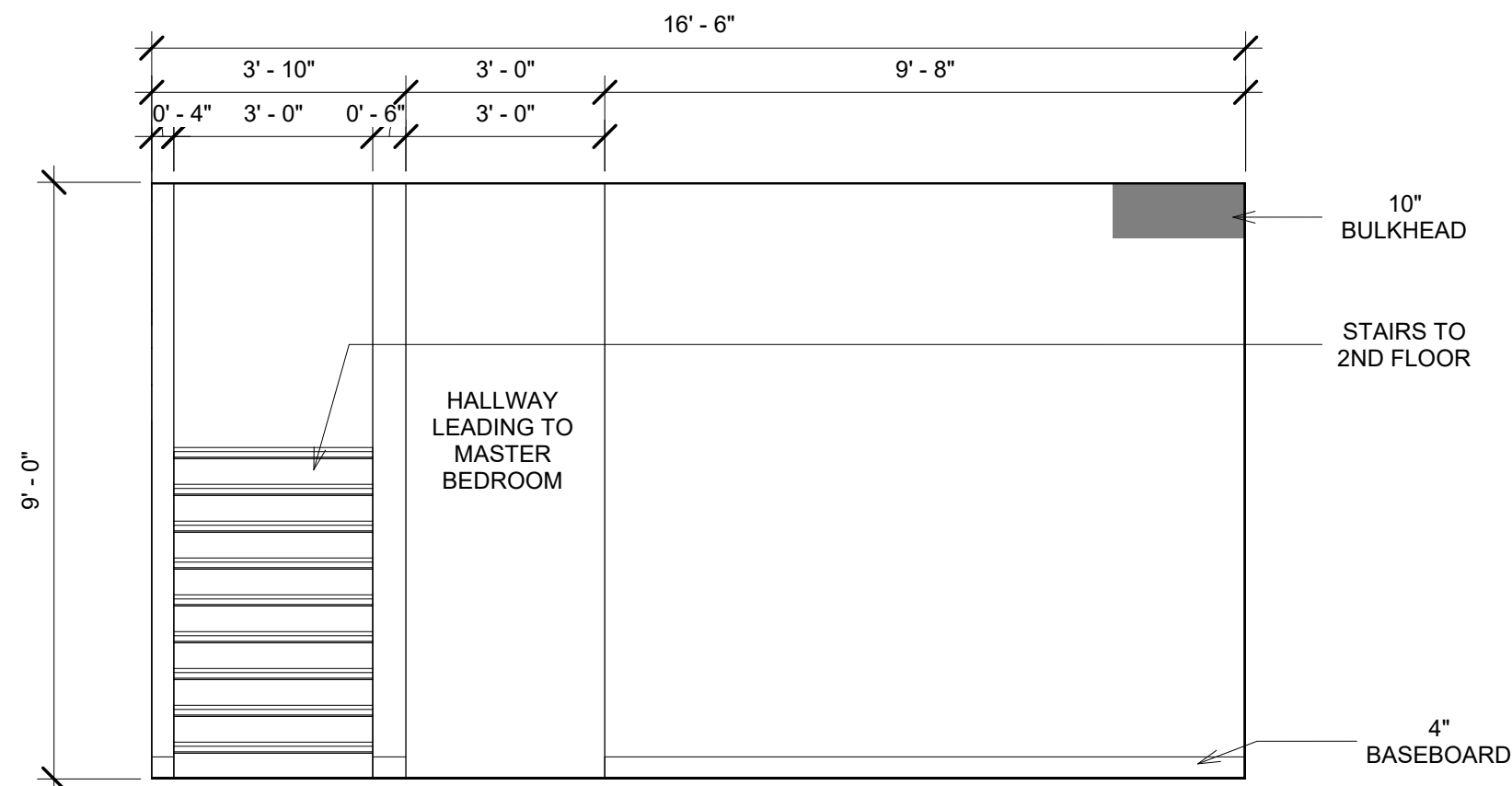

2 MASTER SUITE ELEVATION  
3/8" = 1'-0"

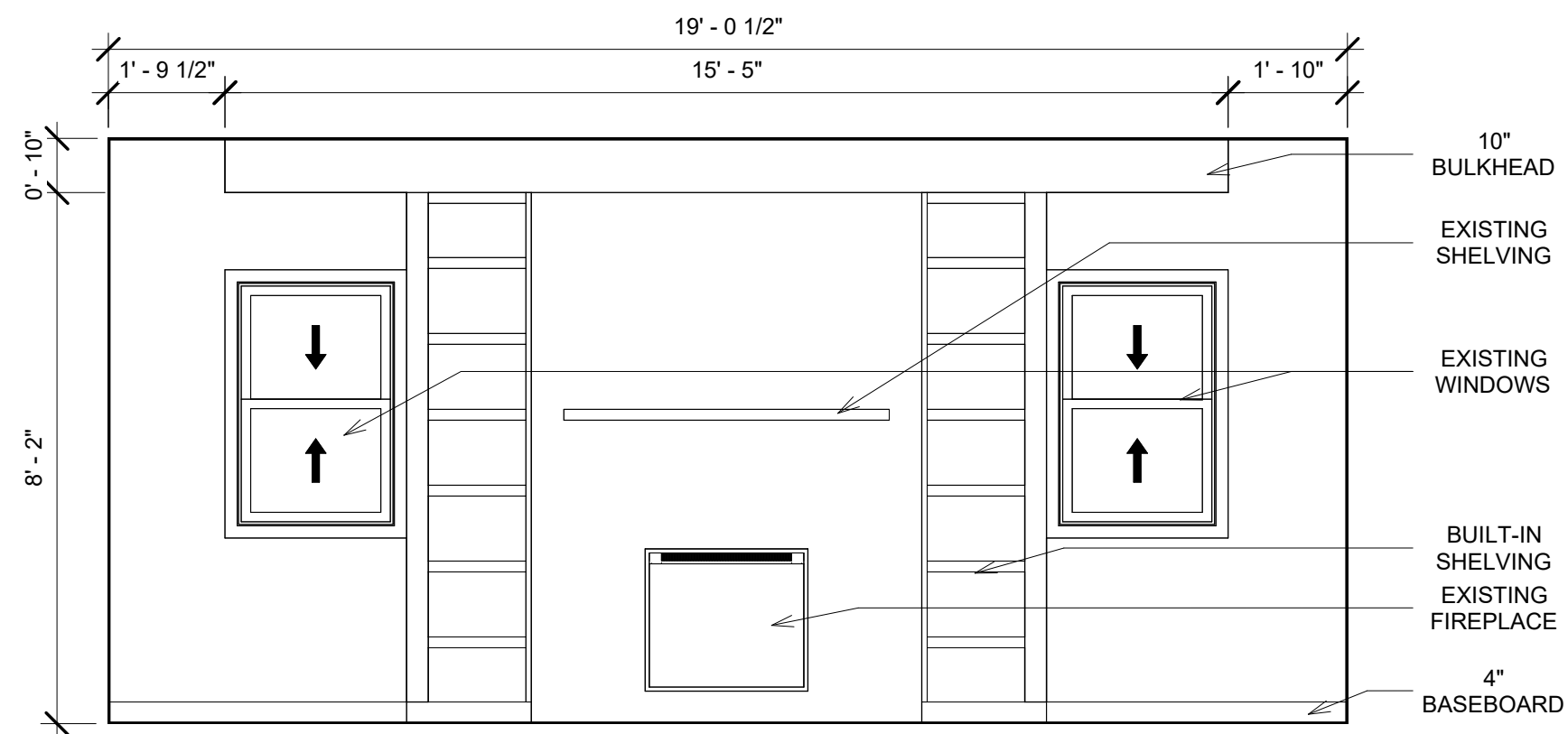

3 LIVING ROOM ELEVATION  
3/8" = 1'-0"

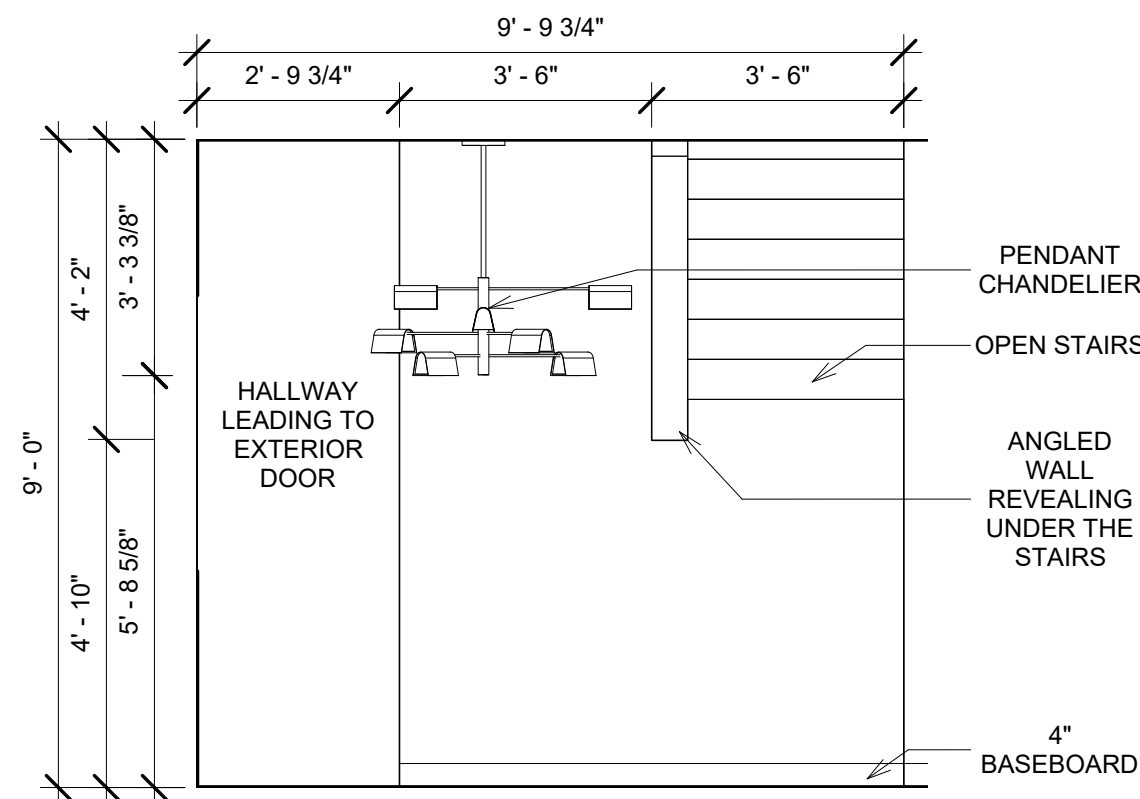

4 DINING ROOM ELEVATION  
3/8" = 1'-0"



# BELL RENOVATION

No.	Description	Date
1	SHEET REVIEW	4/17/23
2	SHEET SUBMISSION	4/19/23
3	FINAL SHEET SUBMISSION	5/4/23

4150 SHELBY ST  
INDIANAPOLIS, IN  
ELEVATIONS

Project number	IDES 224
Date	MAY 4, 2023
Drawn by	O. KELLEY
Checked by	R. RICHEY

A601

Scale	3/8" = 1'-0"
-------	--------------



Olivia Kelley

# BELL RENOVATION

No.	Description	Date
1	SHEET REVIEW	4/17/23
2	SHEET SUBMISSION	4/19/23
3	FINAL SHEET SUBMISSION	5/4/23

4150 SHELBY ST  
INDIANAPOLIS, IN  
SECTION

Project number	IDES 224
Date	MAY 4, 2023
Drawn by	O. KELLEY
Checked by	R. RICHEY

A602

Scale	1" = 1'-0"
-------	------------

5/3/2023 2:13:25 PM

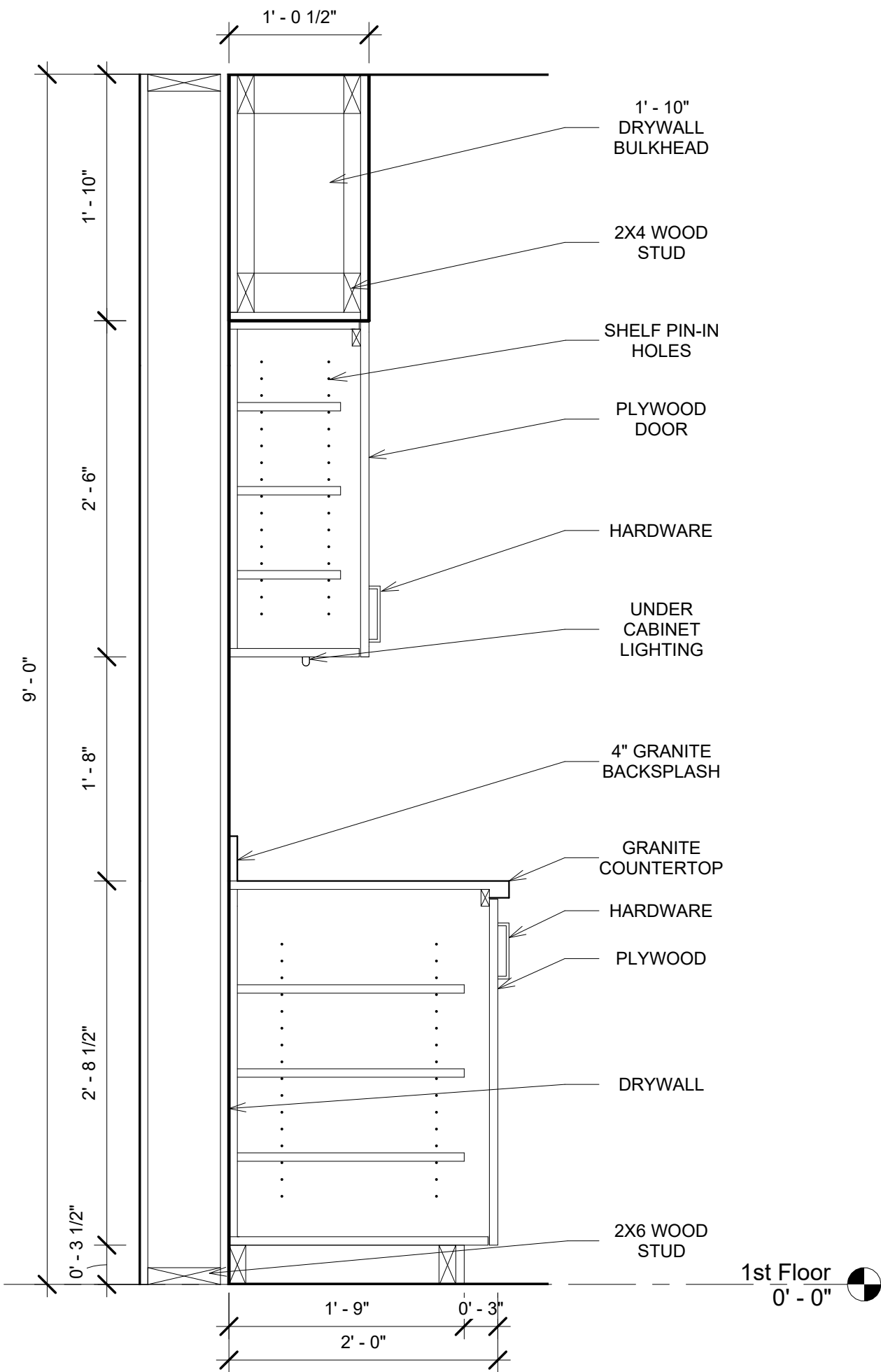

1 KITCHEN CABINETRY SECTION  
1" = 1'-0"

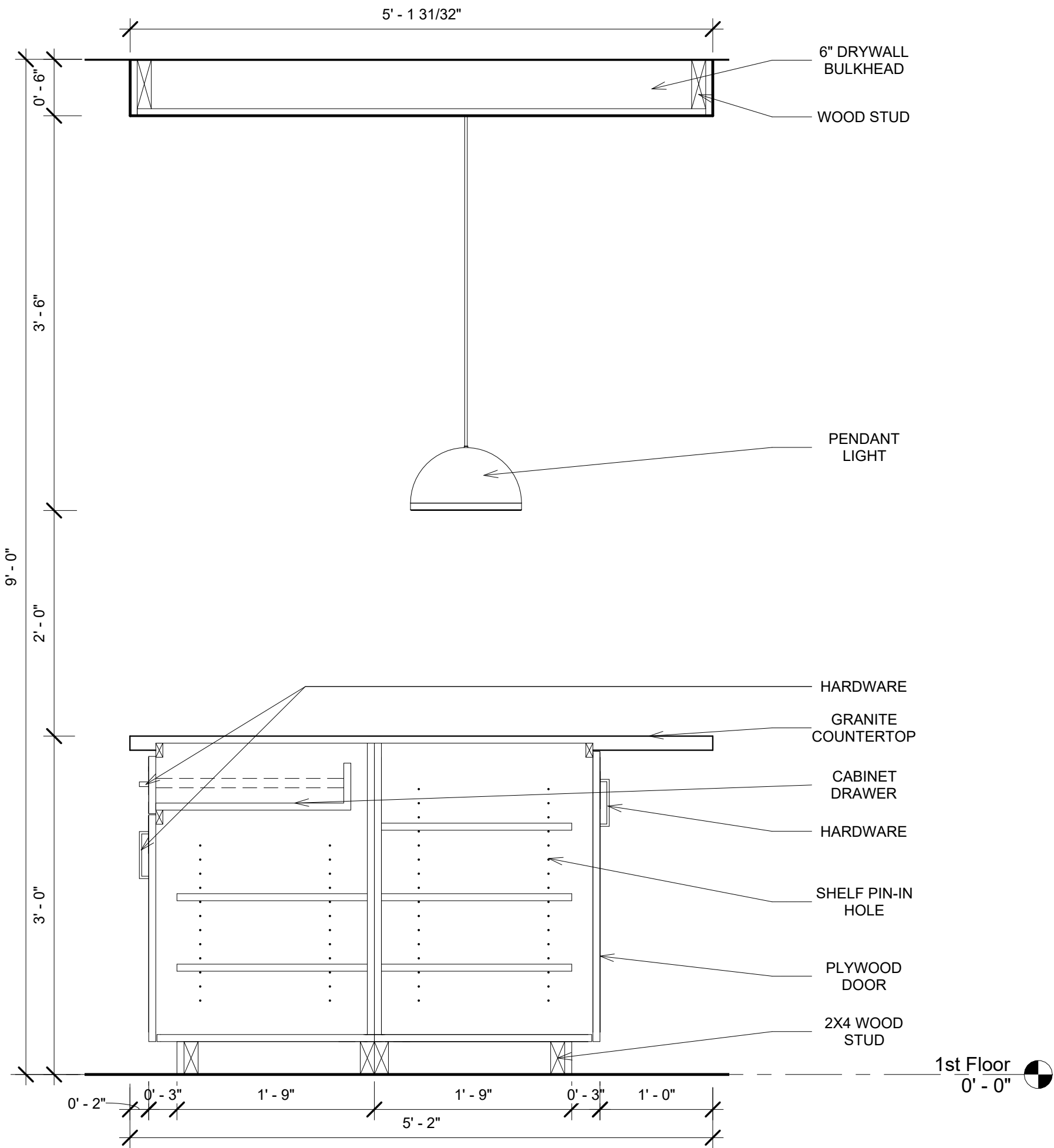

2 ISLAND SECTION  
1" = 1'-0"

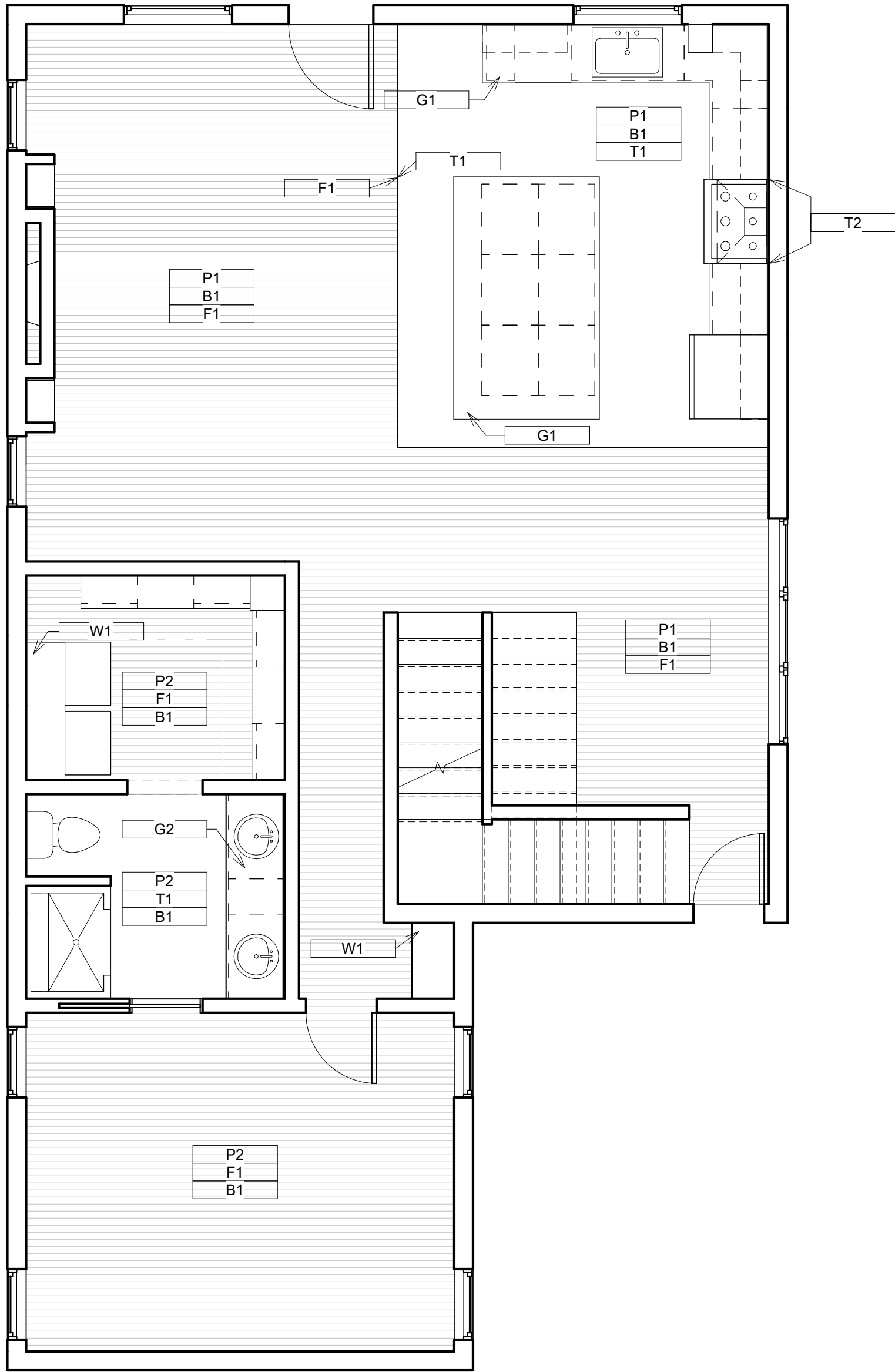

1 FINISH PLAN  
1/4" = 1'-0"

KEYNOTE		
KEYNOTE	COMPANY	NAME / NUMBER
P1	SHERWIN-WILLIAMS	HOMBURG GRAY / SW7622
P2	SHERWIN-WILLIAMS	TOUCH OF GREY / SW9549
B1	FLOOR & DECOR	MDF 0221A 9/16"X3 1/4" X 1' BASE
F1	GREEN FLOORING SUPPLY	SHAW EPIC ALBRIGHT OAK HARDWOOD FLOORING - WEATHERED 3.25"
T1	THE TILE SHOP	DECORA REDONDO PORCELAIN WALL AND FLOOR TILE - 8 "x 8" / ITEM #680514
T2	THE TILE SHOP	METRO BIANCO GLOSS CERAMIC SUBWAY WALL TILE / ITEM #494040
W1	ULTRA SHELF	WALNUT FLOATING SHELF - UNFINISHED
G1	MONT SURFACES	3CM BIANCO DIAMANTE
G2	MONT SURFACES	CARRARA ULTIMO PANEL

- GENERAL NOTES
1. CONTRACTOR TO SUBMIT SAMPLES OF ALL FINISHES TO DESIGNER FOR WRITTEN APPROVAL PRIOR TO ORDERING MATERIALS.
  2. CONTRACTOR TO VERIFY ALL SURFACES ARE CLEAN AND READY TO RECEIVE NEW FINISHES.
  3. CONTRACTORS TO INSTALL ALL FINISHES PER MANUFACTURE'S SPECIFICATIONS.
  4. CONTRACTORS TO CLEAN ALL WINDOW AND WINDOW SILLS.
  5. REPORT TO DESIGNER FOR ANY QUESTIONS.



BELL  
RENOVATION

No.	Description	Date
1	SHEET REVIEW	4/19/23
2	SHEET SUBMISSION	4/24/23
3	FINAL SHEET SUBMISSION	5/4/23

4150 SHELBY ST  
INDIANAPOLIS, IN  
FINISH PLAN

Project number	IDES 224
Date	MAY 4, 2023
Drawn by	O. KELLEY
Checked by	R. RICHEY

A801

Scale	1/4" = 1'-0"
-------	--------------

# BELL REVOVATION

4150 SHELBY ST

INDIANAPOLIS, IN



2038-2086 W RIVERSIDE AVE,  
MUNCIE, IN 47306

EMAIL:  
OLIVIA.KELLEY@BSU.EDU

SHEET INDEX	
C001	- COVERSHEET
D201	- DEMOLITION PLAN
A201	- CONSTRUCTION PLAN
A202	- REFLECTED CEILING PLAN
A601	- ELEVATIONS
A602	- SECTION
A801	- FINISH PLAN
E201	- ELECTRICAL/ SWITCHING PLAN
F201	- FURNITURE PLAN
R201	- RENDERINGS SHEET



## BELL RENOVATION

No.	Description	Date
1	SHEET REVIEW	4/24/23
2	SHEET SUBMISSION	4/26/23
3	FINAL SHEET SUBMISSION	5/4/23

4150 SHELBY ST  
INDIANAPOLIS, IN  
COVERSHEET

Project number	IDES 224
Date	MAY 4, 2023
Drawn by	O. KELLEY
Checked by	R. RICHEY
	C001
Scale	1/4" = 1'-0"

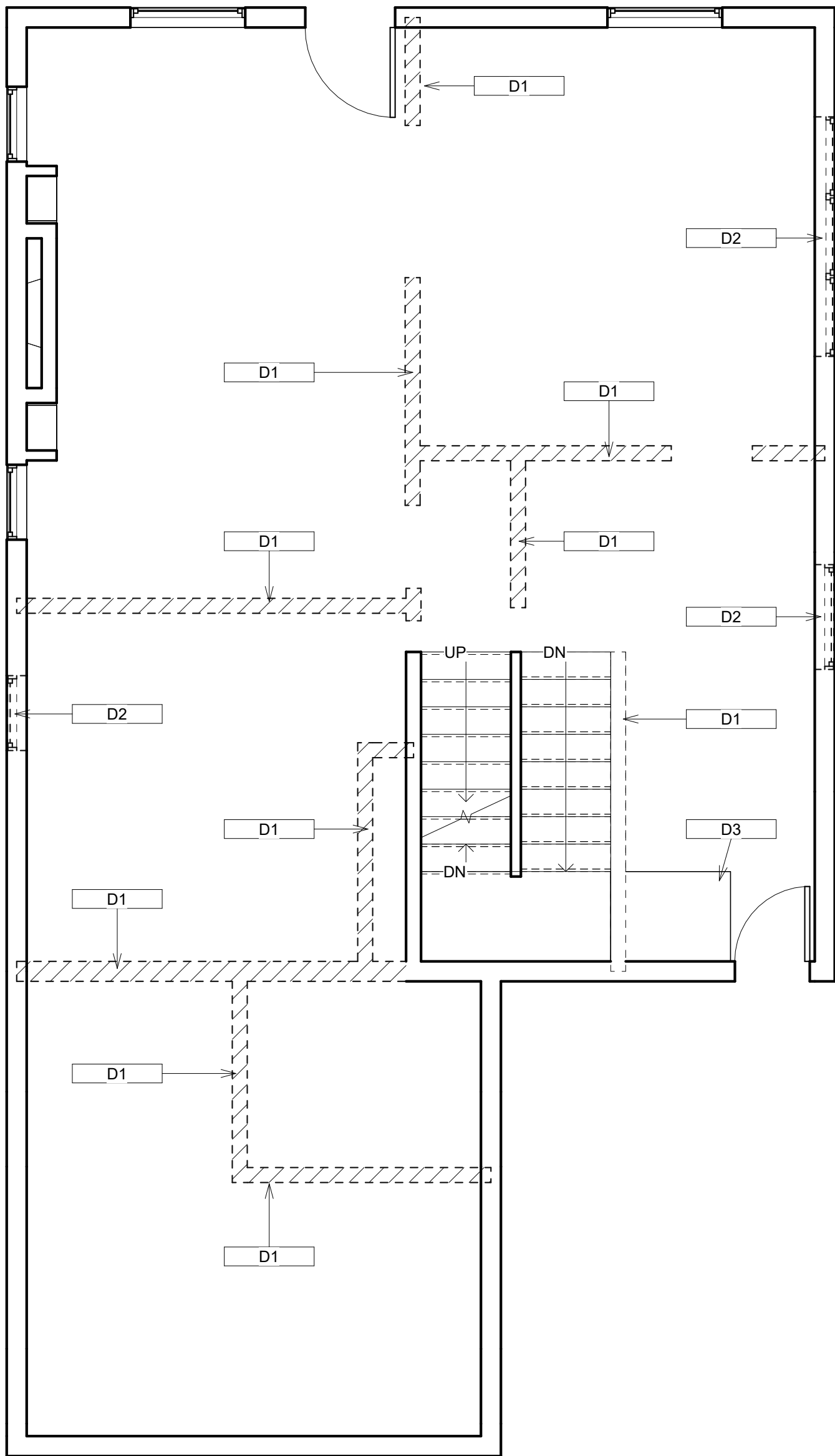

1 DEMOLITION PLAN  
1/4" = 1'-0"

KEYNOTE	
D1	DEMO WALL
D2	DEMO WINDOW
D3	DEMO FLOOR

GENERAL NOTES

- 1. PROTECT EXISTING WALLS.
- 2. REMOVE ANY FAULTY SIDING FOUND ON THE EXTERIOR
- 3. PREP FOR NEW SIDING.
- 4. CLEAN AND PREP SPACE AFTER DEMOLITION AND BEFORE CONSTRUCTION.
- 5. REPORT TO DESIGNER FOR ANY QUESTIONS.



BELL  
RENOVATION







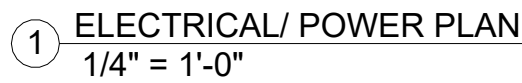

No.	Description	Date
1	FINAL SHEET SUBMISSION	5/4/23

4150 SHELBY ST  
INDIANAPOLIS, IN  
DEMOLITION  
PLAN

Project number	IDES 224
Date	MAY 4, 2023
Drawn by	Author
Checked by	Checker
D201	
Scale	1/4" = 1'-0"

5/3/2023 2:13:29 PM



	DUPLEX OUTLET
	DESIGNATED OUTLET
	GROUND FAULT INTERRUPTED
	ABOVE FINISH FACE
	GARBAGE DISPOSAL
	TELEVISION OUTLET
	THERMOSTAT
	SINGLE SWITCH
	3-WAY SWITCH

## GENERAL NOTES

1. ALL ELECTRICAL WORKS SHALL COMPLY IN ACCORDANCE WITH THESE PLANS AND SPECIFICATIONS. THE APPLIANCE PROVISIONS OF THE LATEST EDITION OF THE PHILIPPINE ELECTRICAL CODE (PEC). THE RULES AND REGULATIONS OF THE LOCAL ENFORCING AUTHORITY AND THE REQUIREMENTS OF THE LOCAL POWER COMPANY. THE ELECTRICAL WORKS SHALL BE DONE UNDER THE IMMEDIATE SUPERVISION OF A DULY REGISTERED ELECTRICAL ENGINEER.
2. ALL MATERIALS TO BE USED SHALL BE BRAND NEW AND APPROVED.
3. GROUNDING SYSTEM SHALL BE PROVIDED TO ALL LIGHTING AND POWER CIRCUIT AS PER PHILIPPINE ELECTRICAL CODE REQUIREMENTS.
4. REPORT TO DESIGNER FOR QUESTIONS.

**OK**  
Olivia Kelley

# BELL RENOVATION

[illegible]

4150 SHELBY ST INDIANAPOLIS, IN
ELECTRICAL/ POWER PLAN

Project number	IDES 224
Date	MAY 4, 2023
Drawn by	Author
Checked by	Checker
E201	
Scale	1/4" = 1'-0"

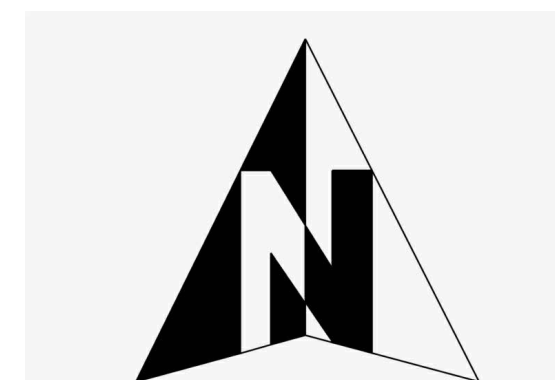





1 FURNITURE PLAN  
1/4" = 1'-0"

GENERAL NOTES

- 1. FURNITURE IS IN A GENERAL PLACE SETTING, CLIENTS ARE TO PROVIDE THEIR OWN FURNITURE FOR THE SPACE.
- 2. REPORT TO DESIGNER FOR ANY QUESTIONS.

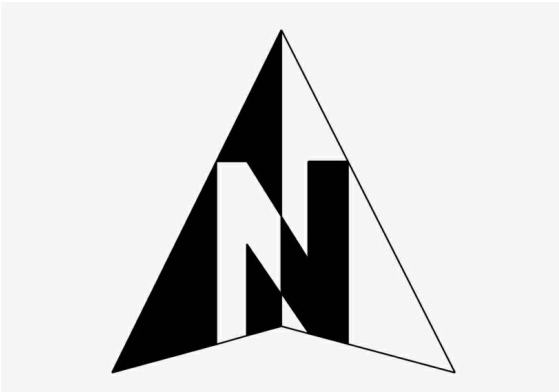

BELL  
RENOVATION

No.	Description	Date
1	FINAL SHEET SUBMISSION	5/4/23

4150 SHELBY ST  
INDIANAPOLIS, IN  
FURNITURE PLAN

Project number	IDES 224
Date	MAY 4, 2023
Drawn by	Author
Checked by	Checker

F201

Scale	1/4" = 1'-0"
-------	--------------



Olivia Kelley

# BELL RENOVATION

No.	Description	Date
1	SHEET REVIEW	4/26/23
2	SHEET SUBMISSION	4/28/23
3	FINAL SHEET SUBMISSION	5/4/23

4150 SHELBY ST  
INDIANAPOLIS, IN  
PERSPECTIVES

Project number	IDES 224
Date	MAY 4, 2023
Drawn by	O. KELLEY
Checked by	R. RICHEY

P201

Scale



1 KITCHEN PERSPECTIVE



2 LIVING ROOM PERSPECTIVE