



Botsford-Swinford Dorm

1st Floor Lobby



Lobby

The lobby spaces are **open for anyone** to **hangout** or **work** in while in the dorms.



3rd Floor Lobby

Dorm Rooms



Dorm will be **shared** with one **randomly assigned** roommate of the **same sex**.



Rooms are always cleaned before student arrivals. Pictures may **not** accurately **represent** the **state of rooms** upon check-in.



Bed heights vary based on previous resident. They **can be adjusted** if needed but it is **easier to keep them** at the current height since it is a **short program**.



Bathroom

There are 4 "stalls" per bathroom. There is **no storage** in the bathrooms so a **caddy** of some sort is recommended to transfer **personal items**.

Kitchen

Each floor has a **kitchenette** and small **lounge** area outside of the rooms. These spaces are **available** for students during their stay.



Amenities

Students will have access to **laundry** and a **fitness room**. The laundry machines do cost money, about \$1.75 for washers and \$1.50 for dryers. This can be paid in **quarters** or through an **app** that the student may use. The student leader or front desk staff can help with that at time of need. The app is called **Speed Queen**.

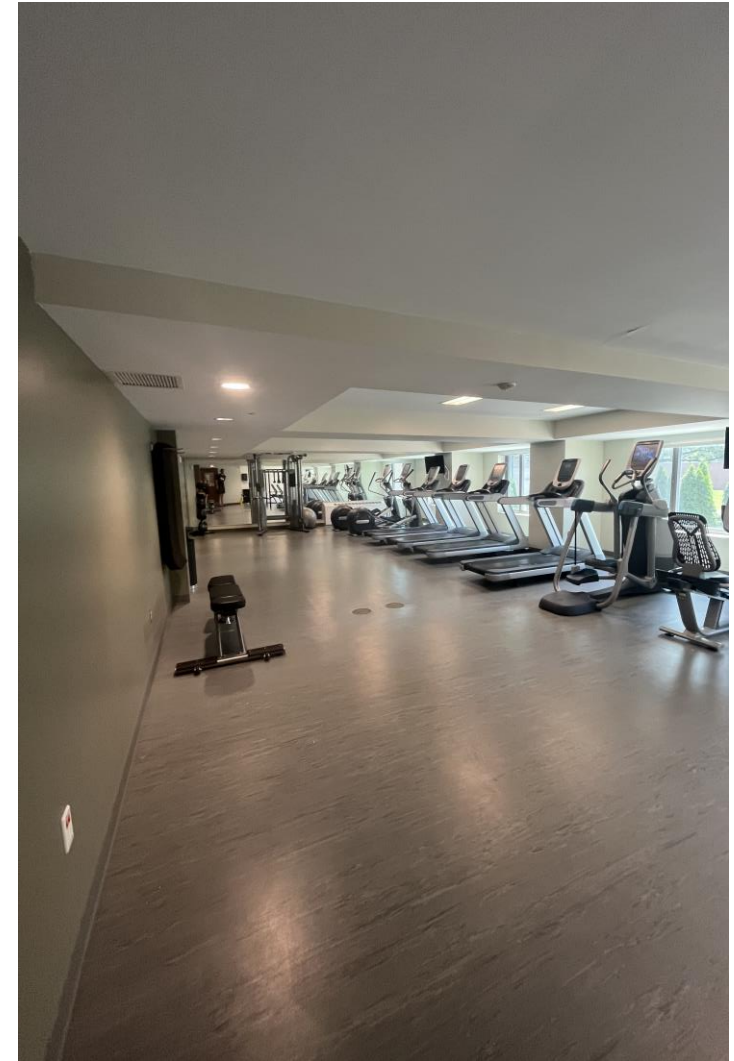

More information can be found about the dorms on the Ball State Website!

Look up "Botsford-Swinford" in the website search bar to see more.

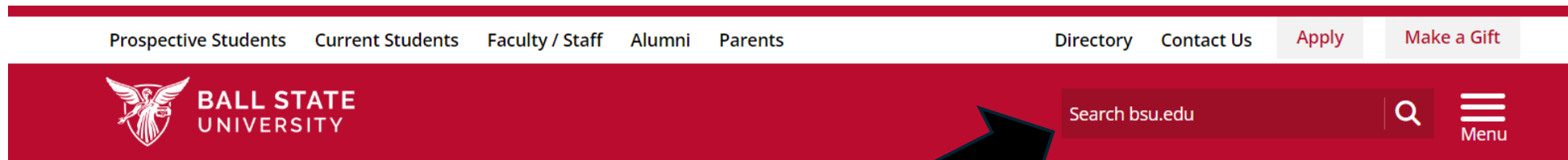

If the dorm changes for this year's summer program, we will communicate that in a timely manner so that you may look the new dorm up on the website for some insight.