

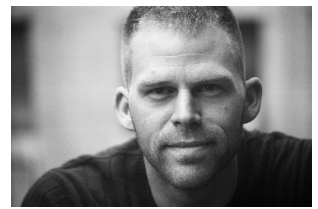

# Brent M. Watkins



6'4" - 225# - Blonde - Hazel  
323 W. 42nd St. / Apt. 5C / NY, NY 10036 / +1.765.215.5973  
nycbrent @ hotmail.com

## Professional Experience:

|  |                                 |   |
|--|---------------------------------|---|
| <u>Disney's Beauty &amp; the Beast</u>     | Stunt Beast (Gaston, Beast u/s) | Arts Center of Coastal Carolina (SC)      |
| <u>The Who's Tommy</u>                     | Ensemble (Cpt. Walker u/s)      | Big League Theatricals (BeNeLux / Japan)) |
| Basa Productions (U.K.)                    | Lead Prod. Vocalist             | Orient Lines (Div. Of NCL)                |
| Paramount Show Services Intl.              | Lead Prod. Vocalist             | Renaissance Cruises                       |
| <i>Hitwave</i> (dir. Brad Moranz)          | Singer / Dancer                 | American Music Theatre (PA)               |
| <i>Country Jukebox</i> (dir. Ted Swindley) | Singer / Dancer                 | American Music Theatre (PA)               |
| <i>Rockin' Round the Point</i>             | The Nerd                        | Cedar Point (Sandusky, Ohio)              |
| <u>Oklahoma</u>                            | Will Parker                     | Nettle Creek Players (Indiana)            |
| <u>The Wizard of Oz</u>                    | Cowardly Lion                   | Nettle Creek Players (Indiana)            |
| <u>Godspell</u>                            | Judas (David)                   | Nettle Creek Players (Indiana)            |

## Educational Experience:

|                          |                 |                                    |
|--------------------------|-----------------|------------------------------------|
| <u>Falsettoland</u>      | Marvin          | Ball State University (Muncie, IN) |
| <u>H.M.S. Pinafore</u>   | Ralph Rackstraw | Ball State University (Muncie, IN) |
| <u>The Secret Garden</u> | Fakir           | Ball State University (Muncie, IN) |
| <u>Sweet Charity</u>     | Herman          | Ball State University (Muncie, IN) |
| <u>Damn Yankees</u>      | Calvin Welch    | Ball State University (Muncie, IN) |

## Training / Schools:

|         |  |
|---------|--|
| Voice:  | Joan Matelli, John Meadows, Phillip Ewart; Ball State University   |
| Acting: | Kathy Biesinger, Beth Vanderbilt (Turcotte); Ball State University   |
| Dance:  | Tap, Jazz, Musical Theatre Dance with Michael Worcel; Ball State University<br>Clogging, Ethnic Dance with Greg Lund; Ball State University<br>Ballet with LouAnn Young; Ball State University |

Workshops: Bill Reed, Jeffery Skouson; Ball State University

Ball State University: Bachelor of Science in Musical Theatre (1998); Music Ed. (*In Progress*)

## Honors / Memberships:

- National Finalist / Kennedy Center Performer with the American College Dance Festival ('98)
- Regional Finalist with the American College Theatre Festival; Jesus Christ Superstar ('98)
- Member of Ball State Dance Theatre
- Member of Ball State Concert Choir

## Special Skills:

Languages: Spanish (and a bit of French, Italian, and Portuguese), Puppetry, Basic Technical Theatre Skills, Make-Up, Stage Combat Experience, Piano, Oboe, Choreography, Directing, Embellished Whistling